.5
b
,
50-65
0-1913
3018

REYNOLDS HISTORICAL
GENEALOGY COLLECTION

ALLEN COUNTY PUBLIC LIBRARY
3 1833 01052 7007

Digitized by the Internet Archive
in 2013

http://archive.org/details/bulletinofinform3506stat

Wisconsin State Historical Society

# Bulletins of Information

v. 3

## State Historical Society

## of Wisconsin

Volume III

Nos. 50-65, 1910-1913

Madison
Published by the Society

563

the Society

1733018

# Contents

**50.** Accessions to the Museum, year ending September 30, 1909.—Issued January, 1910.

**51.** Periodicals and Newspapers currently received at the Library.—Issued January, 1910.

**52.** Reports of Auxiliaries, for 1909.—Issued January, 1910.

**53.** List of Active Members of the State Historical Society of Wisconsin.—Issued February, 1910.

**54.** Suggestions for the organization and work of local historical societies in Wisconsin.—Issued June, 1910.

**55.** Museum accessions, 1910.—Issued January, 1911.

**56.** Periodicals and Newspapers currently received at the Library.—Issued January, 1911.

**57.** Reports of Auxiliaries, for 1910.—Issued January, 1911.

**58.** List of Active Members of the State Historical Society of Wisconsin.—Issued June, 1911.

**59.** Gifts to the Society, 1911.—Issued January, 1912.

**60.** Periodicals and Newspapers currently received at the Library.—Issued February, 1912.

**61.** Reports of Auxiliaries, for 1911.—Issued March, 1912.

**62.** Typographical style-book for annotation, for the guidance of writers, printers, and proof-readers of the Society's publications.—Issued April, 1912.

**63.** List of Active Members of the State Historical Society of Wisconsin.—Issued July, 1912.

**64.** Reports of Auxiliaries, for 1912.—Issued March, 1913.

**65.** Periodicals and Newspapers currently received at the Library.—Issued March, 1913.

no. 53, 57
wanting
not available

The State Historical Society of Wisconsin
Bulletin of Information No. 50
January, 1910
[From Proceedings, 1909]

# Accessions to the Museum

## Year ending September 30, 1909

Two hundred and fifty copies printed

# Museum Accessions

(Gifts, save where otherwise specified. The report covers the year ending September 30, 1909.)

## Art

(Purchase) Medici series of colored reproductions of works of the old masters, made by the most modern photographic methods, seventeen pictures.

*James D. Foley, La Crosse.*— Oil portrait of the late Hon. Peter Doyle, secretary of state, from 1874 to 1878.

*Mrs. Kate P. Young, Clinton, Iowa.*— Oil portrait of her father, the late Hon. George H. Paul, postmaster of Wilwaukee and regent of the University of Wisconsin.

*W. R. Taylor, Madison.*— Oil portrait of Ex-Governor William R. Taylor (1874–75).

## Anthropology

*N. G. Abbott, Harrisburg, S. Dak.*— Grooved stone hammer.

*American Museum of Natural History, New York.* — (Exchange) Collection of archæological materials from an Indian village site on the Fox farm at May's Lick, Mason County, Ky.

*E. P. Arpin, Grand Rapids.*—Stone boat-weight, net-weights, and grooved club-head from the vicinity of Vancouver, Wash.

*Arthur H. Badger, Madison.*—(Deposit) Bow, ten spears, boomerang, club, bark girdle, tapa cloth garment, and other native articles from Queensland, and the South Sea Islands.

*Brancel & Houy, Milwaukee.*—(Purchase) Three pairs of Eskimo children's and toy boots and a miniature model of a Dakota Indian tepee.

*Charles E. Brown, Madison.*— Two stone celts, Madison; flint arrowpoint, Aztalan; flint arrowpoint, Tippah County, Miss.; charred acorns from an Indian provision cache on County House Hill, Manitowoc Rapids; hammerstone and flint blanks from an Indian village site at Melarsh Creek, Manitowoc County; flint arrowpoints, blanks, hammer-

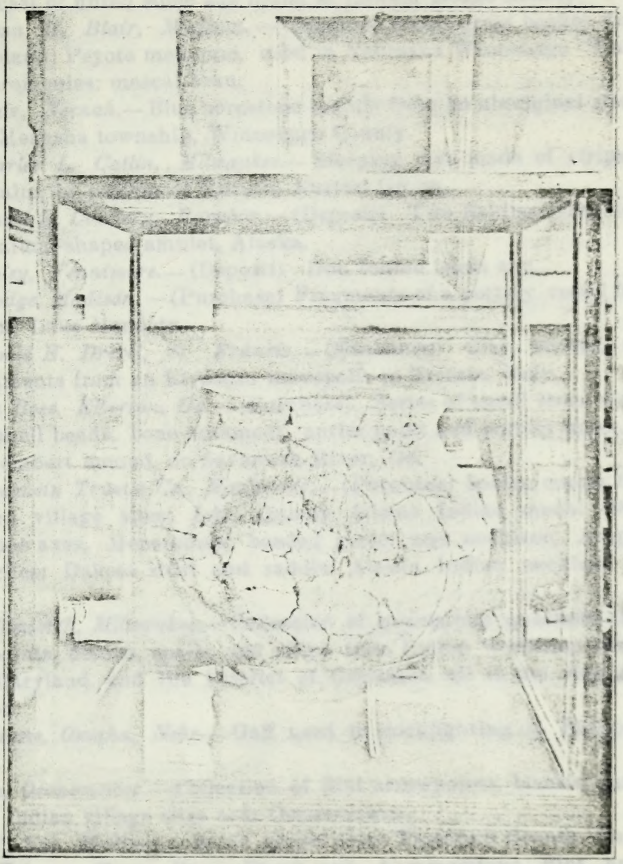

INDIAN EARTHERNWARE KETTLE

**Found on east shore of Green Bay by John P. Schumacher, and now exhibited in Kellogg Public Library, Green Bay**

stones, potsherds, and other materials from sites near Red Banks and Big Suamico, Brown County; flint implements, rejects, and other articles from various lower Wisconsin River and other sites; cherry-bark and raspberry medicine, bark ties, and wooden pegs from Winnebago camp (1909) in the "Big Woods," Lake Wingra; Chippewa animal-dice game, Lac du Flambeau; cast of fluted stone axe found at Lowell, Dodge County.

*Miss Emma H. Blair, Madison.* — Chippewa sweet grass basket, from Mackinac Island; Peyote medicine, used in Nebraska Winnebago "Union Church" ceremonies; mescal bean.

*T. D. Blair, Neenah.*— Blue hornstone nodule from an aboriginal site in section 21, Menasha township, Winnebago County.

*Mrs. Charles L. Catlin, Milwaukee.*— Sleeping mat made of strips of pandanus palm, by natives of Rurutu, Austral Group.

*Mrs. Samuel B. Cowdery, Baraboo.*— (Deposit) Two Eskimo ivory dolls and ivory animal-shaped amulet, Alaska.

*J. M. Cooley, Fennimore.*— (Deposit) Iron Indian trade axe.

*Newell Dodge, Madison.* —(Purchase) Fragments of a pottery vessel from Picnic Point, Lake Mendota.

*Rev. Leopold E. Drexel, St. Francis.*— (Exchange) Clay, bronze, and amber ornaments from an Etruscan necropolis in Etruria, Italy.

*J. H. Du Bose, Elberton, Ga.*— (Purchase) Series of small stone disks, stone and shell beads, bone ornament, antler point and pottery pipes, all from the Rembert mound, on Savannah River, Ga.

*East Wisconsin Trustee Co., Manitowoc.*— (Purchase) Indian crania from Two Rivers village sites; John Quincy Adams Indian medal (1825); grooved stone axes, Menominee; beaded garter and necklace, Arapaho paint pouches; Dakota shirt and saddle; Alaska Indian necklace and dance bag.

*W. H. Ellsworth, Milwaukee.*— Collection of quartz and quartzite arrow and spearpoints, blanks, spalls, and chips from Indian workshop sites in Virginia, Maryland, and the District of Columbia, all in the vicinity of Washington.

*W. P. Evans, Omaha, Nebr.*— Gaff used in cockfighting in Philippine Islands.

*Roy Foss, Oconomowoc.*— Collection of flint arrowpoints, blanks, and rejects from Indian village sites near Oconomowoc.

*Morris F. Fox, Madison.*— Stone gorget from Trumbull County, Ohio.

*Joseph Frisque, Green Bay.*— Stone celt, hammerstone, flint arrowpoints, blanks, chips and fragments, and clay trade pipes from the site of an early Menominee Indian village, at Big Suamico.

*C. V. Fuller, Grand Ledge, Mich.*— Cast of birdstone amulet found on the bank of Grand River, section 28, Eagle Township, Mich.

*Albert Gilmore, Madison.*— (Deposit) Pair of Winnebago moccasins, catlinite pipe, and flint arrowpoints from Arcadia; flint arrowpoints, perforators and blanks, and stone celt from village site at Borcher's Beach, Lake Mendota.

*Matthew Gratz, Madison.*— (Purchase) Flint arrowpoints, blanks, and rejects from Picnic Point, Lake Mendota.

stones, potsherds, and other artifacts from sites near Red Banks and Big Sandy, Brown County, Ohio; flint implements, pottery and other artifacts from various lower Wisconsin River and other sites; micro-tools and tempered pottery implements, bone tips, and wooden pipes from Winnebago County, Wis., in the "Big Woods," Lake Winnebago; Chippewa arrowheads, etc., in Plymouth; cast of dished stone axe found at Lovell, Dodge County.

Mr. Amos D. Mills, Madison.—Chippewa arrow points, from Marchland Island; Pottery sandstone, used in Nebraska "Indian Church" ceremonies, so said been.

Mr. D. Mark, Vocal.—Illustrations medals "coin" in aboriginal collection 21, Mounds in Winnebago County.

Mrs. Charles L. Cuno, Mineral Point.—Shape 2 inch marble image or pendants, by natives of Burma, Asiatic Orient.

Mrs. Frank L. Conway, Arcadia.—Deposits: Two Kaskia horn; dolls and ivory animal-shaped amulet, Alaska.

A. M. Cooley, Fennimore.—Deposit: Iron Indian trade axe.

Albert Lorey, Madison.—Exercise: Fragments of a pottery vessel from Picnic Point, Lake Mendota.

Rev. Joseph F. Jovell, St. Francis.—Exhibit: Clay, bronze, and amber ceremonials from an Etruscan necropolis in Etruria, Italy.

J. H. De Ron, Elkhorn.—Purchase: Series of small stone disks, stone and shell beads, bone ornament, antler points and pottery pipes, all from the Dunbar mound, on Savannah River, Ga.

Alex Wiscovitz, Verona.—Purchase: Iron (iron) Indian grain tool.

Two Rivers village sites, Lake Winnebago.—Indian beads (1800); grooved stone axes, Monomonee beaded purse, Menominee, Algonquin point pouches; Oneida quilts and sashes; Ariadne Indian moccasins, and dance bag.

W. H. Ellsworth, Milwaukee.—Collection of quivers and medicine-bags and spear-points; blankets, quilts, and cups from Indian reservations in Virginia, Maryland, and the District of Columbia, all in the vicinity of Washington.

H. A. Evans, Oxnard, Calif.—Oval bowl of soapstone in Aleutian Islands.

Rev. Peter Gonnerman.—Collection of flint arrow-points, Indian and pieces from Indian village sites near Oconomowoc.

Harry A. Ely, Madison.—Stone gorget from Tippecanoe County, Ind.

Joseph Fisher, Green Bay.—Stone cult, hammerstone, flint arrow points, blades, chips and fragments, and clay trade pipes from the site of an early Menominee Indian village, in Big Suamico.

C. T. Fuller, Grand Lodge, Mich.—Cast of birdstone amulet found in the bank of Grand River, section 23, Ionia Township, Mich.

Albert Gilmore, Madison.—Deposit: Pair of Hanchoco [illegible] cantilite pipe, and that appropriate from Arcadia; flint arrowpoints, perforators and blades, and stone cut from village site at Interpreter Mound, Lake Mendota.

Mrs. Orth, Madison.—Purchase: Flint arrowpoints, blades, and projects from Picnic Point, Lake Mendota.

*Antoine Grignon, Trempealeau.*—Catlinite pipe found at Trempealeau Indian tobacco, and facsimile of Indian shot-maker.

*H. P. Hamilton, Two Rivers.*—Collection of potsherds from ruins at Athens and Mycenæ; Cheyenne saddle-bag, and Winnebago woven pouch.

*S. G. Haskins, Pewaukee.*—Arrowpoint made from piece of bottle glass.

*Mrs. James A. Hays, Tacoma, Wash.*—Obsidian arrow and spearpoints.

*Harvey Helbing, Vancouver, Wash.*—Bone flaker and awls, flint scraper, and arrow (jewel) points.

*H. V. Herd, Madison.*—Series of flint arrow and spearpoints, perforators, knives, blanks, and rejects from an Indian village site in section 30, Blooming Grove Township, Dane County.

*W. B. Hinsdale, Ann Arbor.*—(Purchase) Collection of Seneca Indian materials from the Cattaraugus Reservation, New York, including a wooden and a cornhusk mask and turtle-shell rattle of the Falseface Society; bark rattle, carved wooden spoons and a hominy basket. Collection of the following Chippewa specimens from Canada: woven bags, wooden ladles, carved wooden spoons, sap bucket, sap trough, fish basket, and wooden bowl.

*Mrs. J. W. Hogan, LaCrosse.*—(Deposit) Pueblo olla; stone beads, figurine, and mask, and copper crescent from the ruins of Mitla, Mexico; gourd hats and rattle of the hill tribes, and carved and inlaid money box from San Juan de Uloa, Vera Cruz, Mexico.

*Mrs. Carrie Bain Hoyt, Kenosha.*—Collection of sixty Indian baskets from California, Mexico, and the Northwest Coast; model of Hupa wicker cradle; Dakota saddle-bag and awl case; Menominee beadwork belt; string of Indian shell beads from California, and other articles.

*Miss Josephine L. Hustis, Milwaukee.*—(Deposit) Birdstone amulet found at Hustisford.

*Charles T. Jeffery, Kenosha.*—Collection of twelve casts of bone and ivory carvings and implements from the caves of the Madelainien epoch, Dordogne Valley, France.

*Arthur Knight, Rodney, Ont.*—(Purchase) Slate gorgets, and flint arrow and spear-points.

*Sister Lillian, S. H. N., Oneida.*—(Purchase) Oneida Indian cornhusk doll and woven splint baskets.

*W. E. Leonard, Madison.*—(Deposit) Animal bones, flint-flake, and pottery fragments from a cave habitation at Felsburg, Ober Bayern, Germany.

*Louis Lotz, Milwaukee.*—Model constructed by himself, of the Cliff Palace, a celebrated cliff-dwelling built in a natural recess in the wall of Walnut Canyon, in the Mesa Verde, a tableland in the extreme southwestern corner of Colorado.

*Logan Museum, Beloit.*—(Exchange) Stone net-weights from the Klamath Indians, Oregon; Bushman mortar and pestle, and stone spear-weight, from South Africa; tripod bowls from graves in the province of Chiriqui, Central America; potsherds from mounds at Shimosa, Japan.

*Mrs. John B. Mann, Woodruff.*—Chippewa beadwork loom, bread-sticks, winnowing tray, tobacco pouch, cradle, tobacco drying rack, pin-and-bone game, trade axe, wild-rice beating sticks, hooks, and fork, and other articles.

# Miscellaneous Accessions

*Lawrence Martin, Madison.*—(Deposit) Paddle, bow, spear, throwing stick, mackerel club, canoe model, halibut hook, mask, arrows, wooden spoons, necklace, baskets, water-proof shirt, sealskin boots, and other native articles from Cold Bay, Yakutat, and other Alaskan localties.

*W. J. Martin, Leon, Kans.*—(Exchange) Flint arrow and spearpoints, scrapers, and knives; hammerstones, whetstones, nut stone, polisher potsherds, and other specimens from an Indian village site on the Big Walnut River, in Butler County, Kans.

*William McConnell, Madison.*—Flint arrow points from Delaware County, Ind. (Purchase) Cherokee buffalo horn and jet jewelry, Indian Territory.

*Horace McElroy, Janesville.*—Dakota horn spoon and three sheet-copper arrow peints from Carcajou Point, Lake Koshkonong.

*Paul G. Miller, Madison.*—(Deposit) Clay heads and fragments of pottery vessels, stone celts, chisel, and ceremonial hammer from ancient Indian graves and sites in Porto Rico.

*Mrs. Ella V. Milliken, Sioux City, Iowa.*—Child's bead ornament, Rosebud Reservation, S. Dak. (Exchange) Disk-shaped shell beads from Petaluma, and porcelain trade beads from an Indian burial place at Durham, California.

*J. R. Nissley, Mansfield, Ohio.*—Silver brooches from grave of an Ottawa Indian child, Huron County, Mich. (Purchase) Grooved stone axe, plummet, bar amulet, sinker, gorgets, bone whistle, and shell disk obtained from aboriginal sites in Ohio, Indiana and Michigan.

*William O'Brien, Madison.*—(Purchase) Flint perforator, arrowpoints, and blanks from an Indian village site on the Gorham place, Lake Wingra.

*Miss Mary Alicia Owen, St. Joseph, Mo.*—Five Musquawkie (Fox) Indian garters, and beadwork necklace from the Tama Reservation, Iowa.

*Gustav Pabst, Milwaukee.*—Ogalala lance, shield, horn spoon, pemmican, and medicine from the Pine Ridge Reservation, S. Dak.

*Mrs. Charles A. Pæschke, Milwaukee.*—Pith, shell and seed necklaces, shell wreaths, dance wand, hat, skirt, tapa garment, cocoanut canteen, bark rope, fans, mats, rolls of hat braid, and other materials obtained from the natives of Tahiti, Raiatea, Rurutu, Tahaa, Tonga, and the Society Islands.

*G. L. Plahn, Roodhouse, Ill.*—Grooved stone axe, celts, flint disks, arrow and spear points, rejects, and flakes.

*Albert Rabe, Chicago.*—Stone tube and six slate gorgets, Ohio; catlinite gorget, Tennessee; arrowshaft smoother, Arizona.

*James B. Reynolds, Madison.*—Dugout canoe formerly in use by a Winnebago Indian on Lake Wingra.

*Joseph Ringeisen, Jr., Milwaukee.*—Pottery vessel from an Indian burial place at Prairie du Roche, Ill.

*Thomas R. Roddy, Black River Falls.*—(Purchase) Collection of Wisconsin and Nebraska Winnebago Indian materials, including head-dress, hair roll, breech cloth, necklaces, moccasins, belt, garters, and other articles of dress and adornment; pipe, whip, shield, lance, bow, club, tomahawk, knife, whetstone, drum, scalp-lock, bags, pouches, mortar,

# Miscellaneous Accessions

*Lawrence, Marvin, Indiana.*—Dugouts. Pueblo, low square, Gurunsi mud, inclosed city, canoe model, Indian bark, mats, arrows, models, spoons, medicine, implements, water-proof skin, cooking bowls, and other native articles from Cold Bay, Yakutat, and other Alaskan localities.

*M. A. Moody, Lima, Ohio.*—Stamped filled urns and spearheads, sculptures, and bronze hammerstones, wheel-stones, one stone, cylinder pot-sherds, and other specimens from an Indian village site on the Ohio, Walnut River, in Butler County, Kans.

*Hymen Valentine, Indiana.*—Flint arrow points from Tennessee, Ireland (Dorchester), Massachusetts, and Indiana; Indian Territory.

*Alonzo M. Lafferty, Lexington.*—Obsidian bone, wooden and thorn-tipped arrow points from Lexington Point, Lake Kentucky.

*Prof. G. Mott, Indiana.*—Flint, copper, clay beads, a fragmento of pottery, stamped, stamped-incised, and geometrical bronzes from mound in Ohio, Ohio gravers and other articles from Ohio.

*Mr. Scott, Indiana.*—Two Aztec Cuauhxicalli and many small Teotihuacan, Mexico, idols. (Exchange) Neck-shaped shell beads from Peninsula, and porcelain beads from an Indian burial place on Delaware, California.

*A. A. Young, Mexico, D. C.*—Stone bowlders found among of an Indian shell, Illinois, Tiffany, Ind., Tennessee. Unusual shell ornament, bar amulet, stones, copper, Inca beads, and small Indian tablets from aboriginal grave in Ohio, Indiana and Illinois.

*Hudson G. Fuller, Michigan City.*—Flint implements, arrowheads, and blades from an Indian village site in the Indian Ocean, Africa.

*Mr. Mary Maria Owen, St. Louis, Mo.*—Two Sumpweed Ions in clay pottery and lacquered medicine, from Indian Territory, Indian, Oregon, Alaska, Kansas, Mexico, Illinois, Arizona, Indian, Alaska, and medicine from the Ohio Indian Reservation, N. Y.

*Mr. Charles C. Moody, Minnesota.*—Fish, shell, and wooden implements, clay, wood, ion, skin, Eskimo, Canadian, Canadian, bark, rope, flint, pots, walls of the mound, and [illegible] the natives of Tahiti, Hawaii, Hawaii, China, Tyrol, and [illegible] Islands.

*G. L. Tyler, Kansas City, Mo.*—Grooved stone axe, pelts, flint cycles, arrow and spear points, pottery, and flakes.

*Miss Jane Cafferty.*—Stone tube and ch. stone gouges, Ohio; cylinder gouge, Tennessee; arrowsmith smoother, Arizona.

*Jesse H. Reynolds, Madison.*—Dugout canoe currently in use by a Winnebago Indian on Lake Winnebago.

*Joseph Chapman, Jr., Minneapolis.*—Pottery found from an Indian burial place at Porto du Techo, Ill.

*Thomas R. Bailey, Mount Pleasant, Ark.*—Pottery, Oklahoma, Mexico, and Northwestern Wisconsin Indian manufacts, including bracelets, belt roll, bread cloth, medicines, moccasins, coal, gourds, and other articles of dress and adornment; pipe, white, small lance, Indian tomahawk, knife, wholesome organ, scale fish, bags, pendants, [illegible]

food bowl, ladle, pot-hanger, matting, dance rattles, games, cradle, and other articles employed by the tribe: Dakota girdle, armlets, leggings, bridle moccasins, and baby carrier; Crow friendship bag and Navajo blanket.

*Mrs. Cyrus W. Rowe, Madison.*—Birchbark, quill-ornamented receptacle purchased by her father from a Huron Indian at Detroit, in 1865.

*J. S. Tripp, Robinson, Mich.*—(Purchase) Slate gorget from Jonesboro, Craighead County, Ark.

*Paul A. Seifert, Gotham.*—Stone celt, flint arrowpoints, scrapers, perforator, and blanks, pieces of galena, and musket balls from Indian village site at Richland City.

*Frank Shepard, Kilbourn.*—Copper arrowpoint, and series of flint and quartzite arrow and spearpoints from Indian village site near Coon Bluff, Dellona township, Sauk county.

*H. L. Skavlem, Janesville.*—Collection of archæological materials from an aboriginal village site on Carcajou (Lee's) Point, Lake Koshkonong, including stone pipes, celts, pendants, flint arrow and spearpoints, and scrapers, gunflints, trade metal pendants, arrowpoints and saw, iron knife, sawed pieces of catlinite, glass beads, and many other articles.

*J. W. Skinner, Milwaukee.*—Series of ten slate bannerstones from aborig inal sites in Ohio.

*Mrs. James S. Smith, Madison.*—(Deposit) Five Tlingit, Choctaw, and other Indian baskets.

*Miss Mary E. Stewart, Milwaukee.*—Flint implements from near White Bluff, Tenn.

*E. H. Stiles, Gotham.*—Iron trade axe and glass trade beads from an Indian village site at Richland City.

*A. B. Stout, Madison.*—Hammerstone, flint blanks, and potsherds from the Indian village sites at Two Rivers; flint arrowpoint from the Fuller shore, Lake Mendota; study collections of flint chips and fragments from West Point, Lake Mendota, and from La Valle, Sauk County.

(Deposit) collection of archæological materials from sites in the Missouri River region, in North Dakota, including bone awls, hoes, flakers, and beads; potsherds, grooved pebble sinkers, hammerstones, whetstones, scrapers, and other articles.

*G. D. Telfer, Ft. Atkinson.*—Indian crania and bones from a mound at Fort Atkinson.

*Walter Tillman, La Crosse.*—Pottery fragments and specimens of chert, jasper, and chalcedony from La Crosse County.

*Orrin Thompson, Neenah.*—Stone gorget from a burial mound at Dorn's Landing, Calumet County.

*Reuben G. Thwaites, Madison.*—Pair of child's shoes from Patterdale, Westmoreland, England.

*Mrs. Reuben G. Thwaites, Madison.*—Choctaw Indian basket from Indian Territory.

*University of Wisconsin.*—(Deposit) Series of five Eskimo crania collected in the Kikkerton Islands, Gulf of Cumberland, by Ludwig Kumlein, member of the Howgate Expedition, in July, 1878. Casts of crania of

Neanderthal man (interior), Pithecanthropus erectus, Eskimo, Laplander, Bojesman woman, Swede (aboriginal), Negress (Sierra Leone), and Russian (Muscovite).

*W. W. Warner, Madison.*—Winnebago silver earnings, ring, cross, and other jewelry, ribbonwork breech cloth and skirt, lacrosse stick and pothooks, Kiowa toy baby carrier, Brulé fan and dancing bustle.

*George A. West, Milwaukee.*—Rhyolite arrowpoints and blanks from Blue Bill Bay, Lake Puckaway.

*Wisconsin Archæological Society, Milwaukee.*—Collections of stone implements, potsherds, and other materials from Indian village sites at Richland City, Okee, and the Fox River, in Green Lake County.

*Mrs. E. C. Wiswall, Madison.*—Clam shells from aboriginal shell heaps on Indian River, Florida, catlinite from the Indian quarries at Pipestone, Minn., shells employed by natives in the making of necklaces, in Samoa.

*J. M. Wulfing, St. Louis, Mo.*—(Exchange) flint spade from St. Genevieve County, Mo.

## History

*E. A. Armstrong Manufacturing Company, Chicago.*—Collection of seventy examples of shoulder-straps and chevrons in use at the present time by officers and non-commissioned officers of the United States Army and National Guard.

*E. P. Arpin, Grand Rapids.*—Jefferson Davis Confederate States presidential ballot.

*G. A. Bading, Milwaukee.*—Old-style Light Horse Squadron full-dress coat.

*Francis Bannerman, New York.*—(Purchase) U. S. War of Secession hat, cap, blouse, trousers and haversack, and Mexican War shako.

*August H. Bengs, Milwaukee.*—(Deposit) Full dress helmet and coat, and boots and spurs worn by him as provost-sergeant of 7th U. S. Cavalry.

*Mrs. William J. Bigelow, Freeport, Ill.*—(Deposit) Homespun blanket made in 1835 by Mrs. Caroline McAllister Schofield, mother of Gen. John M. Schofield, U. S. A.

*Miss Emma H. Blair, Madison.*—Bronze medal of American Library Association, meeting at Waukesha, 1901; aluminum World's Fair medal, Chicago, 1893.

*Mrs. Lucy B. Blair, Neenah.*—Tuscan braid bonnet worn by herself on her arrival in Wisconsin in 1850.

*T. D. Blair, Neenah.*—Military coat worn by Maj. William W. Chapman, U. S. A., in 1843.

*Charles E. Brown, Madison.*—Full-dress coat and cap worn by members of First Light Battery, W. N. G. (now Battery A, 1st Wisconsin Artillery), previous to 1890; hooks used by clam fishermen at Prairie du Chien; old style drag tooth.

*Mrs. Theodore D. Brown, Milwaukee.*—Army blanket and portfolio carried by Charles Kuhlmann, member of Co. B, 26th Volunteer Infantry, during Sherman's "march to the sea;" valentine received from the front during the War of Secession.

# Miscellaneous Accessions

*Secondarital man (inverior), Philosophoroo arrotra, Katima, Lambeles, Bajasaan woman, Sioux (interiland), Sarrae Sierra Leone, and Ilaesian (Nuseo-ri)*

*W. H. Tarrant, Medina — Himalaya silver ornaments, rings, arms and other jewelry, rhinoceros horns cloth and skirts, harness and pot hooks, Sioux leg bang earrings, Peruvian and other textile.*

*George A. Bird, Minneapolis — Miscellaneous ornaments and blanks from Bill Bill Bar, Lake Superior.*

*Miscellaneous Gifts, Minneapolis — Collections of cross in plements, pottery, and other ceramics from Indian Cemetery, Kickapoo Creek, Ill., and Fox River, Illinois, Lake County.*

*Mrs. E. C. Chase, Minneapolis — Plain shirts (a subpectoral) on Indian River, Florida, Florida trees, Indian pottery in Florida.*

*Miss, photographs to notes in the museum, Mrs. Lyon, Mrs. A. M. Wright, Mrs. J. Mc—Eschman, Mr. Spohn, Mrs. G. Genevieve County, Mo.*

# History

*A. A. Armstrong Manufacturing Company — Collection of early examples of shoulder straps and chevrons in use at the present time by officers and noncommissioned officers of the United States Army and National Guard.*

*E. P. Ayres, Grand Rapids — Jackson's Confederate state [illegible] Gaster belt.*

*Gen. Banks, Minneapolis — Original Lincoln Home, Springfield, Illinois, coat.*

*Francis Bassford, New York — Photograph — U. S. Ward at [illegible] ber, cap, blouse, trousers and belt buckle, one Nigerian Wax scarf.*

*Stephen H. Bragg, Minneapolis — Photograph and [illegible] and boots and spurs worn by him in Spanish-American War.*

*Mrs. Nathan A. Bigelow, Fremont, Ill. — Old [illegible] Hanna, made in 1857 by Mrs. Charles Mullin — Mortimer, mother of Mrs. Bigelow, M. Washburn, Ill.*

*Miss Fanny M. Baker, Madison — Brass [illegible] of Abraham Lincoln's ancestors, meeting at Hanks, 1861, [illegible] in Lincoln's Inn, Springfield, Illinois, 1860.*

*Mrs. Amy B. Blair, Jamesville — Uniform [illegible] worn by Maj. William H. Chapman, U. S. A., in 1848.*

*Charles R. Brown, Madison — Full-dress [illegible] and sash worn by [illegible] of First Light Battery, W. N. G. (now Battery A, 1st Wisconsin Artillery) previous to 1900; boots used by John Robinson of Dodge Co., Wis., in his dress boots.*

*Mrs. Theodore D. Brown, Milwaukee — Large blanket and pillow case [illegible] red by Charles Stoughton, member of Co. B, 20th Wisconsin Infantry, during Sherman's "march to the sea"; [illegible] removed from the [illegible] during the War of Secession.*

*Carnival Costume Company, Milwaukee.*—(Exchange) Full-dress coat worn by members of the old 4th Regiment, W. N. G., Milwaukee; blouse formerly worn by U. S. Marines.

*Miss Lucia E. Catlin, Elizabeth, N. J.*—Collection of forty-nine wildcat and other American bank notes.

*Louis Cornelius, Prairie du Chien.*—Six military buttons found on site of old Fort Crawford.

*Arthur Cornelius, Prairie du Chien.*—Photographs of ruins of old Fort Crawford.

*R. L. Deitrick, Lorraine, Va.*—(Purchase) Stamped Confederate home made envelopes, addressed to Mr. Ivy Duggan, Q. M. Sergt., 49 Georgia Regiment, Thomas' Brigade, Hill's Division.

*East Wisconsin Trustee Company, Manitowoc.*—(Purchase) Stone bullet mold, and old wooden plate brought from Germany.

*W. P. Evans, Omaha, Neb.*—Moro chain mail and carabao horn cuirass from Jolo; Chinese sword obtained from the "Temple of Heaven," in Pekin, at the time of the Boxer outbreak; series of kris, campilans, barongs, bolos, and beheading knives captured in the Philippine Islands.

*Louis Falge, Manitowoc.*—Fox-trap, grub hoe, and axe formerly belonging to Pat Thiebeau, an early settler of Manitowoc Rapids.

*Charles G. Hall, Chicago.*—First-class ticket, 1857 (Fond du Lac to Milwaukee), issued by Chicago, St. Paul & Fond du Lac Railroad; State Fair excursion ticket, 1857 (Junction to Milwaukee), on the La Crosse & Milwaukee Railroad.

*John Hellman, Galena.*—Invoice book of A. F. E. Saunders, a prominent merchant of Galena, Ill., during the period of the old Mississippi River steamboating days.

*Mrs. Emma Zickerick Henry, Oshkosh.*—Seal ring hammered from a silver dollar by Alvah P. Hamilton, a private of the 12th Wisconsin Battery, and presented by him to his commanding officer, Captain William Zickerick, in 1862.

*Howard G. Hinckley, Boston.*—Piece of the woodwork of old South Church.

*Gen. A. B. Lawrence, Warsaw, N. Y.*—Piece of flag which flew over the Confederate capitol at Richmond, Va., on April 3, 1865, and hauled down by himself, then chief quartermaster of the Army of the James; Confederate States $10 bill, being part of the public funds surrendered by Gen. Robert E. Lee, April 9, 1865.

*August Lindholm, Manitowoc Rapids.*—Old style broad axe from the old Pat Thiebeau cabin, at Manitowoc Rapids.

*Enos Lloyd-Jones, Hillside.*—Old style steelyards.

*J. G. D. Mack, Madison.*—One of the iron pikes furnished by John Brown for use in arming the negroes at Harpers Ferry, Va.; piece of homespun cloth made in Boone county, Ky., in 1815.

*Charles L. Merrick, Galena, Ill.*—Certificate for twenty-five shares of capital stock of the Galena Insurance Company (steamboat insurance), issued to John Hellman of Galena, in April, 1857.

*George B. Merrick, Madison.*—Relics from the first church in Ames-

bury, Mass., built in 1775, and one of the oldest meeting houses in New England)

(Deposit) Exhibit illustrating old steamboating days on the upper Mississippi River, including photographs of steamboats and log rafts, of river towns and levees, of steamboat officers and other men prominent in the river traffic; passage tickets, steamboat advertisements, notices and literature, bill of lading book, and other materials.

Photographs and illustrations of early types of railroad engines; telegraph key and sounder used by donor from 1876 to 1885 while station agent at River Falls on the Chicago, St. Paul, Minneapolis & Omaha Railroad; editor's pass.

Collection of national, department and state reunion, post, regiment, and other Grand Army badges; cavalry sabre carried by him while chief brigade clerk of the 1st Brigade, 1st Division Ninth Army Corps of Army of the Potomac; silver watch from the Cedar Creek battlefield, and other specimens connected with the War of Secession.

*Capt. Robert Mueller, Milwaukee.*—Old style Light Horse Squadron helmet and full dress coat.

*Magnus Nelson, Madison.*—Old style railroad link and coupling pins.

*E. J. W. Notts, Milwaukee.*—Fatigue cap worn by members of the Old Light Horse Squadron bugle corps, Milwaukee.

*Miss Minnie M. Oakley, Seattle, Wash.*—Bronze medal commemorative of the centenary of American independence.

*George F. O'Connell, Madison.*—Helmet and full dress coats formerly worn by Company G (Governor's Guard), 1st Regiment, W. N. G.

*W. D. Parker, Pasadena, Cal.*—Gold medal awarded to him by the Louisiana Purchase Exposition, he having been the executive officer of a committee on educational exhibits appointed by the Wisconsin State Teachers' Association for the exposition.

*C. E. Parish, Los Angeles, Cal.*—Section of the famous "witness tree," the starting point of the survey of Vancouver, Wash.

*William Rayner, Oconomowoc.*—Ox-shoe found on the James H. Eckels place, Lake LaBelle.

*E. F. Richter, Milwaukee.*—Fatigue cap worn by him as a member of the Light Horse Squadron, W. N. G.

*George C. Sellery, Madison.*—Curious old style padlock, from London, Ontario.

*W. H. Salmon, Knapp.*—(Deposit) Telescope made by John Dolland, London, England, in about the year 1758. It was found on one of the British ships captured by Commodore John Barry during the War of the Revolution, and afterwards presented to Gen. George Washington.

*George W. Stoner, Madison.*—Grindstone brought to Madison by his father, in the early days of settlement.

*W. R. Taylor, Madison.*—(Deposit) Gourd vessel presented to Wisconsin's granger governor, William R. Taylor. It bears the painted legend: "Granger presented by Charles Waters, 1874, to our Reform Farmer Governor, William R. Taylor."

*Bernard J. Thieman, New York.*—Wax impression of the seal of Michigan.

# Miscellaneous Accessions

bury, Mass., built in 1773 and one of the oldest meeting houses in New England).

(Deposit) Sevalin Hinerfeldt, old excursion-steamer days on the upper Mississippi River. Includes photographs of excursionists and the cities in river towns and towns of steamboat shores. Also other non-commercial in the river traffic: passenger trains, steamboats, automobiles, commercial museums, bill of lading book, and other material.

Photographs and illustrations of early types of national capitals by and samples used by donor (Jan. 1, 1893 with [illegible] agent at Hoyt's Falls in the Congress of Non-Conformist Congregational Churches, Hartford, Conn.).

Collection of national, governmental and [illegible] and other Grand Army [illegible], [illegible] bridges over the Potomac, at Georgetown, D. C., [illegible] of the Potomac, after [illegible]. From the Civil War [illegible] and other specimens connected with the War of Secession.

Coal Roger Mortimer, Mineral [illegible]—100 [illegible] in Lyon Hugo, Stanford Indiana and full dress coat.

Mignon Jones, Mobile, [illegible] in national line [illegible] plan.

A. A. M. Mills, Memphis, [illegible] Eight Horse Squadron, [illegible] Stuart.

Mrs. Minnie M. Gaddy, Corvallis, Ore.—Photos [illegible] the centenary of Jan [illegible] independence.

George A. O'Connell, Madison—Hymnal and [illegible] worn by Company G Governor's Guard in [illegible] at [illegible].

Mr. D. Porter, Terrebonne, Co. [illegible] Louisiana Purchase Exposition, St. Louis, [illegible] communion [illegible] Teachers' Association for the [illegible].

C. A. Tyrrell, Los Angeles, Cal.—Section of the famous "[illegible] the electric pilot of the survey of Tuscarora, 1872.

Hiram Gaffney, Chesapeake, [illegible] place, Lake Erie.

M. R. Mosier, Minneapolis—[illegible] the Eight Horse Squadron, M. N. G.

George E. Sidey, Toronto—Cartons and [illegible] Ontario.

H. M. Stokes, Alpena—Telescope made by John Dolland, London, England, in about the year 1765. It was found on one of the British ships captured by Commodore Tom Perry during the War of 1812 Revolution, and afterwards presented to Gen. George Washington.

George H. Shaw, Madison—Cartridge brought in Madison by an Indian, in the early days of settlement.

H. R. Taylor, Madison—Hand varnished in Mexico [illegible] mayor's grandfather, William H. Taylor. It was the personal [illegible] "Oranger presented by Charles Watson, 1876, to our friend Thomas Clare [illegible] William R. Taylor."

Bernard J. Thomas, New York—Was impression of the seal of Mexico [illegible].

*P. C. Torrey, Kenosha.*—Side-saddle used at Fort Howard, about the year 1823, by the wife of Capt. John Winslow Cotten.

*John C. Thurman, Green Bay.*—Section of the first steel rail used on the narrow gauge railroad between Fennimore and Woodman.

*David Van Wart, Evansville.*—Lincoln cent of the recalled issue, 1909.

*William Walton, Gotham.*—Lead counterfeit half dollar, 1847, from Indian village site, at Richland City.

*W. W. Warner, Madison.*—Copy of "Milwaukee Light Guard Quickstep," composed and published by H. N. Hempsted; collection of fourteen Grand Army and other medals.

*H. H. Willard, Mazomanie.*—Handbill issued by the Whitewater (Wis.) sanitary commission, March 7, 1863, soliciting contributions of vegetables for soldiers suffering from scurvy in the Union Army before Vicksburg, Miss.

*N. T. Woo, Madison.*—Two Chinese coppers and a silver coin.

*Wyoming Historical and Geological Society, Wilkes-Barre, Pa.*—Bronze medal commemorating the centennial of the first use of Wyoming coal.

The State Historical Society of Wisconsin
Bulletin of Information No. 51
January, 1910
[From Proceedings, 1909]

# Periodicals and Newspapers currently Received at the Library

[Corrected to October 1, 1909]

## Periodicals

A. L. A. Booklist (m). Chicago.
Academie Royale d' Archeologie de Belgique, Annales (q). Antwerp.
Academie Royale d' Archeologie de Belgique, Bulletin (q). Antwerp.
Academy (w). London.
Advance Advocate (m). St. Louis.
Advocate of Peace (m). Boston.
Alpha Tau Omega Palm (m). Allentown, Pa.
Altruist (m). St. Louis.
Amalgamated Engineers Journal (m). London.
Amalgamated Sheet Metal Workers Journal (m). Kansas City, Mo.
American Anthropologist (q). New York.
American Antiquarian (bi-m). Chicago.
American Antiquarian Society Proceedings, Worcester, Mass.
American Catholic Historical Researches (q). Philadelphia.
American Catholic Historical Society Record (q). Philadelphia.
American Catholic Quarterly Review. Philadelphia.
American Economist (w). New York.
American Federationist (m). Washington.
American Geographical Society Bulletin (m). New York.
American Historical Review (q). New York.
American Issue (m). Milwaukee.
American Industrial Journal (m). Delavan, Wis.
American Journal of Eugenics (m). Chicago.
American Journal of Theology (q). Chicago.
American Magazine (m). New York.
American Missionary (m). New York.
American Monthly Magazine. Washington.
American Museum Journal (irreg). New York.
American Philosophical Society Proceedings. Philadelphia.
American Pressman (m). Cincinnati.
American School Board Journal (m). Milwaukee.

# Periodicals and Newspapers currently Received at the Library

[Corrected to October 1, 1909]

## Periodicals

A. L. A. Booklist (m). Chicago.
Academia Royale d' Archeologie de Belgique. Bulletin (q). Antwerp.
Academie Royale d' Archeologie de Belgique. Bulletin (q). Antwerp.
Academy (w). London.
Advance Advocate (m). St. Louis.
Advocate of Peace (m). Boston.
Alpha Tau Omega Fraternity (m). Allegheny, Pa.
Alumni (m). St. Louis.
Amalgamated Engineers Journal (m). London.
Amalgamated Street Railway Workers Journal (m). Kansas City, Mo.
American Anthropologist (q). New York.
American Antiquarian (bi-m). Chicago.
American Antiquarian Society. Proceedings. Worcester, Mass.
American Catholic Historical Researches (q). Philadelphia.
American Catholic Historical Society. Record (q). Philadelphia.
American Catholic Quarterly Review. Philadelphia.
American Economist (w). New York.
American Federationist (m). Washington.
American Geographical Society Bulletin (m). New York.
American Historical Review (q). New York.
American Issue (m). Milwaukee.
American Industrial Journal (m). Delavan, Wis.
American Journal of Eugenics (m). Chicago.
American Journal of Theology (q). Chicago.
American Magazine (m). New York.
American Missionary (m). New York.
American Monthly Magazine. Washington.
American Museum Journal (irreg). New York.
American Philosophical Society. Proceedings. Philadelphia.
American Prisoner (m). Cincinnati.
American School Board Journal (m). Milwaukee.

American Sugar Industry and Beet Sugar Gazette (s-m). Chicago.
American Thresherman (m). Madison.
Americana (m). New York.
Analecta Bollandiana (q). Brussels.
Annals of Iowa (q). Des Moines.
Annals of St. Joseph (m). West De Pere.
Antikvarisk Tidskrift. Stockholm.
Antiquary (m). London.
Arena (m). Trenton, N. J.
Asiatic Society of Japan, Transactions (irreg). Yokohama.
Athenæum (w). London.
Atlantic Monthly. Boston.
Augustana (w). Rock Island, Ill.
Australian Official Journal of Patents (w). Melbourne.
Bates Bulletin? Austinburg, Ohio.
Bible Society Record (m). New York.
Bibliographical Society of America, Bulletin. New York.
Bibleotheca Sacra (q). Oberlin, Ohio.
Bijdragen voor Vaderlandsche Geschiedenis. Arnheim.
Black and Red (m). Watertown, Wis.
Blacksmith's Journal (m). Chicago.
Blackwood's Edinburgh Magazine (m).
Board of Trade Journal (m). Portland, Maine.
Board of Trade Labour Gazette (m). London.
Boletin del Archivo Nacional (bi-m). Havana.
Book Buyer (m). New York.
Bookman (m). New York.
Boston Ideas (w).
Boston Public Library, Monthly Bulletin.
Bricklayer and Mason (m). Indianapolis.
Bridgemen's Magazine (m). Minneapolis.
Brockton (Mass.) Public Library, Quarterly Bulletin.
Brookline (Mass.) Public Library, Bulletin (bi-m).
Brooklyn (N. Y.) Public Library, Bulletin (m).
Browning's Magazine (m). Milwaukee.
Buenos Ayres Monthly Bulletin of Municipal Statistics.
Bulletin (m). Nashville.
Bulletin des Recherches Historiques (m). Lévis, Quebec.
Bulletin of Bibliography (q). Boston.
Bunte Blätter für die Kleinen (m). Milwaukee.
By the Wayside (m). Appleton.
California State Library News Notes (m). Sacramento.
Cambridge (Mass.) Public Library Bulletin (m).
Canadian Antiquarian (m). Montreal.
Canadian Institute, Transactions. Toronto.
Canadian Magazine (m). Toronto.
Canadian Patent Office Record (m). Ottawa.
Car Worker (m). Chicago.

# Periodicals Received

Carpenter (m). Indianapolis.
Catholic World (m). New York.
Century Magazine (m). New York.
Century Path (w). Point Loma, Cal.
Chamber's Journal (m). London and Edinburgh.
Chatauquan (m). Springfield, Ohio.
Chicago School of Sanitary Instruction, Bulletin (w).
Christian Student (m). New York.
Church News (m). St. Louis.
Church Times (m). Milwaukee.
Cigar Maker's Official Journal (m). Chicago.
Cincinnati Public Library, Library Leaflet (m).
Citizens' Magazine (m). San Francisco.
City Club Bulletin (w). Chicago.
City Record (official) (d). New York.
Clarkson Bulletin (q). Potsdam, N. Y.
Cleveland Public Library, Open Shelf (q).
Cleveland Terminal & Valley Ry. Co., Relief Dept., Statement of Receipts and Disbursements (m).
Coast Seamen's Journal (w). San Francisco.
College Chips (m). Decorah, Iowa.
Collier's National Weekly. New York.
Colored American Magazine (m). New York.
Columbia University, Studies in Political Science (irreg). New York.
Commercial Telegraphers' Journal (m). Chicago.
Comptes-Rendus de l'Athénée Louisianais (m). New Orleans.
Conservation (m). Washington, D. C.
Contemporary Review (m). London.
Cook's American Travelers' Gazette (m). New York.
Coöperative Journal (w). Oakland, Cal.
Coopers' International Journal (m). Kansas City, Kans.
Cosmopolitan (m). New York.
Country Life in America (m). New York.
Craftsman (m). New York.
Current Literature (m). New York.
Delineator (m). New York.
Delta Upsilon Quarterly. New York.
Deutsch-Amerikanische Buchdrucker-Zeitung (s-m). Indianapolis.
Deutsch-Amerikanische Geschichtsblätter (q). Chicago.
Dial (s-m). Chicago.
District of Columbia. Library Bulletin (m). Washington, D. C.
Dominion of Canada. Labour Gazette (m). Ottawa.
Dublin Review (q). London.
Dunn County School of Agriculture and Domestic Economy Bulletin (q). Menomonie.
Edinburgh Review (q).
Electrical Worker (m). Springfield, Ill.
Elevator Constructor (m). Philadelphia.

Empire Review (m). London.
English Historical Review (q). London.
Equity (q). Philadelphia.
Essex Antiquarian (q). Salem, Mass.
Essex Institute Historical Collections (q). Salem, Mass.
Evangelical Episcopalian (m). Chicago.
Evangeliets Sendebud (w). College View, Nebr.
Evangelisch-Lutherische Gemeinde-Blatt (s-m). Milwaukee.
Evangelisk Luthersk Kirketitende (w). Decorah, Iowa.
Everybody's Magazine (m). New York.
Exponent (m). St. Louis.
Fairhaven (Mass.). Millicent Library Bulletin (bi-m).
Fame (m). New York.
Filine Co-operative Association Echo (m). Boston.
Fitchburg (Mass.) Public Library Bulletin (bi-m).
Flaming Sword (m). Estero, Fla.
Fortnightly Review (m). London.
Forum (m). New York.
Franklin Institute Journal (m). Philadelphia.
Free Russia (m). London.
Free Trade Broadside (q). Boston.
Friend and Guide (m). Neenah.
Friends' Intelligencer (w). Philadelphia.
Friends' Historical Society Journal (q). London.
Fruitman and Gardener (m). Mount Vernon, Iowa.
Furniture Worker (s-m). Cincinnati and Chicago.
Genealogical Exchange (m). Buffalo.
Genealogical Society of Pennsylvania, Publications. Philadelphia.
Genealogist (q). Exeter, Eng.
General Merchants' Review and Mixed Stocks (w). Chicago.
Globe Trotter (q). Milwaukee.
Good Government (m). New York.
Grand Rapids (Mich.). Ryerson Public Library Bulletin (q).
Granite Cutter's Journal (m). Quincy, Mass.
Granite Monthly. Concord, N. H.
Granite State Magazine (m). Manchester, N. H.
Harper's Magazine (m). New York.
Harper's Weekly, New York.
Hartford (Conn.). Library Bulletin (m).
Hartford (Conn.). Seminary Record (q).
Harvard University Gazette (w). Cambridge, Mass.
Haverhill (Mass.) Public Library Bulletin (bi-m).
Helping Hand (m). Chicago.
Herald of Gospel Liberty (w). Dayton, O.
Herald of the Cross (m). London.
Herald of the Golden Age (q). Paignton, Eng.
Historic Magazine and Notes and Queries (m). Manchester, N. H.
Home Visitor (m). Chicago.
Homœopathic Eye, Ear, and Throat Journal (m). Lancaster, Pa.

# Wisconsin Historical Society

*Empire Review (m).* London.
*English Historical Review (m).* London.
*Equity (q).* Philadelphia.
*Essex Antiquarian (q).* Salem, Mass.
*Essex Institute Historical Collections (q).* Salem, Mass.
*Evangelical Episcopalian (m).* Chicago.
*Evangelist, Standard (w).* Chicago (Ill.).
*Evangelist, Lutheran (w).* Indianapolis.
*Evangelist, Lutheran.* Philadelphia (Pa.).
*Everybody's Magazine (m).* New York.
*Exponent (m).* St. Louis.
*Fairplay (Mass.).* Milton Library Bureau.
*Fame (m).* New York.
*Farm Co-operative Association Review (m).* Denver.
*Fitchburg (Mass.) Public Library Bulletin (m).*
*Flaming Sword (m).* Boston, Pa.
*Fortnightly Review (m).* London.
*Forum (m).* New York.
*Franklin Institute Journal (m).* Philadelphia.
*Free Russia (m).* London.
*Free Trader Broadsheet (q).* Boston.
*Friend and Guide (m).* Chicago.
*Friends' Intelligencer (w).* Philadelphia.
*Friends' Historical Society Bulletin (q).* London.
*Fruitman and Gardener (m).* Mount Vernon, Wash.
*Furniture Worker (s-m).* Cincinnati and Louisville.
*Genealogical Exchange (m).* Buffalo.
*Geological Society of Washington, Proceedings.* Washington.
*Geologist (q).* Albany.
*Gazette Mercantile Hotels and Grand Hotels (m).* Chicago.
*Globe Trotter (m).* Milwaukee.
*Good Government (m).* New York.
*Grand Rapids (Mich.) Education Journal (Library Bulletin) (q).*
*Granite Cutter's Journal (m).* Quincy, Mass.
*Granite Monthly.* Concord, N. H.
*Granite State Magazine (m).* Manchester, N. H.
*Harper's Magazine (m).* New York.
*Harper's Weekly.* New York.
*Hartford (Conn.) Library Bulletin (m).*
*Hartford (Conn.). Seminary Bookmark (q).*
*Harvard University Gazette (w).* Cambridge, Mass.
*Haverhill (Mass.) Public Library Bulletin (m-m).*
*Helping Hand (m).* Chicago.
*Herald of Gospel Liberty (w).* Dayton, O.
*Herald of the Cross (m).* London.
*Herald of the Golden Age (q).* Tacoma, Wash.
*Historic Magazine and Notes and Queries (m).* Manchester, N. H.
*Home Visitor (m).* Chicago.
*Homeopathic Eye, Ear, and Throat Journal (m).* Lancaster, Pa.

# Periodicals Received

House Beautiful (m). Chicago.
Illinois Bureau of Labor Statistics Bulletin (w). Springfield.
Illinois Historical Society, Journal (q). Springfield.
Illustrated London News (w). London.
Illustrated Official Journal (Patents) (w). London.
Improvement Era (m). Salt Lake City.
Independent (w). New York.
Indiana Bulletin of Charities and Correction (q). Indianapolis.
Indiana Public Library Commission (m). Indianapolis.
Indiana Quarterly Magazine of History. Indianapolis.
Indiana State Library Monthly Bulletin. Indianapolis.
Indian's Friend (m). New York.
Industrial Canada (m). Toronto.
International Brotherhood of Boilermakers Journal (m). Kansas City, Kans.
International Bureau of American Republics, Monthly Bulletin. Washington.
International Horseshoers Magazine (m). Denver.
International Molder's Journal (m). Cincinnati.
International Musician (m). St. Louis.
International Socialist Review (m). Chicago.
International Steam Engineer (m). Boston.
Iowa Journal of History and Politics (q). Iowa City.
Iowa Masonic Library, Quarterly Bulletin. Cedar Rapids.
Irrigation Age (m). Chicago.
Jersey City (N. J.). Public Library, Bulletin Library Record (bi-m).
Johnson Public Library, Quarterly Bulletin. Hackensack, N. J.
Journal of American Folk-Lore (q). Boston.
Journal of American History (q). Meridan, Conn.
Journal of History (q). Lamoni, Iowa.
Journal of Political Economy (q). Chicago.
Journal of Zoöphily (m). Philadelphia.
Kansas City (Mo.). Public Library Quarterly.
Kentucky State Historical Society Register (tri-y). Frankfort.
Kinderfreude (m). Milwaukee.
Kingsley House Record (m). Pittsburgh.
Kristelige Talsmand (w). Chicago.
La Follette's Weekly Magazine. Madison.
Lancaster County (Pa.) Historical Society Papers (m). Lancaster.
Lather (m). Cleveland.
Leather Workers' Journal (m). Kansas City, Mo.
Lebanon Co. Historical Society Papers. Lebanon, Pa.
Letters on Brewing (q). Milwaukee.
Liberia (s-y). Washington.
Library (q). London.
Library Journal (m). New York.
Library Work (irreg). Minneapolis.
Life and Light for Women (m). Boston.

# Periodicals Received

*Home Beautiful* (m). *Chicago.*
*Illinois Bureau of Labor Statistics Bulletin* (w). *Springfield.*
*Illinois Historical Society, Journal* (q). *Springfield.*
*Illustrated London News* (w). *Toronto.*
*Illustrated Official Journal (Patents)* (w). *London.*
*Improvement Era* (m). *Salt Lake City.*
*Independent* (w). *New York.*
*Indiana Bulletin of Charities and Correction* (q). *Indianapolis.*
*Indiana Public Library Commission* (m). *Indianapolis.*
*Indiana Quarterly Magazine of History.* *Indianapolis.*
*Indiana State Library Monthly Bulletin.* *Indianapolis.*
*Indian's Friend* (m). *New York.*
*Industrial Canada* (m). *Toronto.*
*International Housekeeper or Bulletin-Review* (m). *Kansas City, Kans.*
*International Bureau of American Republics Monthly Bulletin.* *Washington.*
*International Forestry Magazine* (m). *Denver.*
*International Studio's Journal* (m). *Copenhagen.*
*International Studio* (m). *New York.*
*International Socialist Review* (m). *Chicago.*
*International Sisters Engineer* (m). *Boston.*
*Iowa Journal of History and Politics* (q). *Iowa City.*
*Iowa Masonic Library, Quarterly Bulletin.* *Cedar Rapids.*
*Irrigation Age* (m). *Chicago.*
*Jersey City* (N. J.). *Public Library, Bulletin Library Journal* (m).
*Johnson Public Library, Quarterly Bulletin.* *Hackensack, N. J.*
*Journal of American Folk-Lore* (q). *Boston.*
*Journal of American History* (q). *New York.*
*Journal of History* (q). *Lamoni, Iowa.*
*Journal of Political Economy* (q). *Chicago.*
*Journal of Zoophily* (m). *Philadelphia.*
*Kansas City* (Mo.). *Public Library Quarterly.*
*Kentucky State Historical Society Register* (tri-q). *Frankfort.*
*Kindervrende* (m). *Stillwater.*
*Kingsley House Record* (m). *Pittsburgh.*
*Kristelig Tidsskrift* (w). *Chicago.*
*La Follette's Weekly Magazine.* *Madison.*
*Lancaster County* (Pa.) *Historical Society Papers* (m). *Lancaster.*
*Leader* (m). *Cleveland.*
*Leader Workers' Journal* (m). *Kansas City, Mo.*
*Lebanon Co. Historical Society Papers.* *Lebanon, Pa.*
*Letters on Drawing* (q). *Stillwater.*
*Liberia* (q-y). *Washington.*
*Library* (q). *Logdon.*
*Library Journal* (m). *New York.*
*Library Work* (irreg). *Minneapolis.*
*Life and Light for Woman* (m). *Boston.*

Light (bi-m). La Crosse.
Literary Digest (w). New York.
Littell's Living Age (w). Boston.
Living Church (w). Milwaukee.
Locomotive Engineers Journal (m). Cleveland.
Locomotive Firemen and Engineers Journal (m). Indianapolis.
Luther League Review (m). New York.
Lutheran (w). Lebanon and Philadelphia.
Lutheran Church Review (q). Philadelphia.
Lutheraneren (w). Minneapolis.
McClure's Magazine (m). New York.
Machinists' Monthly Journal. Washington, D. C.
Magazine of History (m). New York.
Maine State Board of Health Bulletin (bi-m). Augusta.
Manchester (Eng.) Literary and Philosophical Society, Memoirs and Proceedings (tri-y).
Manitoba Gazette (w). Winnipeg.
Marathon County School of Agriculture and Domestic Economy, Bulletin, (q). Wausau.
Maryland Historic Magazine (q). Baltimore.
Masonic Tidings (m). Milwaukee.
Massachusetts Labor Bulletin (m). Boston.
Mayflower Descendant (q). Boston.
Medford (Mass.) Historical Register (q).
Merchants' and Manufacturers' Association of Milwaukee. Bulletin (m)
Mercury (m). East Div. High School, Milwaukee.
Methodist Review (bi-m). Cincinnati and New York.
Methodist Review (South) (q). Nashville, Tenn.
Michigan Dairy and Food Dept., Bulletin (m). Lansing.
Milwaukee Health Department. Monthly Report.
Milwaukee Medical Journal (m).
Milwaukee Public Library, Quarterly Index of Additions.
Miners' Magazine (w). Denver.
Missionary Herald (m). Boston.
Missouri Historical Review (q). Columbia.
Missouri Historical Society Collections (q). St. Louis.
Mitteilungen aus der Historischen Literatur (q). Berlin.
Mixer and Server (m). Cincinnati.
Motorman and Conductor (m). Detroit.
Municipal Record (official) (w). San Francisco.
Municipality (m). Madison.
Munsey's Magazine (m). New York.
Mystic Worker (m). Polo, Ill.
Nashua (N. H.). Public Library Quarterly Bulletin.
Nation (w). New York.
National Ass'n of Wool Manufacturers, Bulletin (q). Boston.
National Bulletin of Charities and Correction (q). Chicago.
National Glass Budget (w). Pittsburgh.

# Wisconsin Historical Society

# Periodicals Received

National Review (m). London.
Neue Heidelberger Jahrbücher (irreg.). Heidelberg, Germany.
New Bedford (Mass.). Public Library Bulletin (m).
New England Family History (q). New York.
New England Civic Federation Bulletin (irreg). Boston.
New England Historical and Genealogical Register (q). Boston.
New England Magazine (m). Boston,
New Hampshire Genealogical Record (q). Dover.
New Jersey Historical Society Proceedings. Paterson.
New Philosophy (q). Lancaster, Pa.
New York City Dept. of Health Weekly Report.
New York Dept. of Labor Bulletin (q). New York.
New York Genealogical and Biographical Record (q). New York.
New York Mercantile Library Bulletin (y). New York.
New York Public Library Bulletin (m). New York.
New York State Department of Health, Monthly Bulletin. Albany.
New York Times Saturday Review (w). New York.
New Zealand Journal of the Department of Labour (m). Wellington.
New Zealand Parliamentary Debates (m). Wellington.
Newark (N. J.). Free Public Library, Library News (m).
Nineteenth Century (m). London.
Norden (m). Racine.
North American Review (m). New York.
North Carolina Booklet (m). Raleigh.
North Dakota Magazine (m). Bismarck.
Northwestern Miller (w). Minneapolis.
Notes and Queries (m). London.
Nouvelle-France (m). Quebec.
Ohio Archæological and Historical Quarterly. Columbus.
Ohio Bulletin of Charities and Corrections (q). Columbus.
Ohio Historical and Philosophical Society Quarterly. Cincinnati.
Old Continental (bi-m). Des Moines.
"Old Northwest" Genealogical Quarterly. Columbus.
Olde Ulster (m). Kingston, N. Y.
Omaha (Nebr.) Public Library Bulletin (irreg).
Open Court (m). Chicago.
Oregon Historical Society Quarterly. Portland.
Our Boys (q). Dousman, Wis.
Our Journal. Organ of Metal Polishers, etc. (m). Cincinnati.
Our Young People (m). Milwaukee.
Our West (m). Los Angeles.
Outing (m). New York.
Outlook (w). New York.
Overland Monthly. San Francisco.
Owl (q). Kewaunee.
Painter and Decorator (m). LaFayette, Ind.
Pattern Makers' Journal (m). Cincinnati.
Pedigree Register (q). London.

# Periodicals Received

Pennsylvania-German (m). Lititz, Pa.
Pennsylvania Magazine of History (q). Philadelphia.
Philadelphia Library Company, Bulletin (s-y).
Philippine Islands, Bureau of Health, Quarterly Report, Manila.
Philippine Weather Bureau, Bulletin (m). Manila.
Philosopher (m). Wausau.
Piano Workers' Official Journal (m). Chicago.
Pittsburgh & Western Ry. Co., Relief Dept., Statement of Receipts and Disbursements (m).
Pittsburgh, Carnegie Library, Monthly Bulletin.
Pittsfield (Mass.). Berkshire Athenæum, Quarterly Bulletin.
Political Science Quarterly. Boston.
Postal Clerk (m). Chicago.
Postal Record (m). Washington, D. C.
Pratt Institute Free Library, Monthly Bulletin. Brooklyn, N. Y.
Presbyterian Historical Society Journal (m). Philadelphia.
Princeton Theological Review (q). Philadelphia.
Progressive Woman (m). Girard, Kans.
Providence (R. I.) Public Library, Quarterly Bulletin.
Public (w). Chicago.
Public Health (q). Lansing Mich.
Public Libraries (m). Chicago.
Publishers' Circular and Booksellers' Record (w). London.
Publishers' Weekly. New York.
Putnam's Monthly and the Critic. New York.
Quarterly Review. London.
Queen's Quarterly. Kingston, Ont.
Quest (m). Lafayette, Colo.
Quincy (Ill.) Public Library Bulletin (q).
Railroad Telegrapher (m). St. Louis.
Railroad Trainmen's Journal (m). Cleveland.
Railway Carmen's Journal (m). Kansas City.
Railway Clerk (m). Kansas City.
Railway Conductor (m). Cedar Rapids, Iowa.
Readers' Guide to Periodical Literature and Cumulative Index (m). Minneapolis.
Real Academia de la Historia Boletin (m). Madrid.
Reclamation Record (m). Washington.
Records of the past (m). Washington.
Reliquary and Illustrated Archæologist (q). London.
Retail Clerks' International Advocate (m). St. Joseph, Mo.
Review of Reviews (m). New York.
Révue Canadienne (m). Montreal.
Révue Historique de la Question Louis XVII (bi-m). Paris.
Rodina (w). Racine.
Round Table (m). Beloit.
Royal Anthropological Institute Journal. London.
Royal Blue (m). Baltimore.

# Periodicals Received

Royal Geographical Society, Geographical Journal (m). London.
Royal Purple (m). Whitewater.
Royal Society of Antiquities of Ireland. Journal (q). Dublin.
Sabbath Recorder (m). Plainfield, N. J.
Sailors' Magazine (m). New York.
St. Andrew's Cross (m). Boston.
Salem (Mass.) Public Library Bulletin (m).
San Francisco Public Library Bulletin (m).
Saturday Evening Post (w). Philadelphia.
Scandinavisk Farmer-Journal (s-m). Minneapolis.
Scottish Geographical Magazine (m). Edinburgh.
Scottish Historical Review (q). Glasgow.
Scottish Record Society (q). Edinburgh.
Scranton (Pa.) Public Library Bulletin (q).
Scribner's Magazine (m). New York.
Sewanee Review (q). New York.
Shingle Weaver (m). Everett, Wash.
Shoe Worker's Journal (m). Boston.
Single Tax Review (bi-m). New York.
Smithsonian Institution, Miscellaneous Collections.
Social Democrat (m). London.
Société d'Archéologie de Bruxelles. Annales. Brussels.
Société de Géographie de Quebec, Bulletin. Quebec.
Société des Américanistes de Paris. Journal.
Somerville (Mass.) Library Bulletin (m).
South Atlantic Quarterly. Durham, N. C.
South Carolina Historical and Genealogical Magazine. Charleston.
South Dakota Congregationalist (m). Huron.
Southern Letter (m). Tuskegee, Ala.
Spirit of Missions (m). New York,
Springfield (Mass.) City Library, Bulletin (irreg).
Standard (w). Chicago.
Steam Shovel and Dredge (m). Chicago.
Stone-cutters' Journal (m). Washington.
Stove Workers' Journal (m). Detroit.
Sunset Magazine (m). San Francisco.
Survey (w). New York.
Switchmen's Union Journal (m). Buffalo.
Tailor (m). Bloomington, Ill.
Team Owners' Review (m). Pittsburgh.
Teamsters' Official Magazine (m). Indianapolis.
Temperance (q). New York.
Temperance Cause (m). Boston.
Texas State Historical Association Quarterly. Austin.
Theologische Quartalshrift. Milwaukee.
Tobacco Worker (m). Louisville, Ky.
Tradesman (s-m). Chattanooga, Tenn.
Travelers' Goods and Leather Workers' Official Journal (m). Oshkosh, Wis.

# Periodicals Received

Travelers' Railway Guide (m). New York and Chicago
Typographical Journal (m). Indianapolis.
Union Labor Advocate (m). Chicago.
Union Postal Clerk (m). Chicago.
United States Congress. Congressional Record.
United States Department of Agriculture:
Crop Reporter (m).
Experiment Station Record (m).
Monthly Weather Review.
United States Department of Commerce and Labor:
Bulletin of Bureau of Labor (bi-m).
Bulletin of the Census.
Immigration Bulletin (m).
Monthly Consular and Trade Reports.
Monthly Summary of Commerce and Finance.
United States Library of Congress:
Catalogue of Copyright Entries (w-m).
United States Patent Office:
Official Gazette (w).
United States Superintendent of Documents:
Monthly Catalogue of U. S. Public Documents.
United States Treasury Department:
Public Health Reports (w).
Treasury Decisions (w).
United States War Department: Bureau of Insular Affairs:
Summary of Commerce of the Philippine Islands.
United Typothetae of America. Bulletin (m). Philadelphia.
Universal Engineer (m). New York.
University Settlemen Studies (q). New York.
Virginia County Records (q). New York.
Virginia Magazine of History and Biography (q). Richmond.
Warren County Library Bulletin (q). Monmouth, Ill.
Washington Historical Quarterly. Seattle.
Weekly Bulletin of the Clothing Trade. New York.
Westminster Review (m). London.
Wilkes-Barre (Pa.). Osterhout Free Library, Bulletins (m).
William and Mary College Quarterly Historical Magazine. Williamsburg, Va.
Wisconsin Alumni Magazine (m). Madison.
Wisconsin and Northwest Trade Journal (m). La Crosse.
Wisconsin Archæologist (q). Milwaukee.
Wisconsin Baptist (q). Wauwatosa.
Wisconsin Citizen (m). Brodhead.
Wisconsin Congregational Church Life (m). Beloit.
Wisconsin Equity News (s-m). Madison.
Wisconsin Free Library Commission, Bulletin (m). Madison.
Wisconsin Journal of Education (m). Madison.
Wisconsin Library Bulletin (bi-m). Madison.

# Newspapers Received

Wisconsin Medical Journal (m). Milwaukee.
Wisconsin Medical Recorder (m). Janesville.
Wisconsin Natural History Society Bulletin (q). Milwaukee.
Woman's Work (m). New York.
World Today (m). Chicago.
World's Events (m). Chicago.
World's Work (m). New York.
Young Churchman (w). Milwaukee.
Young Eagle (m). Sinsinawa.
Zeitschrift für Ethnologie (bi-m). Berlin, Germany.
Zukunft (m). New York.

## Wisconsin Newspapers

*Albany* — Albany Vindicator.
*Algoma* — Algoma Record.
*Alma* — Buffalo County Journal.
*Alma Center* — Alma Center News.
*Antigo* — Antigo Herald; Antigo Republican; News Item.
*Appleton* — Appleton Crescent (d); Appleton Post; Appleton Volksfreund Fox River Journal; Gegenwart; Montags-Blatt.
*Arcadia* — Leader.
*Ashland* — Ashland News (d); Ashland Press.
*Augusta* — Eagle.
*Baldwin* — Baldwin Bulletin.
*Baraboo* — Baraboo News; Baraboo Republic; Sauk County Democrat.
*Barron* — Barron County Shield.
*Bayfield* — Bayfield County Press.
*Beaver Dam* — Beaver Dam Argus; Dodge County Citizen.
*Belleville* — Belleville Recorder.
*Beloit* — Beloit Free Press (d).
*Benton* — Benton Advocate.
*Berlin* — Berlin Journal.
*Black Creek* — Black Creek Times.
*Black River Falls* — Badger State Banner; Jackson County Journal.
*Bloomer* — Bloomer Advance.
*Bloomington* — Bloomington Record.
*Boscobel* — Boscobel Dial-Enterprise; Boscobel Sentinel.
*Brandon* — Brandon Times.
*Brodhead* — Brodhead Independent-Register.
*Bruce* — Bruce News Letter.
*Burlington* — Standard Democrat.
*Cambria* — Cambria News.
*Campbellsport* — Campbellsport News.
*Cashton* — Cashton Record.
*Cassville* — Cassville Index.
*Cedarburg* — Cedarburg News.
*Centuria* — Centuria Outlook.

*Chetek* — Chetek Alert.
*Chilton* — Chilton Times.
*Chippewa Falls* — Catholic Sentinel; Chippewa Times; Herald.
*Clinton* — Rock County Banner.
*Colby* — Phonograph.
*Crandon* — Forest Echo.
*Cumberland* — Cumberland Advocate.
*Dale* — Dale Recorder.
*Darlington* — Darlington Democrat; Republican-Journal.
*De Forest* — De Forest Times.
*Delavan* — Delavan Enterprise; Delavan Republican; Wisconsin Times (bi-w).
*De Pere* — Brown County Democrat; De Pere News.
*Dodgeville* — Dodgeville Chronicle; Dodgeville Sun-Republic.
*Durand* — Entering Wedge; Pepin County Courier.
*Eau Claire* — Eau Claire Leader (d); Telegram (d).
*Edgerton* — Wisconsin Tobacco Reporter.
*Elkhorn* — Elkhorn Independent.
*Ellsworth* — Pierce County Herald.
*Elroy* — Elroy Tribune.
*Evansville* — Enterprise; Evansville Review.
*Fairchild* — Fairchild Observer.
*Fall River* — New Era.
*Fennimore* — Fennimore Times.
*Florence* — Florence Mining News.
*Fond du Lac* — Commonwealth (d); Reporter (d).
*Fort Atkinson* — Hoard's Dairyman; Jefferson County Union.
*Fountain City* — Alma Blætter; Buffalo County Republikaner.
*Frederic* — Frederic Star.
*Friendship* — Adams County Press.
*Glenwood* — Glenwood Tribune.
*Grand Rapids* — Wood County Reporter.
*Grantsburg* — Burnett County Sentinel; Journal of Burnett County.
*Green Bay* — Green Bay Gazette (s-w); Green Bay Review.
*Greenwood* — Greenwood Gleaner.
*Hancock* — Hancock News.
*Hartford* — Hartford Press.
*Hudson* — Hudson Star-Observer; True Republican.
*Hurley* — Montreal River Miner.
*Independence* — Independence News Wave; Wisconsin Good Templar.
*Janesville* — Janesville Gazette (d); Recorder and Times.
*Jefferson* — Jefferson Banner.
*Juneau* — Independent; Juneau Telephone.
*Kaukauna* — Kaukauna Sun; Kaukauna Times.
*Kenosha* — Kenosha News (d); Kenosha Union; Telegraph-Courier.
*Kewaunee* — Kewaunee County Banner; Kewaunee Enterprise; Kewaunke Liste.
*Kilbourn* — Kilbourn Events; Mirror-Gazette.
*La Crosse* — Herold and Volksfreund; La Crosse Argus; La Crosse

Chronicle (d); La Crosse Leader-Press (d); Nord-Stern; Nord-stern Blätter; Volks-Post.

*Ladysmith*—Rusk County Journal.

*Lake Geneva*—Herald; Lake Geneva News.

*Lake Mills*—Lake Mills Leader.

*Lake Nebagamon*—Star Enterprise.

*Lancaster*—Grant County Herald (s-w); Teller.

*Lindon*—Conservative.

*Loyal*—Loyal Tribune.

*Madison*—Amerika; Cardinal (d); Madison Democrat (d); Madisonian; State; Wisconsin Botschafter; Wisconsin Farmer; Wisconsin Staats-Zeitung; Wisconsin State Journal (d).

*Manitowoc*—Manitowoc Citizen; Manitowoc Herald (d); Manitowoc Pilot; Manitowoc Post; Nord-Westen; Wahrheit.

*Marinette*—Eagle-Star (d); Marinette Tribune.

*Marshfield*—Marshfield Times.

*Mauston*—Juneau County Chronicle; Mauston Star.

*Medford*—Taylor County Star-News; Waldbote.

*Menomonie*—Dunn County News.

*Merrill*—Merrill Star-Advocate; Wisconsin Thalbote.

*Merrillan*—Wisconsin Leader.

*Middleton*—Middleton Times-Herald.

*Milton Junction*—Telephone.

*Milwaukee*—Catholic Citizen; Columbia; Evening Wisconsin (d); Excelsior; Germania (s-w); Kuryer Polski (d); Milwaukee Free Press (d); Milwaukee Germania-Abendpost (d); Milwaukee Herold (d); Milwaukee Journal (d); Milwaukee News (d); Milwaukee Sentinel (d); Seebote (s-w); Social Democratic Herald; Sontags-bote; Vorwärtz; Wahrheit; Wisconsin Banner and Volksfreund.

*Mineral Point*—Iowa County Democrat; Mineral Point Tribune.

*Minocqua*—Minocqua Times.

*Mondovi*—Mondovi Herald.

*Monroe*—Journal-Gazette; Monroe Journal (d); Monroe Sentinel (s-w); Monroe Times (d).

*Montello*—Montello Express.

*Mount Horeb*—Mount Horeb Times.

*Muscoda*—Grant County Democrat.

*Necedah*—Necedah Republican.

*Neillsville*—Neillsville Times; Republican and Press.

*Nekoosa*—Wood County Times.

*New Lisbon*—New Lisbon Times.

*New London*—New London Republican; Press.

*New Richmond*—New Richmond News (s-w).

*Oconomowoc*—Oconomowoc Enterprise; Oconomowoc Free Press.

*Oconto*—Enquirer; Oconto County Reporter.

*Oconto Falls*—Oconto Falls Herald.

*Omro*—Omro Herald; Omro Journal.

*Oregon*—Oregon Observer.

# Newspapers Received

*Greenville (O): The Green Leader-Times (D); Jamestown: Northwestern Herald; Yellow Springs:*
*Ludington — Mason County Journal.*
*Lake Geneva — Herald, Lake Geneva News.*
*Lake Mills — Lake Mills Leader.*
*Lake Nebagamon — Star Enterprise.*
*Lancaster — Grant County Herald (w.); Tabor.*
*Landon — Courier-Citizen.*
*Lena — Lena Tribune.*
*Medford — Medford Tribune.*
*Merrill — Merrill Daily Herald; Merrill Weekly Herald.*
*Milwaukee — Milwaukee Enterprise; Milwaukee Times; Milwaukee Trades-Unionist.*
*Mineral Point — Mineral Point Democrat; Mineral Point Tribune.*
*Monroe — Monroe Times.*
*Mount Horeb — Mount Horeb Times.*
*Neenah — Neenah Times.*
*New London — New London Independent.*
*New Richmond — New Richmond News.*
*Oconomowoc — Oconomowoc Enterprise; Oconomowoc Free Press.*
*Oconto — Enterprise; Oconto County Reporter.*
*Oconto Falls — Oconto Falls Herald.*
*Omro — Omro Herald; Omro Journal.*
*Oregon — Oregon Observer.*

*Osceola* — Osceola Sun.
*Oshkosh* — Dienstag-Blatt; Northwestern (d); Wisconsin Telegraph.
*Palmyra* — Palmyra Enterprise.
*Peshtigo* — Peshtigo Times.
*Phillips* — Bee; Phillips Times.
*Plainfield* — Sun.
*Platteville* — Grant County News; Platteville Witness and Mining Times.
*Plymouth* — Plymouth Reporter; Plymouth Review.
*Portage* — Portage Democrat; Portage State Register.
*Port Washington* — Port Washington Star; Port Washington Zeitung.
*Poynette* — Poynette Press.
*Prairie du Chien* — Courier; Crawford County Press; Prairie du Chien Union.
*Prentice* — Prentice Calumet.
*Prescott* — Prescott Tribune.
*Racine* — Racine Correspondent; Racine Journal; Racine Times (d); Slavie (s-w); Wisconsin Agriculturist.
*Reedsburg* — Reedsburg Free Press; Reedsburg Times.
*Rhinelander* — Rhinelander Herald; Vindicator.
*Rice Lake* — Rice Lake Chronotype; Rice Lake Leader.
*Richland Center* — Republican Observer; Richland Rustic.
*Rio* — Badger Blade.
*Ripon* — Ripon Commonwealth; Ripon Press.
*River Falls* — River Falls Journal.
*Shawano* — Shawano County Advocate; Volksbote-Wochenblatt.
*Sheboygan* — National Demokrat (s-w); Sheboygan Herald; Sheboygan Telegram (d); Sheboygan Zeitung (s-w).
*Sheboygan Falls* — Sheboygan County News.
*Shell Lake* — Shell Lake Watchman; Washburn County Register.
*Shiocton* — Shiocton News.
*Shullsburg* — Pick and Gad.
*Soldiers Grove* — Kickapoo Scout.
*South Wayne* — Homestead.
*Sparta* — Monroe County Democrat; Sparta Herald.
*Spring Green* — Home News.
*Spring Valley* — Spring Valley Sun.
*Stanley* — Stanley Republican.
*Stevens Point* — Gazette; Stevens Point Journal.
*Stoughton* — Stoughton Courier-Hub.
*Sturgeon Bay* — Advocate; Door County Democrat.
*Sun Prairie* — Sun Prairie Countryman.
*Superior* — Leader-Clarion; Superior Telegram (d); Superior Tidende.
*Thorp* — Thorp Courier.
*Tomah* — Tomah Journal.
*Tomahawk* — Tomahawk.
*Trempealeau* — Trempealeau Gazette; Trempealeau Herald.
*Two Rivers* — Chronicle; Reporter.
*Union Grove* — Union Grove Enterprise.

*Viola* — Intelligencer.
*Viroqua* — Vernon County Censor; Viroqua Republican.
*Washburn* — Washburn Times.
*Waterford* — Waterford Post.
*Waterloo* — Waterloo Democrat.
*Watertown* — Watertown Gazette; Watertown Leader; Watertown Weltbürger.
*Waukesha* — Waukesha Dispatch; Waukesha Freeman.
*Waunakee* — Waunakee Index.
*Waupaca* — Waupaca Record; Waupaca Republican-Post.
*Waupun* — Waupun Leader.
*Wausau* — Central Wisconsin; Deutsche Pioneer (s-w); Wausau Pilot Wausau Record-Herald (d).
*Wautoma* — Waushara Argus.
*Welcome* — Welcome Independent.
*West Bend* — West Bend News; West Bend Pilot.
*Whitewater* — Whitewater Gazette; Whitewater Register.
*Wilmot* — Agitator.
*Wonewoc* — Wonewoc Reporter.

## Other Newspapers

ALABAMA.
*Birmingham* — Labor Advocate.
*Fairhope* — Fairhope Courier.

CALIFORNIA.
*Los Angeles* — Citizen; Los Angeles Examiner (d); Los Angeles Express (d); Los Angeles Herald (d).
*Oakland* — World.
*San Francisco* — San Francisco Chronicle (d); Star.

COLORADO.
*Denver* — Rocky Mountain News.
*Lamar* — Prowers County News.

DISTRICT OF COLUMBIA.
*Washington* — Journal of the Knights of Labor; Trades Unionists; Washington Post (d).

GEORGIA.
*Atlanta* — Atlanta Constitution (d).
*Union City* — Farmer's Union News.

ILLINOIS.
*Chicago* — Bakers' Journal; Chicago-Posten; Chicago Record-Herald (d); Chicago Socialist (d); Chicago Tribune (d); Chicagoer Arbeiter-Zeitung (d); Christian Socialist; Courier Franco-American; Dziennik Ludowy (d); Fackel; Folke-Vennen; Hemlandet; Jewish Labor World (Hebrew); Neues

# Newspapers Received

*Tech* — *Intelligencer*.
*Tioga* — *Tatnall County Citizen*; *Tioga Republican*.
*Waldoboro* — *Waldoboro Times*.
*Waterford* — *Waterford News*.
*Waterville* — *Waterville Democrat*.
*Wellesley* — *Wellesley Gazette*; *Wellesley Hills Enterprise*.
*Wendell* — *Wendell Depot*; *Wendell Freeman*.
*Wenham* — *Wenham Lodge*.
*Wesson* — *Wesson Record*; *Wesson Herald-Herald*.
*Wayne* — *Wayne Leader*.
*Webster* — *Central Webster*; *Dustcote Observer*; *Webster Times*.
*Westfield* — *Westfield Record-Herald*.
*Wilbraham* — *Wilbraham Gazette*.
*Williamstown* — *Williamstown Advocate*.
*Winchester* — *Winchester Gazette*; *Winchester Star*.
*Winter Hill* — *Winter Hill News*; *West Hill Pilot*.
*Wollaston* — *Wollaston Gazette*; *Wollaston Reporter*.
*Worcester* — *Worcester Advocate*.
*Wrentham* — *Wrentham Reporter*.

# Other Newspapers

ALABAMA.

*Birmingham* — *Labor Advocate*.
*Fairhope* — *Fairhope Courier*.

CALIFORNIA.

*Los Angeles* — *Citizen*; *Los Angeles Examiner* (*d*); *Los Angeles Express* (*d*); *Los Angeles Herald* (*d*).
*Oakland* — *Week*.
*San Francisco* — *San Francisco Chronicle* (*d*).

COLORADO.

*Denver* — *Rocky Mountain News*.
*Lamar* — *Prowers County News*.

DISTRICT OF COLUMBIA.

*Washington* — *Journal of the Knights of Labor*; *Trades Union*; *Washington Post* (*d*).

GEORGIA.

*Albany* — *Albany Constitution* (*d*).
*Cedar City* — *Farmer's Union News*.

ILLINOIS.

*Chicago* — *Bakers' Journal*; *Chicago-Times*; *Chicago Herald* (*d*); *Chicago Socialist* (*d*); *Chicago Tribune* (*d*); *Chicago Volkszeitung* (*d*); *Christian Socialist*; *Courier Franco-American*; *Dennis*; *Labor* (*d*); *Parole*; *Polka Veneer*; *Streamlet*; *Jewish Labor World* (*Hebrew*); *Sozialist*.

Leben; People's Press; Skandinavian (d and s-w); Socialist Party Bulletin (m); Svenska Amerikenaren; Union Leader; Vorbote.

*Decatur* — Decatur Labor World.

*Galesburg* — Galesburg Labor News.

*Quincy* — Quincy Labor News.

INDIANA.

*Indianapolis* — Equity Farm Journal; Union; United Mine Workers' Journal.

*Iowa.*

*Cedar Falls* — Dannevirke.

*Decorah*—Decorah-Posten (s-w).

*Kansas.*

*Girard* — Appeal to Reason.

*Topeka* — Kansas Farmer.

KENTUCKY.

*Lexington* — Blue Grass Farmer.

LOUISIANA.

*New Orleans* — Times-Democrat (d).

MARYLAND.

*Baltimore* — Labor Leader.

MASSACHUSETTS.

*Boston* — Boston Transcript.

*Groton* — Groton Landmark.

*Holyoke* — Artisan; Biene.

*Worcester* — Labor News.

MICHIGAN.

*Detroit* — Herold; Michigan Union Advocate.

MINNESOTA.

*Duluth* — Labor World.

*Minneapolis* — Folkebladet; Minneapolis Tidende; Ugebladet.

*St. Paul* — Minnesota Stats Tidning; Minnesota Union Advocate; Pioneer Press (d); Twin City Guardian.

MISSOURI.

*St. Louis* — Arbeiter Zeitung; Labor Compendium; St. Louis Globe Democrat (d); St. Louis Labor.

NEBRASKA.

*Lincoln* — Independent Farmer.

*Omaha* — Danske Pioneer; Western Laborer.

# Newspapers Received

NEW JERSEY.
*Trenton* — Trades Union Advocate.

NEW MEXICO.
*Santa Fé* — New Mexican Review.

NEW YORK.
*Brooklyn* — Eagle (d).
*Buffalo* — Arbeiter-Zeitung; Buffalo Republic.
*Jamestown* — Union Advocate.
*New York* — Arbeiter (Hebrew); Arbitaren; City Record (d); Freie Arbeiter Stimme; Forward (Hebrew); Freiheit; Journal of Commerce (d); New York Call (d); New York Tribune (d); New York Volkszeitung (d); People; Truth Seeker; Vorwärtz.
*Syracuse* — Industrial Weekly.
*Utica* — Utica Advocate.

NORTH DAKOTA.
*Grand Forks* — Normanden.

OHIO.
*Cincinnati* — Brauer-Zeitung; Chronicle.
*Cleveland* — Cleveland Citizen; Volksfreund und Arbeiter Zeitung.
*Toledo* — Toledo Union Leader.
*Zanesville* — Labor Journal.

OREGON.
*Portland* — Oregonian (d).

PENNSYLVANIA.
*Charleroi* — Union des Travailleurs.
*Harrisburg* — United Labor Journal.
*Lancaster* — Labor Leader.
*Newcastle* — Free Press.
*Philadelphia* — Proletario.
*Pittsburgh* — Amalgamated Journal; Commoner and Glassworker; Iron City Trades Journal; Labor World; National Labor Tribune.
*Wilkes-Barre* — Industrial Gazette.

SOUTH CAROLINA.
*Charleston* — News and Courier.

SOUTH DAKOTA.
*Sioux Falls* — Fremad.

TENNESSEE.
*Nashville* — Labor Advocate.

TEXAS.
*Dallas* — Laborer.
*Fort Worth* — National Co-operator and Farm Journal.

UTAH.
*Salt Lake City* — Deseret Farmer; Deseret News (d); Tribune (s-w).

WASHINGTON.
*Parkland* — Pacific Herold.
*Seattle* — Socialist.

ALASKA.
*Fairbanks* — Miners' Union Bulletin.

AUSTRALIA.
*Broken Hill* — Barrier Truth (d).
*Melbourne* — Socialist.
*Sydney* — Worker.

CANADA.
*Cowansville* — Cotton's Weekly.
*Montreal* — Gazette (d).
*Toronto* — Mail and Empire (d).
*Vancouver* — Western Clarion.
*Victoria* — Colonist (s-w).

ENGLAND.
*London* — Justice; Labour Leader; Times.

FRANCE.
*Paris* — Socialisme.

GERMANY.
*Frankfort* — Frankfurter Zeitung.

MEXICO.
*Mexico City* — Mexican Herald.

NORWAY.
*Christiania* — Social-Demokraten (d)

TASMANIA.
*Hobart* — Clipper.

The State Historical Society of Wisconsin
Bulletin of Information No. 52
January, 1910
[From Proceedings, 1909.]

# Reports of Auxiliaries, for 1909

I. Green Bay, by President Arthur C. Neville
II. Lafayette County, by President P. A. Orton
III. Manitowoc County, by Secretary R. G. Plumb
IV. Ripon, by Secretary S. M. Pedrick
V. Sauk County, by Secretary O. L. Stinson
VI. Superior, by President James Bardon and Secretary Henry S. Butler.
VII. Walworth County, by Secretary J. H. Snyder, Jr.
VIII. Waukesha, by Secretary Julia A. Lapham

# Report of Green Bay Historical Society

During the past year the Green Bay Historical Society has seen the fulfillment of three projects which it has long striven to accomplish: 1st, The erection of a tablet and flag-pole marking the site of old Fort Howard—the site also of the early French and English posts. 2d, The placing of a tablet at Red Banks, commemorative of the landing of Jean Nicolet at this place in 1634, and the treaty then and there made by him with the Winnebago. 3rd, The final location and restoration of the Porlier-Tank cottage in Union Park, and its formal opening to the public as a museum and prospective branch of the Kellogg Public Library.

At a meeting of the Society held on October 21, 1908, in the assembly room of the Kellogg Public Library, two committees were appointed by the president: One was to procure funds for the restoration of the Tank cottage, of which Mrs. F. T. Blesch was chairman; the other was a committee of three, headed by Hon. James H. Elmore as chairman, to arrange with the officials of the Chicago & Northwestern Railway Company for the erection of a suitable tablet on their depot grounds, to mark the site of old Fort Howard. Mr. Elmore diligently corresponded and personally conferred with the Northwestern officials, and at the several meetings of this committee, held during the winter, reported progress.

In June, a formal meeting of the Society was held, and at that time it was decided to join with the State Historical Society in celebrating the discovery of Wisconsin by Jean Nicolet in 1634, this being the 275th anniversary of that event. Mr. Elmore also reported that President Hughitt and other officials of the Northwestern road were ready to place a large boulder, with bronze

# Report of Green Bay Historical Society

During the past year the Green Bay Historical Society has, on the fulfillment of three projects which it has long strived to accomplish: 1st, The erection of a tablet and flag-pole marking the site of old Fort Howard—the site also of the early French and English posts. 2d, The planting of a tablet at Red Banks, commemorative of the landing of Jean Nicolet at this place in 1634, and the treaty then and there made by him with the Winnebagoes. 3d, The final location and restoration of the Porter-Tank cottage in Union Park, and its formal opening to the public as a museum and prospective branch of the Reilogg Public Library.

At a meeting of the Society held on October 21, 1908, in the assembly room of the Reilogg Public Library, two orders were proposited by the president: One was to procure funds for the restoration of the Tank cottage, of which Mrs. F. T. Bissell was chairman; the other was a committee of three, headed by Hon. James H. Elmore as chairman, to arrange with the officials of the Chicago & Northwestern Railway Company for the erection of a suitable tablet on their depot grounds, to mark the site of old Fort Howard. Mr. Elmore diligently correspondent and personally conferred with the Northwestern officials, and at the several meetings of this committee, held during the winter, reported progress.

In June, a formal meeting of the Society was held, and at that time it was decided to join with the State Historical Society in celebrating the discovery of Wisconsin by Jean Nicolet in 1634, this being the 275th anniversary of that event. Mr. Elmore also reported that President Hughitt and other officials of the Chicago & Northwestern road were ready to place a large boulder, with bronze

tablet affixed, to mark the site of Fort Howard; that he had had a personal interview with them in Chicago, and found them very much interested in the matter, and quite enthusiastic. They were, however, not in favor of placing the tablet at the southeastern corner of the stockade, where the Society had wished to have it located, for the reason that it would then be in the midst of a network of tracks; that it would involve considerable danger to those who wished to examine the tablet, and might be the occasion of many vexatious lawsuits. It was therefore proposed that the monument be placed at the south end of their park, at the terminus of Main street bridge; that a flag pole be erected on what was formerly the southeast corner of the stockade, and that the company agree to furnish a flag for it and keep it flying in all suitable weather. While paying the entire cost of the bronze tablet and boulder, the Northwestern officials insisted that the monument should be given in the name of the Green Bay Historical Society, and that no mention should be made on the tablet of the company's generosity. They stipulated, however, that the flag-pole should be provided and erected by the Society.

Mrs. Blesch reported that something over $100 had been collected for the repairing of the Tank cottage, and that the city council had donated the sum of $125 for painting, papering, etc.

It was decided also to hold the joint meeting on the 10th, 11th, and 12th of August, if these dates could be arranged with the State Historical Society. The following committees were appointed at this time:

Arrangements—Hon. James H. Elmore, Chairman.
Reception—Rt. Rev. J. J. Fox, Chairman.
Programme—Dr. R. G. Thwaites, Chairman.
Press—Frank Bissinger, Chairman.

An informal meeting of the Society was held July 30 to make final arrangements for the joint celebration, the president appointing at that time a committee of three (Rev. L. A. Ricklin, chairman) to secure a site and find a boulder for the Nicolet tablet at Red Banks. The president himself made several trips to Red Banks, searching for a boulder of suitable size for the large tablet which had been ordered, and was aided very much in this search by Mr. John P. Schumacher and Father Ricklin.

Dr. Thwaites visited Green Bay on August 1, and met the various committees at the home of President Neville. He also

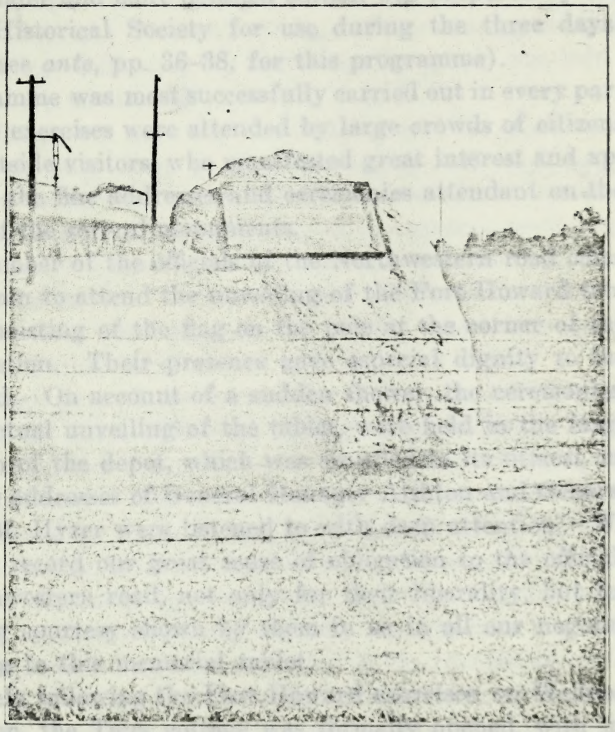

FORT HOWARD MEMORIAL TABLET

Photograph by Effie M. Howlett, Oshkosh

made a trip to Red Banks with the members of the Nicolet Tablet committee, and rendered great assistance in locating the monument.

A tentative and handsomely printed programme was issued by the State Historical Society and widely circulated through the State, which contained the essential features of the local programme. A later and more detailed edition was prepared by the Green Bay Historical Society for use during the three days' celebration (see *ante,* pp. 36–38, for this programme).

The programme was most successfully carried out in every particular. The exercises were attended by large crowds of citizens and many outside visitors, who manifested great interest and appreciation of the fine addresses and ceremonies attendant on the dedications of the several monuments.

A large number of the officials of the Northwestern road came by special train to attend the unveiling of the Fort Howard tablet and the hoisting of the flag on the pole at the corner of the southeast bastion. Their presence gave especial dignity to the exercises held. On account of a sudden shower, the ceremonies, except the actual unveiling of the tablet, were held in the large waiting room of the depot, which was crowded to its utmost capacity. The addresses of General Manager Aishton and General Counsel E. M. Hyzer were listened to with deep attention. We wish here to record our great sense of obligation to the officials of the Northwestern road, not only for their liberality, but for the unfailing courtesy shown by them to us in all our negotiations relating to this memorial tablet.

Immediately following the Fort Howard exercises, on Wednesday afternoon, the Tank cottage was formally opened, with interesting addresses by Miss Deborah B. Martin, Mr. Louis A. Sogey, and Hon. Henry E. Legler.

The historical collection arranged in the museum of the Kellogg Public Library attracted widespread attention, a young man being sent out by the Museum of Natural History in New York to examine and report on the collection. It consisted for the greater part of articles in use from earliest times in Green Bay, beginning with Indian pottery and stone implements, then relics of the *coureurs de bois,* and leading up to and including the period of the abandonment of Fort Howard.

made a trip to Red Banks with the members of the Nicolet Tablet committee, and rendered great assistance in locating the monument.

A tentative and handsomely printed programme was issued by the State Historical Society and widely circulated in the State, which contained the essential features of the programme. A later and more detailed statement was prepared for Green Bay Historical Society, for use during the three days' celebration (see ante, up to 1908 for this programme).

The programme was most successfully carried out in every particular. The exercises were attended by large crowds of citizens and many outside visitors, who manifested great interest and appreciation of the fine addresses and ceremonies attendant on the dedications of the several monuments.

A large number of the officials of the Northwestern road came by special train to attend the unveiling of the Fort Howard tablet and the hoisting of the flag on the pole at the corner of the southeast bastion. Their presence gave special dignity to the exercises held. On account of a sudden shower the ceremonies, except the actual unveiling of the tablet, were held in the large waiting room of the depot, which was crowded in its utmost capacity. The addresses of General Manager Wiseman and General Counsel E. M. Flyzer were listened to with deep attention. We wish here to record our great sense of obligation to the officials of the Northwestern road, as only by their liberality, and the unfailing courtesy shown to them in all our dealings relating to this memorial tablet.

Immediately following the Fort Howard exercises, on Wednesday afternoon, the Tank cottage was formally opened, with interesting addresses by Miss Deborah B. Martin, Mr. Louis A. Sogey, and Hon. Henry E. Legler.

The historical collection arranged in the museum of the Kellogg Public Library attracted widespread attention, a young man being sent out by the Museum of Natural History in New York to examine and report on the collection. It consisted for the greater part of articles in use from earliest times in Green Bay, beginning with Indian pottery and stone implements, then relics of the coureurs de bois, and leading up to and including the period of the abandonment of Fort Howard.

1733018



The evening meetings were held in the roomy main library, and were very largely attended. Special mention should be made of the fine addresses made by Dr. Frederick J. Turner of the University, Dr. Reuben Gold Thwaites, superintendent of the State Historical Society, and of Hjalmer R. Holand of Ephraim, to each of whom we wish to express our thanks.

The rooms were beautifully decorated by the Catholic Woman's Club, the Woman's Club, and the Marquette Club, and immediately following the exercises a reception was held by the clubs above mentioned.

On Thursday morning the Society and its guests made an historical pilgrimage to Red Banks by boat and automobile. Quite a large number availed themselves of the means of conveyance thus afforded, and many of the summer residents at Red Banks and of the surrounding farms were present at the unveiling of the tablet. Very interesting addresses were delivered by Dr. Thwaites and Mr. John F. Martin, the latter speaking in place of Father Ricklin, who was unable to attend.

A large part of the cost of the tablet was defrayed by members of the State Historical Society, non-resident in Green Bay, and the balance was made up by members of the Green Bay Historical Society. The expense of the boulder and foundation was contributed by the local chapter of the Knights of Columbus.

The Porlier-Tank cottage has been put in good condition during the summer; the committee has held regular afternoons, weekly, at the cottage, and a goodly sum has been realized in this manner, which has been expended in its furnishing and renovation. A number of interesting articles have been donated towards a museum, competent care-takers have been placed in charge, and it is hoped that later the library board will be enabled to establish there a branch library, for the use of the large population of the South Side.

Before closing, the Society wishes to express its thanks to Mr. August Braums for his services in surveying and establishing the exact southeast corner of the old stockade.

ARTHUR C. NEVILLE,
*President.*

GREEN BAY, November 16, 1909.

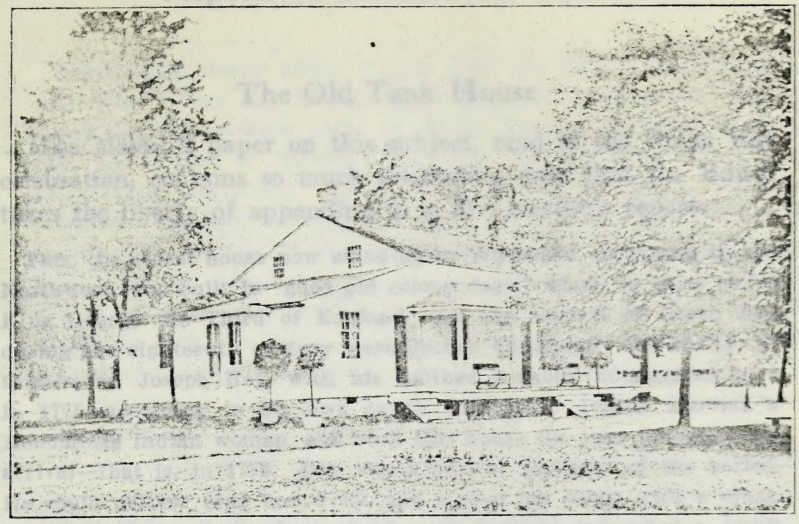

Porlier-Tank Cottage, now in Union Park, Green Bay

Photograph by Effie M. Howlett, Oshkosh

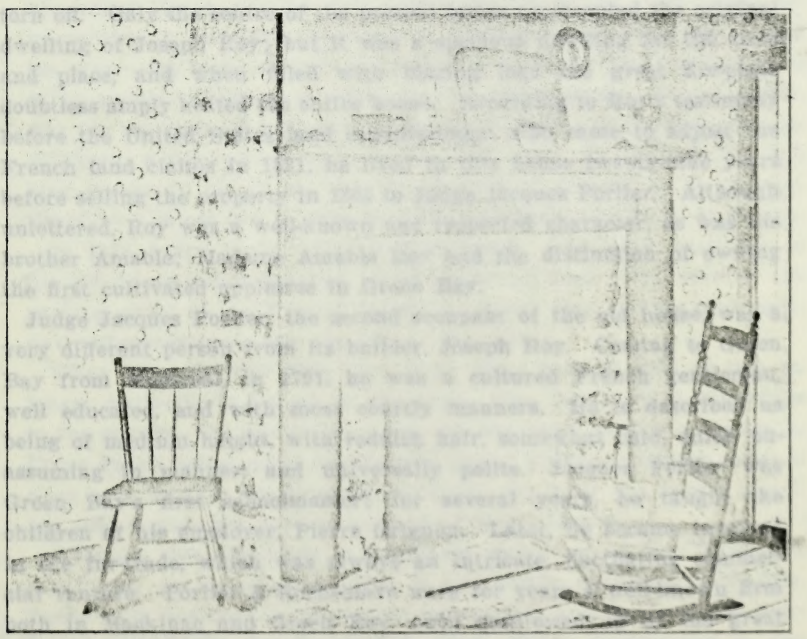

Old fireplace in Porlier-Tank Cottage

Photograph by Effie M. Howlett, Oshkosh

# Reports of Local Auxiliaries

## The Old Tank House

Miss Martin's paper on this subject, read at the Green Bay celebration, contains so much interesting data that the Editor takes the liberty of appending it to Mr. Neville's report:

This, the oldest house now standing in Wisconsin, or indeed in the Northwest, was built in "good old colony days," when we lived under King George the Third of England. All the settlers of Green Bay during the eighteenth century were French Canadians; the builder of this house, Joseph Roy, with his brother Amable, immigrated here in 1775, according to his own sworn testimony. Joseph married a Menominee Indian woman, and built this house the year following his arrival—that is, in 1776. Roy was a typical *voyageur* of the period. He could neither read nor write, and signed his name with a cross. He followed the fur-trade in haphazard fashion, cultivated a small garden, fished, hunted, and in the spring made quantities of maple sugar. His cabin was built of uprights, worked perhaps with a whip-saw; it was lathed with boughs of trees, and plastered with mud—the condition in which we found it, when the later-day clapboards were torn off. Only the centre of the present house represented the original dwelling of Joseph Roy; but it was a spacious dwelling for the time and place, and when filled with blazing logs the great fire-place doubtless amply heated the entire house. According to Roy's testimony before the United States land commissioner, who came to adjust the French land claims in 1821, he lived in this house twenty-nine years before selling the property in 1805 to Judge Jacques Porlier. Although unlettered, Roy was a well-known and respected character, as was his brother Amable; Madame Amable Roy had the distinction of owning the first cultivated appletree in Green Bay.

Judge Jacques Porlier, the second occupant of the old house, was a very different person from its builder, Joseph Roy. Coming to Green Bay from Montreal, in 1791, he was a cultured French gentleman, well educated, and with most courtly manners. He is described as being of medium height, with reddish hair, somewhat bald, quiet, unassuming in manner, and universally polite. Jacques Porlier was Green Bay's first schoolmaster; for several years, he taught the children of his employer, Pierre Grignon. Later, he became involved in the fur-trade, which was always an intricate, fluctuating commercial venture. Porlier & Rocheblave were for years a well-known firm both in Mackinac and Green Bay, until swallowed up by the great American Fur Company, headed by John Jacob Astor.

# Reports of Local Auxiliaries

## The Old Tank House

Miss Martin's paper on this subject, read at the Green Bay celebration, contains so much interesting data that the Editor takes the liberty of appending it to Mr. Neville's report.

This, the oldest house now standing in Wisconsin or Tuesday in the Northwest, was built in good old colony days, when Louis Fred King George the Third of England. All the settlers of Green Bay during the eighteenth century were French Canadians; the beginner of this house, Joseph Roy, with his brother Amable, immigrated here in 1775, according to his own sworn testimony. Joseph married a Menominee Indian woman, and built this house the year following his arrival—that is, in 1776. Roy was a typical voyageur of the period. He could neither read nor write, and signed his name with a cross. He followed the fur-trade in Raphazard fashion, cultivated a small garden, fished, hunted, and in the spring made quantities of maple sugar. His cabin was built of uprights, worked persons with the saw; it was lathed with boughs of trees and plastered with mud—the condition in which we found it, when the [illegible] mopboards were torn off. Only the centre of the present house represented the original dwelling of Joseph Roy, but it was a spacious dwelling for the time and place, and when filled with blazing logs the great fireplace doubtless comfortably heated the entire house. According to Roy's testimony before the United States land commissioner, who came to adjust French land claims in 1827, he lived in the house twenty-five years before selling the property in 1805 to Judge Jacques Porlier. Anyone unlettered, Roy was a well-known and respected character, as was his brother Amable; Madame Amable Roy had the distinction of being the first cultivated appletree in Green Bay.

Judge Jacques Porlier, the second occupant of the old house, was a very different person from its builder, Joseph Roy. Coming to Green Bay from Montreal, in 1791, he was a cultured French gentleman, well educated, and with most courtly manners. He is described as being of medium height, with reddish hair, somewhat bald, cultured, and assuming in manner, and universally polite. Jacques Porlier was Green Bay's first schoolmaster for several years, he, about the children of his employer, Pierre Grignon. Later, he became involved in the fur-trade, which was always an intricate, fluctuating commercial venture. Porlier & Rocheblave were for years a well-known firm both in Mackinac and Green Bay, until swallowed up by the great American Fur Company, headed by John Jacob Astor.

Porlier held several offices of trust under the British administration; and when Green Bay passed under American government, he was made the first probate judge of Brown County, by appointment of Gov. Lewis Cass of Michigan Territory. Judge Porlier was a most painstaking magistrate. French being almost universally used, he translated the laws into that language. Many of our early deeds and records are written in Judge Porlier's careful, fine French hand. From the low, broad windows of this cottage Judge Porlier could watch the river highway, in his day the only convenient path of travel; he could see Indian canoes skimming back and forth, bringing crowds of aborigines to barter their furs for trading-house finery or ammunition; or could see the government barge from Fort Howard carrying gay parties to Menomineeville.

In one of his letters preserved in the library of the State Historical Society, Judge Porlier speaks of his beautiful garden, and says that "chère petite Marguerite" gives it all her care. This fine garden, where grew melons, corn, and beans in abundance, was enclosed by a high picket fence to protect it from the droves of semi-wild cattle that then infested the common.

It was from this old house that Judge Porlier went forth one blustering March evening, just before the ice in the river broke up, to perform a marriage ceremony in another small log house across the river—the home of Joseph Jourdain, a *habitant* often spoken of in early annals. Jourdain's cabin was in festal array. The occasion, was the marriage of his pretty daughter Madeline to the Rev. Eleazer Williams, a fine-looking man, much older than the little bride, and long known to us all as "the lost dauphin." Indeed, he is still believed by a select few to have been the missing Louis XVII of France.

In 1839 Judge Porlier died in this house. His death, and that of his old friend Louis Grignon, which occurred soon after, marked the passing away of the French regime in Green Bay. From that time, new influences came into the life of the town.

When Mr. and Mrs. Nels Otto Tank came here in 1850, it was no longer distinctively French in character. The Tanks added two wings to the cottage—the one to the north (or the west, as it now stands in Union Park) being called the "prayer room," because religious services were here held for the Norwegian colony; the other one is still standing, and therein we hope to have our branch library.

Although this old house is familiarly spoken of as "the Tank cottage," and our associations with it are wholly connected with Mrs. Tank—with her quaint, interesting personality, and the beautiful heirlooms with which her house was filled, like a background to the picture of this Dutch gentlewoman—there rises before us another picture, hardly less vivid, of the early French occupants themselves.

Porlier held several offices of trust under the British administration, and when Green Bay passed under American government he was made the first probate judge of Brown County, by appointment of Gov. Lewis Cass of Michigan Territory. Judge Porlier was a true patriarchal magistrate. French being almost universally used, he translated the laws into that language. Many of our early land records are written in Judge Porlier's neat, fine French hand. From the low round windows of his cottage Judge Porlier could watch the river highway, in the day the only convenient path of travel; he could see Indian canoes, voyageurs, boats and bark lodges, crowds of adventurers to Navar Rivet, Sioux or Winnebagoes bearing ammunition; or could see the government stores from Fort Howard carrying ex; yattles to Milwaukee.

In one of his letters preserved in the library of the State Historical Society, Judge Porlier speaks of his beautiful garden, and says that "cidre petite Marguerite" gives it all her care. This fine woman, where grey moloes, corn and beans in abundance, was surrounded by a high picket fence to protect it from the ravage of wood-cutting cattle that then infested the commune.

It was from this old house that Judge Porlier went forth on the disastrous March evening, just before the ice in the river broke up, to perform a courtlike ceremony in another small log house across the river—the home of Joseph Jourdain, a military great and wealthy carry amasia. Jourdain's cabin was in total array. The occasion was the marriage of his pretty daughter Magdaline to the Hon. Oliver Williams, a top-lofty man, much older than the little maiden, and long known in as all as "the last Canadian." Indeed, he is still so buried in a quiet few to have been the unusual "Years of Prosperity."

In 1829 Judge Porlier died in this house. His death, and that of his old friend Louis Grignon, which occurred soon after, marked the passing away of the French regime in Green Bay. From that time new influences came into the life of the town.

When Mr. and Mrs. Nels Otto Tank came here in 1850, it was no longer distinctively French in character. The Tanks added two wings to the cottage—the one to the north (or the west, as it now stands in Union Park) being called the "Weaver room," because religious meetings were here held for the Norwegian colony, the other one is still standing, and thereby we hope to have our branch library.

Although this old house is familiarly known of as "the Tank homestead," and our associations with it are wholly combined with Mrs. Tank—with her quaint, interesting personality, and the delightful hours spent with which her house was filled, like a background to the picture of this Dutch gentlewoman—there rises before us another picture, hardly less vivid, of the early French occupants themselves

We see again the old house as it stood for so many, many years, close to the water's edge, gray, weather-beaten, indistinct against its thick screen of forest trees. So low and close to the ground was it, that the cottage seemed a part of the soil. We know that it was placed as it was, not for the beauty of situation, but because it was built by a French voyageur, who must live near the river highway; then again, the river brink was the only spot unclaimed by the forest. Roy's successor in this cottage, being a French fur-trader and magistrate, must also have his home on the direct route to Mackinac. We recognize that the heavy wooden shutters, that were lost when the house was moved to its present situation in the park, were placed on it in a far-off time by French hands, and were as strong as possible because of marauding Indians. We realize that the queer little dormer window, high up on the roof, is a memory of Montreal, not of Holland; that the great rubble-stone fire-place was built in a primitive time. So the old house, in quaint outline and bygone style of construction, tells its own story as no other chronicler can, also the story of those who have lived in it.

# Report of Lafayette County Historical Society

The Lafayette County Historical Society was organized and incorporated in January of this year. Responding to our urgent invitation, Dr. Reuben G. Thwaites favored us with an address at our court-house the evening of January 7, which was most instructive, and stimulated largely the interest of our people in the new organization.

The county board of supervisors generously set apart a suitable room in the new court-house for a museum for the Society, and granted to it the use of the county board room for a meeting place. The board also made an appropriation, not to exceed $500, to properly furnish and equip the room set aside for a museum. These furnishings could not be bought in the market and had to be manufactured, and great difficulty and delay were encountered in finding a company who would manufacture what we wanted. We finally contracted for the furniture, but considerable time was required for its manufacture. The furniture will soon be delivered to us, and we will be in shape to move along in the work of the Society.

Many of our people take a great interest in the Society and its purposes, and I have no doubt it will be instrumental in gathering and preserving much of the early history of this portion of the State, which otherwise would be forgotten and lost.

P. A. Orton,
*President.*

# Report of Lafayette County Historical Society

The Lafayette County Historical Society was organized and incorporated in January of this year. Responding to our invitation, Dr. Paul O. Thomas favored us with an address at our court-house the evening of January 7, which was full of strictures, and stimulated largely the interest of our people in the new organization.

The county board of supervisors generously placed a commodious room in the new court-house for a museum, free of rent, and granted it the use of the county library-room for a meeting place. The board also made an appropriation, which we expect to properly furnish and equip the room assigned us for a museum. These furnishings could not be bought in the market and must be manufactured, and great diligence and delicacy were exercised in finding a cabinet-maker who could manufacture what we wanted. We finally contracted for one furniture, but a considerable time was required for its manufacture. The furniture will soon be delivered to us, and we will be in shape to move along in the work of the Society.

Many of our people take a great interest in the society, and its purposes, and I have no doubt it will be instrumental in quickening and preserving much of the early history of this portion of the State, which otherwise would be forgotten and lost.

P. A. Orton,
President.

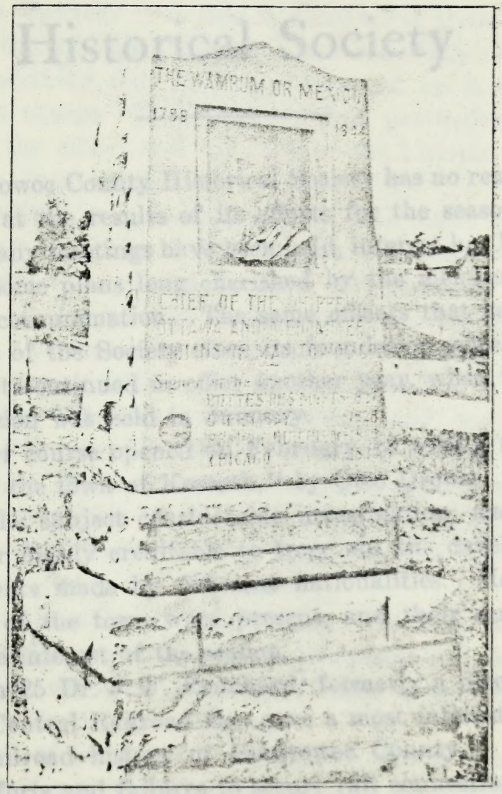


MONUMENT TO CHIEF MEXICO

# Report of Manitowoc County Historical Society

The Manitowoc County Historical Society has no reason to feel discouraged at the results of its efforts for the season 1909-10. While not many meetings have been held, interest has been maintained and some plans long cherished by the members brought to a happy consummation. The same officers that have guided the destinies of the Society since its foundation were by unanimous consent continued in office another year, when the annual business session was held in January.

The winter course opened on February 13 with a talk on the "History of the town of Kossuth," by Otto Drews. Mr. Drews had given the subject considerable investigation, and was able in a manner highly creditable to trace out the development of the settlements made by different nationalities. Many of the old settlers of the town were present, and their reminiscences added to the interest of the session.

On March 25 Dr. J. F. Pritchard, formerly a director in the Wisconsin Central Railroad Co., gave a most interesting lecture on the "Railroad history of Manitowoc County." He traced the early efforts and failures to secure rail connections with the outside world, and then went into the inside history of later Manitowoc transportation activities.

The crowning feature, however, of the work of the Society was the dedication of the monument erected to the honor of Waumegesako (Mexico), chief of the mixed tribes at the mouth of Manitowoc River. This dedication was made possible by the public spirit and generosity of the Hon. Nicholas Kettenhoffen, who donated the stone, carved out its rugged shape, designed the medallion which ornaments its front, and placed it on the beau-

# Report of Manitowoc County Historical Society

The Manitowoc County Historical Society has no reason to feel discouraged at the results of its efforts for the season 1909-10. While not many meetings have been held, interest has been maintained and some plans long cherished by the members brought to a happy consummation. The same officers that have guided the destinies of the Society since its foundation were by unanimous consent continued in office another year, when the annual business session was held in January.

The winter course opened on February 11 with a talk on the "History of the town of Meeme," by Otto Franke. Mr. Franke had given the subject considerable investigation and was able in a manner highly creditable to trace out the development of the settlements made by different nationalities. Many of the old settlers of the town were present and their reminiscences added to the interest of the session.

On March 25 Dr. A. F. Pritchard, formerly a director in the Wisconsin Central Railroad Co., gave a most interesting lecture on the "Railroad history of Manitowoc County." He traced the early efforts and failures to secure rail connections with the outside world, and then went into the inside history of later Manitowoc transportation activities.

The crowning feature, however, of the work of the Society was the dedication of the monument erected to the honor of Waunegesako (Alexander), chief of the mixed tribes at the mouth of Manitowoc River. This dedication was made possible by the public spirit and generosity of the Hon. Nicholas Rittenhouse, who donated the stone, carved out its rugged sides, designed the medallion which ornaments its front, and placed it on the beau-

tiful slope overlooking the village of Manitowoc Rapids, once the county seat.

The villagers and the neighbors in the surrounding township of Manitowoc Rapids assisted in making the event a success by donating a site, contributing towards the expense, and arranging the programme of the day. The event took place on a balmy Sunday afternoon, August 8, and was witnessed by a gathering of people variously estimated in numbers at from 3,000 to 5,000. In fact, the interest and enthusiasm manifested in this project outdid anything that had been expected by those having the matter in charge. The school children particularly were interested in the affair, and the care of the historic spot has been placed in their hands.

The dedication ceremonies opened with music and an address of welcome by Judge Emil Baensch, president of the Society. Prayer was then offered by Rev. Mr. Hastings of St. James church. Dr. Louis Falge read a brief account of the dead chief's life-work and character. Secretary R. G. Plumb then delivered the presentation address, which was replied to in behalf of the township by Chairman Emil Vetting, and on behalf of the school district by Ed Bedell. The two official guests of the occasion, Dr. R. G. Thwaites, superintendent of the State Historical Society, and Mr. Otto Habhegger, president of the Wisconsin Archæological Society, then delivered addresses, and a benediction closed the ceremonies.

The monument is of reddish Lake Superior sandstone, and will doubtless long remain as a landmark and as a tribute to the friendly old chief who helped make easier the way of the Manitowoc County pioneers.

A course of lectures for the coming winter is already under active consideration, and it is hoped among others to secure as speakers Dr. F. J. E. Westgate, Prof. Fred Christiansen, George Wehrwein, and Capt. Tim Kelley.

R. G. Plumb,
*Secretary.*

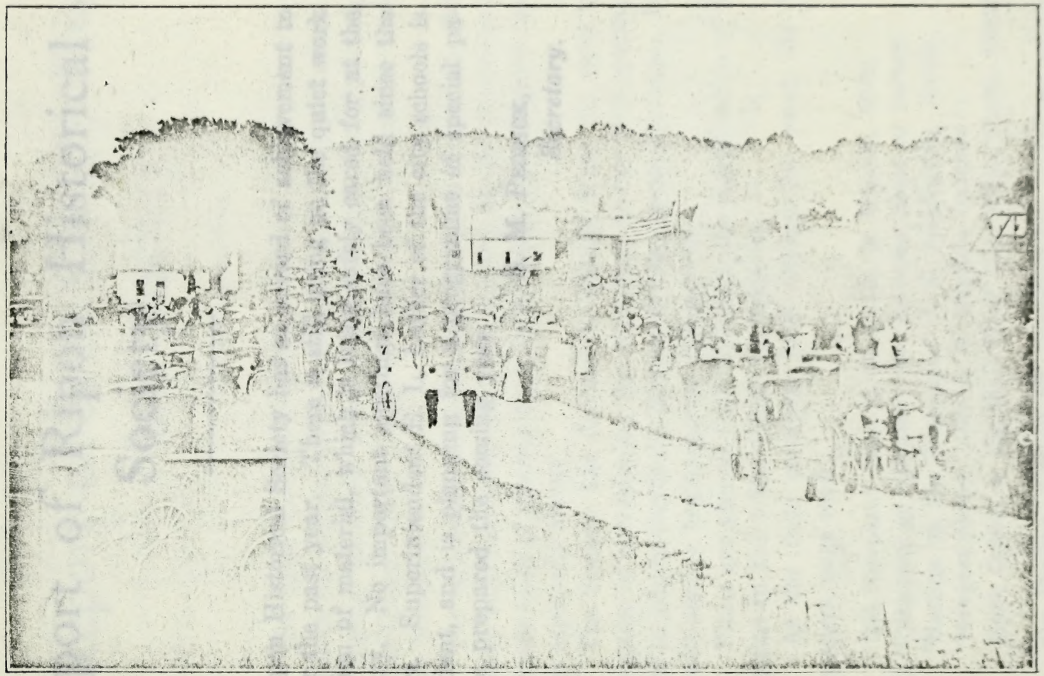

UNVEILING THE MONUMENT

A hot Sunday afternoon in the village of Manitowoc Rapids. The crowd consists of over 3,000 persons. The flag indicates the site of the monument and speakers' platform

# Report of Ripon Historical Society

The Ripon Historical Society has no record of achievement to report for the past year. There is still going on the quiet work of collection of material, which is being safely cared for at the city library. No important meetings have been held since the last report. Superintendent E. L. Luther of the city schools is the president, and is planning for a programme of special papers to be prepared the coming year.

S. M. Pedrick,
*Secretary.*

# Report of Sauk County Historical Society

The Sauk County Historical Society has finished a year in which the regular routine work of recording collections and arranging historical newspaper items has been relieved by the marking of Chief Yellow Thunder's grave and the homecoming at Newport.

The collections on exhibition in the rooms in the court-house have been increased, more particularly by the donations of hand-made tools of pioneer days, in the possession of which the Society is especially strong.

The Society has decided to change from the card catalogue system of accessioning the donations, to the book system, such as is in use in the State Historical Library at Madison. Next year will mark a beginning on this system.

Plans are also on foot to change the classification of the specimens in the court-house, by subjects.

At the four meetings held during the year, the following papers were read:

"Old Newport," Hon. G. G. Swain of Winona, Minn.
"Directory of Newport," Dr. Ambrose Jones of Delton.
"Rafting on the Wisconsin," J. T. Huntington, Delton.
"Newport to-day," Mrs. J. E. English, Baraboo.
"Sauk County in the Civil War," Hon. Philip Cheek, Baraboo.

On Friday, August 27, occurred the unveiling of the Yellow Thunder pillar, five miles north of Baraboo, at the cross roads, and the homecoming at Newport, all of which constituted the annual pilgrimage of the Society.

At the pillar ceremony, Clerk of the Court James H. Hill

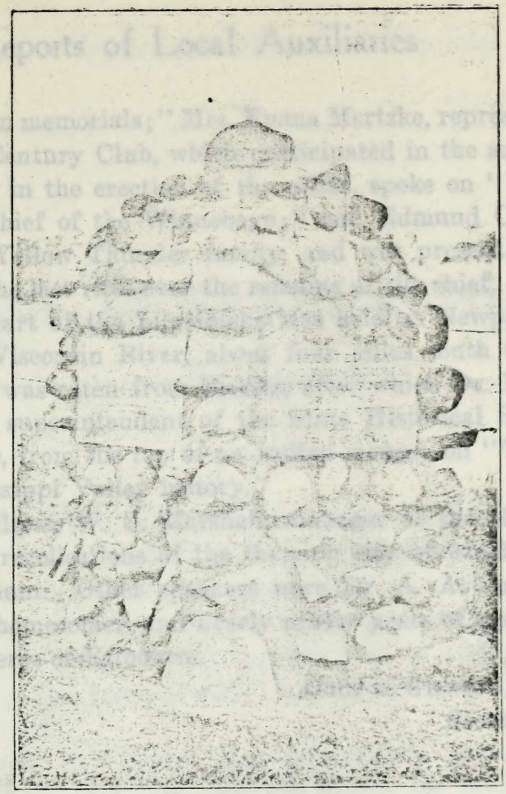

THE YELLOW THUNDER PILLAR

spoke on "Indian memorials;" Mrs. Emma Mertzke, representing the Twentieth Century Club, which participated in the arrangements resulting in the erection of the pillar, spoke on "Yellow Thunder, war chief of the Winnebago;" and Edmund Calvert, who knew the Yellow Thunder family, and was present at his burial, told of the last rites over the remains of the chief.

The second part of the pilgrimage was held at Newport, on the banks of Wisconsin River, about four miles south of Kilbourn. Dinner was eaten from baskets, after which Dr. Reuben Gold Thwaites, superintendent of the State Historical Society, gave an address, from the top of an Indian mound, on "The romance of Mississippi Valley history."

After his address, W. S. Marshall, manager of the Marshall farm, gave his recollections of the thriving city of which but a few houses remain. Other speakers were Dr. A. A. Jones, of Delton (a real homecomer, and nearly ninety years of age), and Maj. Guy C. Pierce of Kilbourn.

ORIN L. STINSON,
*Secretary.*

# Report of Superior Historical Society

This city lately adopted as its slogan, "Superior delivers the goods." Our Historical Society, however, has not lived up to this motto, for since there have been no meetings during the past year, we are unable to make any annual report. Our people have been busy during the year in making history (as we hope), and have therefore neglected recording history previously made.

We trust that in the year to come the present may be so subordinated that there will be leisure for reviving and preserving the memories of the past, and that it will not again be necessary to make return of *nulla bona*.

JAMES BARDON,
*President.*

HENRY S. BUTLER,
*Secretary.*

# Report of Walworth County Historical Society

The Society begs leave to report a gain of one member, the re-election of the present officers, and the following memorial notices:

Edward Seymour Beckwith, one of the earliest members of this Society, died May 28, 1909, at the National Home for Disabled Volunteer Soldiers, where he had gone for treatment of painful affections suffered for some years. He was of the eighth American generation in most of the several lines of his descent, and was second of the ten children of Asahel Lane Beckwith and Harriet Angeline Seymour. He was born October 18, 1837, at Chittenango, Madison County, New York, and came to Wisconsin in 1856. He enlisted April 21, 1861, in Company K, 2nd Wisconsin Infantry. In December following, this company became a battery of heavy artillery, and from this service he was mustered out July 6, 1864. He was in the actions at Blackburn's Ford and Bull Run.

His services to this Society and to the parent Society, as well as to the public library at Elkhorn, were numerous, intelligently directed, and noiseless. Among various aptitudes was that for tabulation of statistics of regimental service in the War of Secession, and that for genealogical study and arrangement of data; and this quality was not wholly unknown to other "workers in the field of human relationship," or unacknowledged by them. A series of *Beckwith Notes*, compiled by himself and a brother, owes full half of such value as it may have to his patient industry, his intelligent skepticism at certain points, and his ingenious conjectures (often leading to proof) at other points. He had also collected considerable Seymour data.

# Report of Walworth County Historical Society

The Society begs leave to report a gain of one member, the re-election of the present officers, and the following memorial notices:

Edward Seymour Beckwith, one of the earliest members of this Society, died May 25, 1900, at the National Home for Disabled Volunteer Soldiers, where he had come for treatment of painful affections suffered for some years. He was of the eighth American generation in most of the several lines of his descent, and was second of the ten children of Ashbel Lane Beckwith and Harriet Augusta Seymour. He was born October 15, 1837, at Cuttingsville, Madison County, New York, and came to Wisconsin in 1856. He enlisted April 21, 1861, in Company K, 2nd Wisconsin Infantry. In December following this company became a battery of heavy artillery, and from this service he was mustered out July 6, 1864. He was in the nations at Blackburn's Ford and Bull Run.

His services to this Society and to the general Society, as well as to the public library at Elkhorn, were numerous, intelligently directed, and noiseless. Among various aptitudes was that for tabulation of statistics of regimental services in the War of Secession, and that for genealogical study and arrangement of data; and this quality was not wholly unknown to other "workers in the field of human relationship," or unacknowledged by them. A series of Beckwith Notes, compiled by himself and a brother, owes full half of such value as it may have to his patient industry, his intelligent skepticism at certain points, and his ingenious conjectures (often leading to proof) at other points. He had also collected considerable Seymour data.

Henry Bradley, honorary member of this Society, died at Elkhorn, August 17, 1909. He was a descendant of Francis Bradley and Mary Barlow, early settlers of Fairfield, Conn., and was son of Daniel E. Bradley and Betsey Sturgis. He was born in the valley of Ouleout Creek, town of Sidney, Delaware County, New York. In 1839 his parents came to Elkhorn. He served the town for several years as clerk, justice, and school officer. From 1861 to 1886 he was postmaster; after an interval of four years he returned to his old duty, serving from 1890 to 1894, a total service of twenty-nine years.

Mr. Bradley was a man who could afford to speak truth and to do right at whatever consequence to himself. He was an early and efficient friend of the public library, and a liberal giver to its book-shelves. More generally speaking, he was always to be found among men who sought, in some sane and practical way, to serve the larger and truer interests of Elkhorn. His only son is a member both of this Society and of the State Society.

J. H. Snyder, Jr.,
*Secretary.*

# Report of Waukesha County Historical Society

The Waukesha County Historical Society has held two meetings during the past year. Five resident members and two corresponding members were elected during the twelve months.

A gavel made from a piece of an oak beam taken from the first house built in Eagle was presented to the Society by the Open Door Club of that town. It is marked with a silver plate suitably inscribed—the gift of the president, George F. Westover.

Mrs. Helen A. Whitney of Waukesha presented a package of old newspapers to the Society.

At the meeting held in Waukesha March 6, 1909, after the election of officers, papers were read by Mrs. H. M. Youmans on "The Waukesha County fair of old days," and W. P. Sawyer, "Reminiscences of Waukesha and vicinity." These were followed by five-minute talks by members and guests.

The meeting held September 4, 1909, in Delafield, by the invitation of Mrs. Virginia Alden Brewster, was the most largely attended of any since the Society was organized, 125 members and guests being present.

A letter was read from Charles E. Brown, chief of the museum department of the State Historical Society, inviting members to visit the museum, also asking as gift or loan, specimens for use in illustrating the educational, religious, military, agricultural, railroad, and medical history of the State.

Announcement was made by the secretary that Miss Louise Alden of Delafield had placed a temporary marker on the site

# Report of Waukesha County Historical Society

The Waukesha County Historical Society has held two meetings during the past year. Five resident members and two corresponding members were elected during the twelve months.

A gavel made from a piece of an oak beam taken from the first house built in Eagle was presented to the Society by the Open Door Club of that town. It is marked with a silver plate suitably inscribed—the gift of the president, George F. Westover.

Mrs. Helen A. Whitney of Waukesha presented a package of old newspapers to the Society.

At the meeting held in Waukesha March 6, 1909, after the election of officers, papers were read by Mrs. H. M. Fitzmaurice on "The Waukesha County fair of old days," and W. E. Sawyer, "Reminiscences of Waukesha and vicinity." These were followed by five-minute talks by members and guests.

The meeting held September 4, 1909, in Delafield, by the invitation of Mrs. Virginia Alden Brewster, was the most largely attended of any since the Society was organized, 125 members and guests being present.

A letter was read from Charles E. Brown, chief of the museum department of the State Historical Society, inviting members to visit the museum, also asking as gift or loan, specimens for use in illustrating the educational, religious, military, agricultural, railroad, and medical history of the State.

Announcement was made by the secretary that Miss Louise Alden of Delafield had placed a temporary marker on the site

of the birthplace of Lieut. William B. Cushing, near the village of Delafield.

The programme began as usual with the singing of "Auld Lang Syne," and closed with a well-arranged medley of old-time songs, ending with "America."

The papers were: "Reminiscences of Oconomowoc and contrasts," Miss Grace P. Jones; "Stories of Pewaukee," I. N. Stewart; and a letter from Nelson Hawks, son of the landlord of the old Hawks tavern, where the meeting was held.

There were present a number of former pupils of Miss Jones and Mr. Stewart, as well as many who had pleasant recollections connected with the old tavern, making this an especially interesting meeting.

JULIA A. LAPHAM,
*Secretary.*

# Wisconsin Historical Society

of the birthplace of Lincoln, William H. Cushing, near the village of Delafield.

The proceedings began as usual with the singing of "Auld Lang Syne," and closed with a well-attended meeting of an hour and a half, ending with "Auld Lang Syne."

The papers were: "Reminiscences of Oconomowoc and Environs," Miss Grace P. Jones; "Stories of Pioneer Days," Mrs. Stevens; and a letter from Nelson Brooks, one of the last survivors of the old Indian tavern, where the meeting was held.

There were present a number of Oconomowoc people of Milwaukee and Mr. Stevens, as well as many who had pleasant recollections connected with the old tavern, making this an especially interesting meeting.

Iona A. Lyman,
Secretary.

The State Historical Society of Wisconsin
Bulletin of Information No. 54
June, 1910

# Suggestions for the organization and work of local historical societies in Wisconsin

SEVEN HUNDRED AND FIFTY COPIES PRINTED

# Local Historical Societies

The State Historical Society of Wisconsin gladly welcomes to its ranks new local auxiliary societies, and takes great interest and pride in the work of those already established. To any person interested in the formation of such, the Superintendent will be much pleased to send a copy of Bulletin No. 27; this contains not only the statutes of Wisconsin providing for these auxiliaries, but instructions as to procedure, and a suggested form of constitution and by-laws.

*How to organize*

It is the habit of the most active local historical societies in this State to hold two or three public meetings during the winter. At these, papers are read or addresses made by selected persons, on topics concerned with the history of the county. These meetings almost always awaken much attention from all classes of people. In summer or autumn, the society holds one or two open-air assemblies. Generally, these take the form of a "pilgrimage" to some place of historic interest, such as a group of Indian mounds, an Indian village site, or some famous pioneer building; lacking such places, some favorite grove is chosen. The public are invited thither, there is a basket picnic, and often a formal programme of speaking. Other occasions for out-of-door gatherings are the placing of memorial tablets on historic sites (see our Bulletin No. 30, on Wisconsin landmarks).

*Meetings and pilgrimages*

The local society may be represented at any meeting of the State society. Lists of members of the auxiliaries are published by the latter, also their annual reports, and auxiliaries are constantly encouraged from headquarters by way of suggestions.

It is anticipated that each local society will work in connection with the public library movement. One of the duties of the society should be to gather all books, pamphlets, leaflets, programmes, newspaper files or dated clippings, diaries, journals, account-books, surveyors' note- and field-books, record books of every sort, and letters and letter books, relating to the locality. These should be placed either in the local library, or in the library at the county seat; thus deposited, in-

*Co-operation with libraries*

# Local Historical Societies

The State Historical Society of Wisconsin gladly acknowledges the rude, new local auxiliary societies, and takes great interest and pride in the work of these already established. It is also particularly interested in the formation of such, the superintendent will be most pleased to send a copy of Bulletin No. 27; this contains not only the statutes of Wisconsin providing for these auxiliaries, but instructions as to procedure, and a suggested form of constitution and by-laws.

How to organize

It is the habit of the most active local historical societies in the State to hold two or three public meetings during the winter. At these, papers are read or addresses made by selected persons, on topics connected with the history of the county.

Meetings and pilgrimages

These meetings almost always awaken much attention from all classes of people. In summer or autumn, the society holds one or two open-air assemblies. Generally, these take the form of a "pilgrimage" to some place of historic interest, such as a group of Indian mounds, an Indian village site, or some famous pioneer building; in some such place, some favorite grove is chosen. The public is invited thither, there is a basket picnic, and often a formal programme of speeches. Other occasions for out-of-door gatherings are the placing of memorial tablets on historic sites (see Bulletin No. 30, on Wisconsin landmarks).

The local society may be represented at any meeting of the State society. Lists of members of the auxiliaries are published in the latter, also their annual reports, and auxiliaries are constantly encouraged from headquarters by way of suggestions.

Co-operation with Society

It is anticipated that each local society will work in concert with the public library movement. One of the duties of the former should be to gather all books, pamphlets, bulletins, programmes, newspaper files or dated clippings, diaries, journals, account-books, surveyors' note- and field-books, record books of every sort, and letters and other manuscripts relating to the locality. These should be placed either in the local library, or in the library at the county seat; thus deposited, in

vestigators studying historical topics may freely consult them (see our Bulletin No. 25, on collecting local history material; also No. 9, on how to take care of it in libraries).

Several of the societies have made arrangements with the public libraries at their county seats, by which alcoves are set apart for the accommodation of such local historical collections. Creditable historical and archæological museums have also been established by these societies, either in the library (as at Green Bay and Ripon) or in the county court house (as at Baraboo and Darlington). Send for our Bulletin No. 43, which describes and gives suggestions for local museums of this character. If, however, there is no local accommodation for this sort of material, the library and museum of the State Historical Society will be very glad indeed to accept and care for it, on behalf of the Commonwealth, of which it is the incorporated trustee.

*Local museums*

It is expected, also, that the local society will work in conjunction with the public schools, interesting teachers and pupils in the history of the neighborhood and county. Prizes may be issued by the society, or through its agency, for the best school essays on that subject.

*Co-operation with schools*

In fact, there are many very useful things for local historical societies to do. The interest which is exhibited in this work by the members of those already organized, shows that hundreds of people find in it a keen enjoyment.

## Suggestions for topics and methods of study

Among the topics which may properly be discussed in papers to be presented to meetings of local historical societies, the following may be named, by way of suggestion; the list might readily be enlarged, or modified to meet local conditions. See our Bulletin No. 12, for further hints.

1. *Archæology.*—If any rock-carvings, considerable deposits of stone and copper tools, or Indian mounds, have been discovered within the county, these should carefully be reported on, with locations accurately cited and mapped, and the objects specifically described. This survey ought not to be taken as an excuse for opening any more mounds—none but scientifically-equipped archæologists should be trusted to do this work. Probably a sufficient number of Wisconsin mounds have, for scientific purposes, already been opened; local societies should consider it

one of their duties to protect and preserve intact all mounds now extant. In this connection, cite any notable collections of prehistoric specimens, either in private hands or museums, within the county.

2. *Indian tribes.*—Secure reports of all Indian village sites, planting grounds, trails, and battle-fields, with accurately-described locations, dates, names of tribes, and approximate number of souls. If there are any Indians still within the county, let their present condition be carefully noted.

3. *Pioneer American settlement.*—This opens a fertile field, with familiar methods of treatment. Not only may the collections of the first-comers be gathered (their letters, diaries, etc.), but care should be taken to trace the political history of the county (its early boundaries, and changes therein, lists of public officials since the organization, new offices created, history of political parties, etc.), and the growth of courts, schools, churches, philanthropy, reforms, civic societies, the press, agricultural and other industries, commerce, highways, etc. Accounts of early taverns, ferries, bridges, and steamboats, also other public utilities, should be prepared with care.

If the county once was or still is the seat of lumbering or mining operations, these should receive especial consideration—particularly as to methods, transportation facilities, men engaged in the industry, prices, etc. If agricultural methods have much changed, these are worthy of consideration—for instance, if the county has developed from a wheat-growing centre to a dairy region, or has of late years taken up a specialty like pea-growing or apple culture. In the same way, changes in manufacturing methods—as when lumbering has been succeeded by other industries—furnish good topics for careful investigators.

4. *Landmarks.*—If there are within the county any notable historic sites, these should be sought and listed, and preparations made for properly labeling them with tablets or otherwise (see our Bulletin No. 30, on landmarks). Under this head may properly be classed: notable Indian trails or portages; sites of Indian villages and Indian battles; graves of Indian chiefs; sites of early fur-trading stockades or houses; and the first dwelling, or school-house, or other public building known to have been built in each village and city.

5. *Groups of foreign-born settlers.*—This is a field in which the State society has done considerable work, and is much interested.

To each nationality the local society should assign some one who has ample facilities for ascertaining facts concerning the causes inducing original migrations from Europe to Wisconsin, the experiences of the immigrants, *en route*, the history of the early struggles in our State, and the ultimate effect of each foreign group upon the surrounding inhabitants. The State society has thus far published accounts of the Belgians of Northeast Wisconsin, Bohemians, Cornish of Southwest Wisconsin, Icelanders on Washington Island, Germans, Norwegians, Poles, Scotch, and Swiss. But some of these studies may profitably be extended, and all should be more thoroughly localized.

6. *Military history.*—The part the county took in the War of Secession will furnish abundant topics for papers; also its part in the old *ante bellum* militia system, in the Spanish-American War, and in the Wisconsin National Guard of today. Either by way of general treatment, or in reminiscences and biographies of veterans, this field is especially recommended. The important part which the women of Wisconsin took in the War of Secession, both at home and in the hospitals, should certainly not be neglected. Local historical societies may profitably co-operate in this matter with the several patriotic associations (G. A. R., Women's Relief Corps, etc.).

7. *Co-operation with schools.*—Local historical societies would do well to secure the co-operation of teachers in the public schools. Much valuable work in the direction of collecting material, "interviewing" pioneers, and preparing historical sketches, can be done by advanced pupils, under the guidance of their instructors. Some of the most creditable of this work should find a place on the literary programmes of meetings of the societies; such recognition incites the pupils to still greater effort. One of the most important purposes of these societies should be the stimulation of a spirit of historical inquiry in the minds of Wisconsin boys and girls. The most enduring basis of civic patriotism, is pride in the history of the locality whence one has sprung.

## Some helpful bulletins

Copies of the following Bulletins of Information, published by the State Historical Society of Wisconsin and mentioned above, will be sent gratis to persons interested in forming local historical societies:

No. 27. Statutes providing for societies auxiliary to the State Historical Society, together with suggestions for constitution and by-laws of such auxiliaries.
No. 25. The gathering of local history material by public libraries.
No. 9. How local history material is preserved in the Library of the State Historical Society.
No. 43. Local public museums in Wisconsin.
No. 12. Suggestions to local historians.
No. 30. Landmarks in Wisconsin.

## Travelling libraries on Wisconsin history

The study of Wisconsin history is especially popular among the women's clubs of the State. The State Historical Society has continually in the field several well-selected travelling libraries on this subject. These are loaned through the effective agency of the Wisconsin Free Library Commission, with whom correspondence concerning this matter should be had.

The study outline accompanying these travelling libraries on Wisconsin history is admirably arranged. A feature thereof that will prove of value to local historians, is the classified list of all papers and documentary material that have thus far been published by the State Historical Society in its *Proceedings* and in the *Wisconsin Historical Collections*. These valuable publications, which have a national reputation, are either already in each public and high school library in the State, or will be placed there on application by its librarian to the Superintendent of the Society. Individuals may obtain the publications by becoming members of the Society; the fee is $2 for annual membership or $20 for life membership (the latter class is in many ways the most advantageous). Send to the Superintendent for an application blank.

## Some helpful bulletins

Copies of the following Bulletins of Information, published by the State Historical Society of Wisconsin and mentioned above, will be sent gratis to persons interested in forming local historical societies:

No. 21. Statutes pertaining for societies analogous to the State Historical Society, together with instructions for organization and by-laws of such societies.
No. 25. The establishing of local library museums.
No. 9. How to write history illustrated in processes of a local society of the State Historical Society.
No. 15. Local public museums in Wisconsin.
No. 12. Suggestions to local historians.
No. 20. Landmarks in Wisconsin.

## Traveling libraries on Wisconsin history

The study of Wisconsin history is especially popular among the women's clubs of the State. The State Historical Society has continually in the field several well-selected traveling libraries on this subject. These are loaned through the effective agency of the Wisconsin Free Library Commission, with which correspondence should be had concerning this matter should be had.

The study outline accompanying these traveling libraries on Wisconsin history is admirably arranged. A feature thereof is will-prove of value to local historians, is the classified list of papers and document array material that has been collected by the State Historical society in its Newspapers and in the Wisconsin Historical Collections. These valuable publications which have a national reputation, are also available in so it public and high school library in the State, or will be placed there on application by its librarian to the Superintendent of the Society. Individuals may obtain the publications by becoming members of the Society; the fee is $2 for annual membership or $20 for life membership (the latter class is in many ways the most advantageous). Send to the Superintendent for an application blank.

The State Historical Society of Wisconsin
Bulletin of Information No. 55
January, 1911
[From Proceedings, 1910]

# Museum Accessions

(Gifts, save where otherwise specified. The report covers the year ending September 30, 1910.)

## Portraits

*Mrs. Sarah Fairchild Conover, Madison.*—Oil portrait of Savonarola.

*Executors of estate of Mrs. Winship, Malden, Mass.*—Oil portrait of Lieut. Courtlandt Livingston, who served in the War of Secession as a member of the Third Wisconsin Battery.

*Mrs. William F. Vilas and Mrs. Mary E. V. Hanks, Madison.*—Oil portrait of Senator William F. Vilas, by Mrs. Samantha Huntley.

## Pioneer History

*Mrs. Amos Ames, Vinal Haven, Me.*—Piece of rolled sulphur, used in the home-dipping of matches.

*Peter Bausch, Cassville.*—Piece of lead pig from an early Grant County smelter.

*Robert Bird, Madison.*—Minute book, with badges and belt worn by him as a member of E. W. Keyes Steam Fire Engine Company No. 1, of Madson; by-laws of Capital Hook and Ladder Company No. 1, of Madison.

*Merrill Brooks, Madison.*—(On deposit) Flute and snuff box formerly the property of a member of the Pillsbury family of Newburyport, Mass.

*Charles E. Brown, Madison.*—Samples of some of the earliest styles of barbed wire used in Wisconsin.

*L. W. Bunde, Milwaukee.*—Collection of old-fashioned jewelry, including earrings, bracelets, charms, brooches, tie-clasps, stickpins, cuff buttons, and watch chains.

*William Clerkin, Madison.*—Bullet-mould used by his grandfather, Patrick Clerkin, a pioneer settler of Brigham, Iowa County.

*P. H. Conley, Darlington.*—Quill pens used in Wisconsin in pioneer days.

*Louis Fauerbach, Madison.*—(On deposit) Colt's revolver, style of 1850.

*Antoine Grignon, Trempealeau.*—Model of French train used in early days in Wisconsin for transporting fur packs, supplies, etc.

*Mrs. John Goerres, West Allis.*—Envelope dated Sept. 8, 1810, addressed to Buffalo Village, N. Y.

*Frank E. and Olive Tracy Halik, Grand Forks, N. Dak.*—Old-style air-pistol, found in La Crosse County.

*B. T. Jeffery, Milton.*—Loom made by donor's parents in 1844 or 1845, in the vicinity of Milton, and used in weaving cloth for the family clothing.

*Mrs. Griffith O. Jones, Superior.*—Mulberry-ware vegetable dish brought to Monroe about 1850, from Messina, N. Y., by Miss Polly Beebe.

*Miss Kate Kavanaugh, Washington, D. C.* (in the name of her sister, Miss Annie Kavanaugh).—Bed-spread woven in Ireland in 1804, silver chatelaine, silver belt buckle, tortoise-shell comb, bull's-eye watch, and Norwegian milk spoons, belonging to members of her family, pioneer settlers of Madison.

*Ceylon C. Lincoln, Brooklyn.*—Cow-halters used by an early Norwegian settler of Dane County.

*Misses Julia A. and Mary J. Lapham, Oconomowoc.*—Plant press and vasculum used by their father, Increase A. Lapham, in collecting and preserving the plants of Wisconsin—between 20,000 and 30,000 specimens; copy of his *Catalogue of Wisconsin Plants*, printed in 1840; case of drawing instruments, triangle, and curve used by him; old-style wood-cuts, toll-road ticket, and bookmark.

*A. J. Matteson, Almont, Mich.*—Horseshoe made by him in 1845, when learning the blacksmith trade.

*J. R. McCrary, Lexington, N. C.*—Souvenir buttons of the Daniel Boone birthday celebration, held at Salisbury, N. C., 1910.

*E. A. Meyers, Evansville.*—U. S. Land Office contract for land in Milwaukee County, dated March 1, 1838. Indenture of land in Northampton County, Pa., dated April 4, 1836.

*Mrs. Arthur Mills, Madison* (in the name of Arthur C. Mills).—Percussion-lock shot-gun and powder flask used by him.

*Miss Genevieve Mills, Madison* (in the name of Simeon Mills).—Percussion-lock pistol formerly belonging to him.

*J. H. Paarmann, Davenport, Iowa.*—Old-style wafers for sealing letters.

*Mrs. Herman Pfund, Madison.*—Old-fashioned hair wreath.

*Mrs. W. T. Pugh, Superior.*—Britannia teapot brought to Springvale, Columbia County, from Carnarvonshire, North Wales, by the family of Edward Williams, in 1845. White china teapot and spoon caster used by the same family in early days in Columbia County.

*Mathias Schwalbach, Milwaukee.*—Samples of porcelain keys used by him in making the earliest models of the Sholes-Remington typewriter about 1870.

*H. B. Tanner, South Kaukauna.*—Old leather trunk, formerly the property of George W. Lawe, of Green Bay.

*Ed. S. Thubauville, Milwaukee.*—Collection of engraved watch dials, charms, agate rings, brooches, watch chains and other old-fashioned jewelry, formerly used in Milwaukee County.

*P. C. Torrey, Kenosha.*—Side-saddle which was ridden into Fort Howard in 1823, by the young wife of Capt. John Winslow Cotten.

Mrs. Jane Greene, West Allis.—Envelope dated Sept. 8, 1818, addressed to Buffalo Village, N. Y.

Frank A. and Grace Perry Hall, Grand Rock, N. Y.—Obsidian arrowpoint, found in La Crosse County.

R. T. Jeffery, Milton.—Loom made by deceased's parents in 1840 or 1850, in the vicinity of Milton, and used in weaving cloth for the family.

Mrs. Virginia O. Jones, Superior.—Mulberry-wood table, brought to Superior by deceased about 1870 from Janesville, N. Y., by Alice Hall Jones.

Mrs. Alice Jorgensen, Washington, D. C.—Tin-tin, same of Jan. 1911.

Miss Annie Kvernsmo.—Hand-spun and woven in Ireland in 1911, and embroidered, silver belt buckle, intricately-knotted fringe, and Norwegian milk spoons, belonging to an ancestor of her family, pioneer settlers of Madison.

Ogden G. Lincoln, Janesville.—Cow-bells used by an early Norwegian settler of Dane County.

Miss Julia A. and Mary J. Lapham, Milwaukee.—Plant press and vasculum used by their father, Increase A. Lapham, in collecting and preserving the plants of Wisconsin—nearly 20,000 and 30,000 specimens, copy of his Catalogue of Wisconsin Plants, printed in 1849, case of drawing instruments, compass, and surveyor's by him; old-style woodcuts, toll-road tickets, and bookmark.

A. J. Mathews, Altoona, Wis.—Horseshoe made by him in 1848, when learning the blacksmith trade.

J. E. McCarty, Lexington, N. C.—Souvenir bulletin of the Dedication birthday celebration, held at Salisbury, N. C., 1910.

R. A. Myers, Kenosha.—U. S. Land Office receipt for 320 acres in Milwaukee County, dated March 1, 1838. Indentures of lease in Northampton County, Pa., dated April 4, 1836.

Mrs. Arthur Nash, Madison (in the name of Arthur Nash).—Microscopic-look shot-gun and powder flask used by him.

Miss Genevieve Nash, Madison.—In the name of Simon Stout.—Microscopic-look pistol formerly belonging to him.

J. H. Parsons, Lexington, Ky.—Old-style water-bucket.

Mrs. Norman Pfund, Madison.—Old-fashioned hair wreath.

Mrs. H. T. Popp, Superior.—Kitchen-range broiler, brought to Springvale, Columbia County, from Caernarvonshire, North Wales, by the family of Edward Williams, in 1840. White china teapot and spoon carried over at the same family in early days in Columbia County.

Matilda Schwabacher, Milwaukee.—Samples of porcelain keys used by her in making the earliest models of the Illinois-Remington typewriter, about 1870.

E. R. Tasker, South Ogdensburg.—Old leather trunk, formerly the property of George W. Lewis, of Green Bay.

Ed. S. Zimmerman, Milwaukee.—Collection of engraved watch dials, charms, aggie rings, brooches, watch chains and other old-fashioned jewelry, formerly used in Milwaukee County.

P. C. Young, Janesville.—Silk quilt which was made into Fort Howard in 1839, by the young wife of Capt. John Winslow Cutler.

# Miscellaneous Accessions

*Frederick J. Turner, Cambridge, Mass.*—Key to Prof. W. F. Allen's recitation room in old University Hall.

*W. W. Warner, Madison.*—Broad axe used by George Banker, a builder residing near Richland City (Gotham), in hewing timbers about fifty years ago; sight draft on the Vilas House at Madison, dated July 9, 1866.

*Mrs. Thomas Winterbotham, Madison.*—Reward-of-merit card given to pupils in an early Dane County school.

## Indian History

*Albert Barton, Madison.*—(On deposit) Stone celt, slate gorget, and flint arrowpoints from Dane County.

*Harold Brittingham, Madison.*—Grooved stone axe and arrowpoints from near Portland, Dodge County.

*Thomas E. Brittingham, Madison.*—Five flint arrowpoints from near Winfield, Colo.

*Charles E. Brown, Madison.*—Flint arrow and spearpoints, perforators, scrapers, knives, blanks, hammerstones, axes, gouges, potsherds, etc., from Indian village sites at Cassville, Wyalusing, Cedar Grove, Denoon Lake, Muskego, Aztalan, Dekorra, Lake Koshkonong, and the Four Lakes region; copper awl and hematite implement from Lake Koshkonong. (On deposit) Winnebago Indian trough mortar.

*E. A. Burbank, Harrard, Ill.*—Photogravure reproductions of his drawings of chiefs Geronimo, Joseph, and Red Cloud.

*E. L. Brown, Warren, Minn.*—(Purchase) Stone hammer, Warren, Minn.; stone celt and moose-horn implement from a mound in the Rainy River region, Minnesota.

*William and Frank Clerkin, Madison.*—Flint arrowpoints from shore of Lake Wingra, South Madison.

*John Corscot, Madison.*—Strike-a-light pouch, Ogalala Indians, Pine Ridge Agency, S. Dak.

*W. H. Elkey, Milwaukee.*—Potsherds from the H. Klute place, near Packwaukee.

*W. H. Ellsworth, Milwaukee.*—Two obsidian knives from central California.

*Louis Falge, Manitowoc.*—Slate plummet found near Manitowoc (unusual form).

*C. V. Fuller, Grand Ledge, Mich.*—Three casts of banner stones.

*Robert F. Gilder, Omaha, Nebr.*—Buffalo shoulder-blade hoe; flint quartzite and agate blanks from the Spanish Diggings quarries in Converse and Laramie counties, Wyoming.

*F. M. Gilham, Highland Springs, Calif.*—Obsidian blanks, rejects, etc. (Purchase) Obsidian points, knives, and perforator.

*Harvey Helbing, Ridgefield, Wash.*—Agate arrowpoints, bone awls, and glass beads.

*W. B. Hinsdale, Ann Arbor, Mich.*—(Purchase) Buffalo-horn spoon, Dakota Indians; birchbark receptacle, Chippewa Indians, Michigan; iron trade axe, Washtenaw County, Michigan.

*A. H. Hollister, Madison.*—Two stone pestles, Vancouver, Wash.

# Miscellaneous Accessions

*Frederick T. Turner*, Cambridge, Mass.—Key in Prof. W. K. Allen's museum room in old University Hall.

*R. H. Thayer*, Malden.—Bread axe used in George Washington's headquarters, Newburgh, City Cortlandt, in heating stove about 4½ years ago; slight dent on the Tilly House at Malden, dated July 9, 1776.

*Mrs. Thomas Richardson*, Medford.—Drawing of church used after in pupils in an early Essex County school.

# Indian History

*Miss Emma Dawson*, Medford.—Old wooden spoon, made of cedar, arrowpoints from Essex County.

*Harold Brightwood*, Medford.—Interesting stone arrowhead arrowpoints from near Portland, Oregon County.

*Thomas E. Brightwood*, Medford.—Two flint arrowpoints from Essex County.

*Miss E. Fenton*, Medford.—Flint arrow and spearheads, pottery, scrapers, knives, beads, hammerstones, axes, gouges, celts, etc., from Indian village sites at Cedarville, Wrightstown, Ocean County, Jersey Lake, Shakespeare, Asiatics, Dayton, Lake Hopatcong, and the Four Lakes region; copper awl and wampum implements from Lake Hopatcong, deposits; Wampanoag Indian relics; wampum.

*A. A. Newhall*, Marcard, Ill.—Photographs, reproductions, etc., illustrating of Cabot's treasures, Lewis and Clark and Indian dances.

*A. A. Dawes*, Boston, Mass.—Chopping stone, Hopewell, Ross, Ohio; celts, coil and drop-hole implements, etc., from Indian Ridge, Silver region, Minnesota.

*Wilkinson Fund Committee*, Boston.—Flint arrowheads from Lake Winnipeg, South Dakota.

*John Cowan*, Medford.—Stone celt found in Indian Indian Ridge Aqueduct, S. Lake.

*W. H. Clay*, Nanaimo.—Tomahawk from Cowichan, Vancouver Island, Canada.

*W. W. Kimball*, Melrose.—Two silver lance from central Canada.

*Louis Foley*, Marlborough.—Stone pounded hammer Meadowood (Indian form).

*E. F. Foley*, Grand Lake, Mich.—Three cases of bronze stones.

*Robert R. Otter*, Orinda, Calif.—Beautiful abundant black obsidian, quartzite and agate blanks from the Spanish Diggings, Calaveras in Calaveras and Lassen counties, Wyoming.

*R. M. Gibson*, Highland Springs, Calif.—Tomahawk, blanks, etc., (Parchase) Obsidian points, knives, and perforator.

*Harvey Fleming*, Ringwood, Hunt.—Agate, crowpoints, lance points, and glass beads.

*W. R. Hannah*, Ina, Alberta, Alta.—(Fernham) Rattlesnake, arrow, Dakota Indians, brilliant recognata, Chippewa Indian, Sioux, trade axe, Wantanaw County, Michigan.

*A. E. Hollister*, Medina.—Two stone pestles, Vancouver, Wash.

*Mrs. J. W. Hogan, La Crosse.*—Carved serpentine figurine and two Indian earthenware vessels, from Mexico.

*H. Kammer, Fort Atkinson.*—Flint arrowpoint.

*Mrs. F. H. Kartak, Oconomowoc.*—Birchbark trinket box, Chippewa Indians, Michigan.

*Richard Leach, Kansasville.*—Crania from Indian burial place.

*Louis Lotz, Milwaukee.*—Model of the Pueblo Indian village of Acoma, in Valencia County, New Mexico.

*William E. Leonard, Madison.*—Pebble hammerstone and flint arrowpoints from Indian village site on Nine Springs Creek, Dane County.

*Miss Genevieve Mills, Madison* (in the name of Simeon Mills).—Potsherds from Lake Monona sites, and Winnebago bow.

*W. C. Mills, Columbus, O.*—Blanks, fragments, etc., from Indian flint quarries at Flint Ridge, Ohio.

*Mrs. M. M. Mitchell, Madison.*—Klamath Indian basket (unfinished,) from Ft. Klamath, Ore.; clay sinker, Sacramento Valley, Calif., and string of shell, seed, and glass beads from Siskiyou County, Calif. (On deposit) String of tusk-shell beads, California; Klamath Indian basketry mat, Oregon; iron staple used in securing the Modoc chief Captain Jack, when a prisoner at Fort Klamath, Ore.

*J. R. Nissley, Mansfield, O.*—(Purchase) Trade silver bracelets, armlets, brooch, and cross.

*N. P. Oppgaard, Sumner.*—Grooved stone axe.

*J. B. Ortscheid, Cassville.*—Flint spearpoint.

*Fred L. Phillips, Madison.*—Cannon ball obtained in soil taken from Indian burial mound on the Lake Monona-Wingra dividing ridge, near the old Madison cemetery.

*Miss Rena Platten, Green Bay.*—Stone plummet found on Indian village site near Big Suamico.

*Mrs. W. T. Pugh, Superior.*—Pair of child's snowshoes from Chippewa reservation at Red Cliff; Chippewa canoe models from Odanah and Lac du Flambeau.

*Charles Ray, Milwaukee.*—Bone awl, Pickett County, Tenn.

*J. B. Reynolds, Madison.*—Dugout canoe formerly used by Winnebago Indians on Lake Wingra, at Madison.

*T. R. Roddy, Black River Falls.*—Rattle used in "Union Church" ceremonies; by Winnebago Indians, Omaha Reservation, Nebr. (On deposit) Sacred tobacco bowl, Winnebago Indians; wooden mortar, Mohawk Indians, Grand River, Canada.

*Paul A. Seifert, Gotham.*—Potsherds and flint arrowpoints, scrapers, etc., from Indian village site at Richland City.

*H. L. Skavlem, Janesville.*—Flint arrow and spear points, knives, scrapers, perforators, stone pipes, gorgets, axes, celts, balls, hammerstones, adzes, arrowshafts, grinders, sawed catlinite, gunflints, gunstock trimmings, sections of gun barrels, kettle metal, metal brooches, iron awl, chisel, trade axes, knife blades, hawks bells, glass and porcelain beads, and other articles from an Indian village site at Carcajou Point, Lake Koshkonong.

# Wisconsin Historical Society

Mrs. A. N. Green, Antiques—Carved serpentine figurine and two Indian earthenware vessels, from Mexico.

R. Ashmun, Fort Atkinson—Flint arrowpoint.

Mrs. A. M. Austin, Oconomowoc—Iroquois tribal bag, Chippewa Indians, Michigan.

Rosara Lasca, Kewaunee—Cross from Indian Mortuary.

Louis Lau, Milwaukee—Medal of the Oneida Indian Lodge, Oneida, in Outagamie County, New Mexico.

William A. Lemmel, Milwaukee—Pipe, tomahawk and flint arrowpoints from Indian village site on Lake Winnebago, Wisconsin.

Mrs. Frederick Mills, Milwaukee—Cross on the mission at Mission, from Lake Superior and Wisconsin.

W. C. Mills, Cornelia, Ga.—Hatchet, arrowpoints, etc., from Indian quarries in Flint Ridge, Ohio.

Mrs. M. V. Mitchell, Madison—Eleven Indian beaded moccasins, from Mr. Mitchell, Oneida County, Saskatchewan, Canada, in 1[illegible] of shell, bead, and glass beads from Siskiyou County, Calif., in 1[illegible]; string of turquoise beads, California; Kennedy Indian beads, Oregon; pots stolen and in escaping the Alcoa Gulch Captain Jack, a prisoner at Fort Klamath, Ore.

A. R. Mylar, Marquette, Ill.—(Purchase) Trade silver brooch, brooch, and cross.

N. P. Nagawaugh, Sawyer—Discovered upon site.

J. R. Newhall, Omaha—Flint scarpendin.

Fred J. Phillips, Madison—Cannon balls found in an Indian village, Indian burial mound on the Lake Mendota, Wisconsin, Madison, Wis. Madison cemetery.

Mrs. Ross Porter, Green Bay—Stone plummet found on Lawrence site near Big Suamico.

Mrs. W. H. Pope, Milwaukee—Pair of white moccasins, [illegible] worn during at Red Cliff, Chippewa County, Wis., from Odanah, Ashland County.

Charles Ray, Kewaunee—Iron axe, Potters County, Texas.

J. R. Rosenfeld, Madison—Dugout canoe formerly used by Winnebago Indians on Lake Winnebago, at Stockbridge.

T. R. Swift, Black River Falls—Knife used in Indian Church ceremonies, by Winnebago Indians, Omaha Reservation, Nebr. Ulin dog, Sacred tobacco bowl, Winnebago Indians; wooden sieves, Mohawk Indians, Grand River, Canada.

Paul A. Sohn, Oshkosh—Potsherds and flint arrowpoints, arrowpoints, from Indian village site at Hamburg (Co).

M. L. Stephen, Janesville—Flint arrow and spear points, knives, scrapers, perforators, stone pipes, pottery, axes, celts, balls, hammerstones, adzes, arrowshafts, grinders, sawed antlers, scrapers, punches, [illegible] points, sections of gun barrels, Spain metal, metal bracelets, [illegible] ethical, trade axes, knife blades, bowie belts, plate and pottery, [illegible] and other artifacts from an Indian village site at Cassville, Lake Koshkonong.

## Miscellaneous Accessions

*Miss Mary E. Stewart, Milwaukee.*—Flint scrapers, perforators, knives, arrow and spearpoints, spade, blanks, rejects, and nodules; stone celts, axes, sinkers, grooved hammers, discoidal, pestles, hematite cone, potsherds, etc., from Indian village sites on Big Harpeth River, Cheatham County, Tenn.

*D. K. Tenney, Madison.*—Discoidal and five stone celts from Dane County sites.

*F. A. Traver, Milwaukee.*—(Purchase) Flint arrow and spearpoints, perforators, knives, and antler implement from Beaver Dam; flint arrow and spearpoints, knives, etc., and stone celts from New Jersey.

*A. L. Van Antwerp, City of Mexico.*—Collection of photographs of antiquities in Mexican National Museum.

*Miss Lucy N. Warden, Ottumwa, Iowa.*—Silver ring and necklace, Musquawkie Indians, Tama, Iowa; flint points from Van Buren County, Iowa. (On deposit) Sample of Musquawkie beadwork.

*H. H. Willard, Ada, S. Dak.*—Squaw shirt, headdresses, leggings, cuffs, and portion of baldric, Upper Brulé Sioux, South Dakota.

*Mrs. E. C. Wiswall, Madison.*—Tusk shells used as money by Pacific Coast Indians.

*Alvinus B. Wood Estate, Detroit.*—Large copper spearpoint from Indian mound at Kilbourn, in 1863.

## Political, Medical, Railroad, and Steamboating History

*William J. Boyle, Milwaukee.*—Passes issued by the Milwaukee & Minnesota Railroad, and the Chicago, St. Paul & Fond du Lac Railroad, to Supt. S. S. Merrill, in 1859 and 1860.

*B. C. Brett, Green Bay.*—Copy of Knight's *Medical Advisor*, captured during a foraging expedition of the First Brigade, First Division, Fourteenth Army Corps, to Liberty, Tenn., in May, 1863.

*H. O. Halverson, Stevens Point.*—Model of Wisconsin River lumber raft. (See photograph on p. 182.)

*W. P. Hartford, Cassville.*—Surgical and dental implements used by early Grant County physicians.

*Ceylon C. Lincoln, Brooklyn.*—Model of section of Wisconsin River lumber raft ("rapids piece").

*Perry Naggs, Milwaukee.*—Application for, and steamboat engineer's license, 1867 and 1871.

*Magnus Nelson, Madison.*—Two styles of old-fashioned railroad coupling pins and links.

*H. B. Tanner, South Kaukauna.*—Bills for professional services of early Upper Fox River Valley physicians.

*W. T. Thomas, Madison.*—Milwaukee & Mississippi Railroad freight bill, March 7, 1860.

*Fred L. Phillips, Madison.*—Wide Awake cap-band worn by him as a member of the Randolph (Dodge County) Wide Awake Club, in Lincoln

# Miscellaneous Accessions

Miss Mary E. Stewart, Minneola.—Flint arrowpoints, perforators, knives, axes and spearpoints, spoons, blades, rejects and finished stone axes, adzes, anchors, grooved hammers, discoidal, pestles, banestine cone, bolas, beads, etc., from Indian village sites on the Forgash farm, Carrollton County, Texas.

D. A. Tenney, Medina.—Discoidal and flint arrow rells from Texas County sites.

F. A. Tyson, Mineola.—Flint arrow and spearpoints, perforators, knives, and antler implement from Hogan Lake, Van Buren and spearpoints, axes, etc., and stone celts from New Jersey.

A. L. Van Antwerp, City of Texas.—Collection of photographs of Indian dwellings in Navajo National Monument.

Miss Lucy N. Tarrant, Dallas.—Silver ring and necklace, Nez Perce quarzite Indians, Texas, Iowa, from a mound near Iowa County, Iowa (On deposit) Sample of Shoshonean Indian ware.

H. H. Hilliard, Ada, S. Dak.—Square stone, beads, arrowheads, celts, and portion of bathtub, Upper Missouri Sioux, South Dakota.

Mrs. E. C. Hilliard, Mineola.—Two celts used as money by Pacific Coast Indians.

Alfonso D. Wood Ferris, Denver.—Large copper spearpoints from Indian mound at Kingsburg, in 1898.

# Political, Medical, Railroad, and Steamboating History

Hilliard, Ada, Minnesota.—Items issued by the Sioux Indian Agency, Minnesota Railroad, and the Chicago, St. Paul, Minneapolis and Omaha Railroad, in Hugh S. Merrill, in 1890 and 1900.

R. C. Dent, Force Fay.—Copy of Kansas Medical Journal, Jackson, Texas, during a forenoon expedition of the First Illinois Cavalry Volunteers, Fifth Army Corps, in Kansas, Texas, in May, 1863.

H. O. Hubbard, Sierra Madre.—Model of Wisconsin River, Jackson railroad. (See photographs on p. 182.)

W. P. Murphy, Cheyenne.—Surgical and dental instruments used by early Grant County physicians.

Orphan C. Lincoln, Brooklyn.—Model of section of Wisconsin River lumber raft ("rapids piece").

Perry Nagle, Minneola.—Application for, and atomizer of Minnesota's 11-cents, 1897 and 1871.

Miguel Aldon, Medina.—Two styles of old fashioned railroad coupling pins and links.

W. R. Tenney, South Minneola.—Bills for professional services of early Upper Fox River Valley physicians.

W. T. Thomas, Minneola.—Mississippi Railroad Twilight bill, March 1, 1890.

Fred A. Phillips, Madison.—Wide Awake cap-band worn by him as a member of the Randolph (Dodge County) Wide Awake Club, in Lincoln

campaign of 1860; cut-nail Blaine and Logan campaign badge of 1884; specimens of ballots in use in Wisconsin during the presidential campaigns of 1884 and 1888.

## Military History

*Byron Andrews, Washington.*—Lance carried by a member of Rush's Lancers (Sixth Pennsylvania Cavalry) in the War of Secession; Confederate pike, one of a lot made by order of Gen. Robert E. Lee for use in the trenches at Richmond, Va., before the surrender of the city in 1865.

*Robert B. Bird, Madison.*—Pair of steel knuckles found by the donor in 1862, while digging a rifle-pit at Peach Orchard, Ky.

*H. T. Brancel, Milwaukee.*—(Purchase) Hand grenade, W. F. Ketchum's patent of August 20, 1862.

*Merrill Brooks, Madison.*—(On deposit) Powderhorn used during the War of the Revolution; flintlock musket, Starr carbine, short sword, and cap box, used during the War of Secession; Massachusetts G. A. R. badge.

*Charles E. Brown, Madison.*—Bone ring, and tintype portrait, with carved bone frame, formerly the property of Charles Kuhlman, a soldier of Company B, Twenty-sixth Wisconsin Volunteers, during the War of Secession.

*Mrs. Theodore D. Brown, Milwaukee.*—Valentine sent to Milwaukee by a Wisconsin soldier from camp at Lewinsville, Va., during the War of Secession.

*Carnival Costume Company, Milwaukee.*—(Exchange) Full-dress coat worn by members of the old Fourth Infantry, W. N. G.; United States Marine blouse.

*Otto H. Falk, Milwaukee.*—Helmets, shoulder-straps, shoulder-knots, etc., worn by him when adjutant, major, and lieutenant-colonel of the Fourth Infantry, W. N. G., and as adjutant-general of the State; fatigue cap, belt, shoulder-straps, and spurs worn by him when serving as chief quartermaster, Third Army Corps, in the Spanish-American War.

*Mrs. Elvira Harrington, Sun Prairie.*—Sun-glass carried by her father in the War of the Revolution; piece of homespun bed-ticking of that period.

*George H. Joachim, Madison.*—Dress-coat and helmet worn by him as major of the First Infantry, W. N. G.; khaki uniform worn by him as colonel of the same regiment during the Spanish-American War.

*Miss Julia A. Lapham, Oconomowoc.*—Laurel-wood ring made at Lookout Mountain by a Wisconsin soldier during the War of Secession.

*Justin Sturtevant, Evansville.*—Mess kettle carried by Augustus L. Elmer, a Revolutionary War soldier from Connecticut.

*F. J. Turner, Cambridge, Mass.*—Piece of brick from old Fort Vancouver.

*Miss Lucy N. Warden, Ottumwa, Iowa*—(On deposit) Dispatch box carried by Capt. O. B. Twogood during the War of Secession.

# Miscellaneous Accessions

## Miscellaneous

*Academy of Sciences Museum, Chicago.*—Specimens of six species of shells used as currency by aboriginal tribes.

*J. S. Badger, Brisbane, Australia.*—(Exchange) Message-stick, glass spearpoint, pointing bone, war-club heads, adze-head, and comb, used by natives of Queensland and New Guinea.

*Brother Joseph Dutton, Kalawao, H. I.*—Canoe model, kapa cloth garment, fans, seed and shell necklaces, used by natives of the Hawaiian Islands.

*Albert O. Barton, Madison.*—(On deposit) Collection of American and foreign coins and medals.

*A. C. Desai, Bombay, India.*—(On deposit) Miniature model of the Taj Mahal.

*W. H. Elkey, Milwaukee.*—Silver and bronze World's Columbian Exposition medals, 1892-93.

*J. George Garneau, Quebec.*—Gold medal commemorative of Tercentenary of Founding of Quebec by Champlain.

*H. P. Hamilton, Two Rivers.*—Mummy necklace, Thebes, Egypt.

*W. B. Hinsdale, Ann Arbor, Mich.*—(Purchase) Carved gourd vessels from Honduras and Salvador; carved cocoanut-shell cup, Honduras.

*Ira Hulbert, Sparta.*—Pair of silver-inlaid spurs purchased in Sacramento, Calif., in 1851.

*Mrs. F. A. Kartak, Oconomowoc.*—German theatre programme, Halberstadt, Germany, 1832; German text-book, 1832.

*Mrs. Christie Negley, Arena.*—(On deposit) Book, *The Lives of the Holy Apostles*, brought to Wisconsin from Ireland by her family in 1850.

*Miss Mary Oakley, Madison.*—(On deposit) Carved ivory chessmen, jade amulet, rose quartz and jade buckle, and set of buttons from mandarin hats, all from China.

*John M. Olin, Madison.*—Confederate banknotes, wild-cat currency, U. S. fractional currency, and tobacco stamp.

*Charles Ray, Milwaukee.*—Bone awls from pile-dwellings in Lake Bienne, Switzerland; bill of sale of negro slaves made by a Virginia firm of auctioneers, January 23, 1862.

*University of Wisconsin, Madison.*—H. W. Seton-Karr collection of flint implements from the sites of neolithic villages near Fayum, from the flint mines of Wadj Sheikh, and other localities in Egypt; collections of flint implements from Poondi and Gazapeet, in Madras Presidency, India; from the region of the Gilgal River, Great Rift Valley, Central Africa, from Zeneyen, Tunis, and from the Knowle pit, Swindon, England.

*Ward's Natural Science Establishment, Rochester, N. Y.*—(Purchase) Casts of the Neanderthal, Engis, and Spy skulls.

*G. A. West, Milwaukee.*—One-peso banknote, Colombia, 1895.

# Miscellaneous Accessions

## Miscellaneous

*Academy of Sciences, Moscow, Chicago.*—Specimens of six species of shells used as currency by aboriginal tribes.

*A. S. Dodge, Brooklyn, Jamaica.*—Excavators, Mexican-built, 1 case operated, pointing hoes, war club heads, adz-head, and cards used by natives of Guatemala and New Guinea.

*Brooklyn Museum, Brooklyn, N. Y.*—Cuneiform model, lacquered cabinet, fans, swords and shell necklaces, used by natives of Indian Islands.

*Albert O. Brown, Marblehead.*—10 drawers containing of Adams coins and foreign coins and medals.

*A. C. Dean, Hingham, Pa.*—(On deposit). Mastodon model of the Tyl Mound.

*R. M. Ellis, Milwaukee.*—Silver and bronze Columbian Exposition medals, 1892–93.

*J. Gorge Gerome, Quebec.*—Gold medal commemorative of Tercentenary of Founding of Quebec by Champlain.

*M. P. Hamilton, Port Huron.*—Mummy amulets, Thebes, Egypt.

*W. R. Hunter, San Jose, Mex.*—(Purchase). Carved gourd vessels from Honduras and Santa Ana; carved cocoanut-shell cup, Honduras.

*Ira Hubert, Sparta.*—Pair of silver-inlaid spurs, purchased in Santa Cruz, Calif., in 1881.

*Mrs. E. A. Jordan, Cincinnati.*—Museum directors' programme, Halle-stadt, Germany, 1892; German test book, 1752.

*Mrs. Cornelia Mosley, Jersey.*—(On deposit). Model, Tree of the Dead Mexico, brought to Wisconsin from Poland by her family in 1850.

*Miss Mary Oakley, Medina.*—(On deposit). Carved ivory chessmen, ivory manual, rose quartz and jade amulets, and an, of buttons from mandarin hats, all from China.

*Ada M. Olin, Mineral.*—Confederate bank notes, silver-cut currency, foreign currency, and tobacco stamps.

*Charles Ray, Milwaukee.*—Bone awls from pile-dwellings in lake Bienne, Switzerland; bill of sale of negro slaves made by a Virginia firm of auctioneers, January 23, 1863.

*Cincinnati Museum, Cincinnati.*—H. W. Seton-Karr collection of flint implements from the sites of flourishing villages near Fayum, from the ruins of Wadi Shatib, and other localities in Egypt; collections of flint implements from Round and Oazepoor, in Madras Presidency, India; from the region of the Gulgul River, Great Rift Valley, Central Africa; from Nanoyem, Tunis, and from the Kimwele pit, Natrona, Africa.

*Ward's Natural Science Establishment, Rochester, N. Y.*—(Purchase). Casts of the Sandstorfian, Eagle, and Sky stones.

*G. A. Weil, Magdalena.*—One-peso banknote, Colombia, 1805.

The State Historical Society of Wisconsin
Bulletin of Information No. 56
January, 1911
[From Proceedings, 1910.]

# Periodicals and Newspapers Currently Received at the Library

Corrected to November 1, 1910

# Periodicals and Newspapers Currently Received at the Library

[Corrected to November 1, 1910]

## Periodicals

A. L. A. Booklist (m). Chicago.
A. L. A. Bulletin (bi-m). Chicago.
Academie Royale d'Archeologie de Belgique, Annales (q). Antwerp.
Academie Royale d'Archeologie de Belgique, Bulletin (q). Antwerp.
Academy (w). London.
Academy of Pacific Coast History (q). Univ. of Cal.
Advance Advocate (m). St. Louis.
Advocate of Peace (m). Boston.
Alpha Tau Omega Palm (m). Allentown, Pa.
Alpha Xi Delta (q). Alliance, O.
Altruist (m). St. Louis.
Amalgamated Engineers Journal (m). London.
Amalgamated Journal (w). Pittsburgh.
Amalgamated Sheet Metal Workers Journal (m). Kansas City, Mo.
American Anthropologist (q). New York.
American Antiquarian (bi-m). Chicago.
American Antiquarian Society Proceedings, Worcester, Mass.
American Archæology and Ethnology (q). Univ. of Cal.
American Catholic Historical Researches (q). Philadelphia.
American Catholic Historical Society Record (q). Philadelphia.
American Catholic Quarterly Review, Philadelphia.
American Economist (w). New York.
American Federationist (m). Washington.
American Forestry (m). Washington.
American Geographical Society Bulletin (m). New York.
American Historical Review (q). New York.
American Industrial Journal (m). Delavan, Wis.
American Industries (m). New York.
American Issue (m). Milwaukee.
American Journal of Theology (q). Chicago.
American Magazine (m). New York.

# Periodicals Received

American Missionary (m). New York.
American Monthly Magazine. Washington.
American Museum Journal (irreg). New York.
American Philosophical Society Proceedings. Philadelphia.
American Pressman (m). Cincinnati.
American School Board Journal (m). Milwaukee.
American Sugar Industry and Beet Sugar Gazette (s-m). Chicago.
Americana (m). New York.
Analecta Bollandiana (q). Brussels.
Annals of Iowa (q). Des Moines.
Annals of St. Joseph (m). West De Pere.
Antikvarisk Tidskrift. Stockholm.
Antiquary (m). London.
Archiginnasio, Bulletin (q). Bologna.
Asiatic Society of Japan, Transactions (irreg). Yokohama.
Athenæum (w). London.
Atlantic Monthly. Boston.
Augustana (w). Rock Island, Ill.
Australian Official Journal of Patents (w). Melbourne.
Bates Bulletin (irreg). Austinburg, Ohio.
Bible Society Record (m). New York.
Bibliographical Society of America, Bulletin. New York.
Bibliotheca Sacra (q). Oberlin, Ohio.
Bijdragen voor Vaderlandsche Geschiedenis. Arnheim, Netherlands.
Black and Red (m). Watertown, Wis.
Blacksmith's Journal (m). Chicago.
Blackwood's Edinburgh Magazine (m).
Board of Trade Journal (m). Portland, Maine.
Board of Trade Labor Gazette (m). London.
Boletin del Archivo Nacional (bi-m). Havana.
Book Buyer (m). New York.
Bookman (m). New York.
Boston Ideas (w).
Boston Public Library, Monthly Bulletin.
Bricklayer and Mason (m). Indianapolis.
Bridgemen's Magazine (m). Minneapolis.
Bristol and Gloucestershire Archæological Society, Transactions (irreg). Bristol, Eng.
Brockton (Mass.) Public Library, Quarterly Bulletin.
Brookline (Mass.) Public Library, Bulletin (bi-m).
Brooklyn (N. Y.) Public Library, Bulletin (m).
Browning's Magazine (m). Milwaukee.
Buenos Ayres Monthly Bulletin of Municipal Statistics.
Bulletin (m). Nashville, Tenn.
Bulletin (m). Atlanta University.
Bulletin des Recherches Historiques (m). Lévis, Quebec.
Bulletin of Bibliography (q). Boston.
Bunte Blätter für die Kleinen (m). Milwaukee.

# Periodicals Received

*American Missionary (m).* New York.
*American Monthly Magazine.* Washington.
*American Museum Journal (irreg).* New York.
*American Philosophical Society Proceedings.* Philadelphia.
*American Psychologist (m).* Cincinnati.
*American School Board Journal (m).* Milwaukee.
*American Sugar Industry and Beet Sugar Gazette (m).* Chicago.
*Americana (m).* New York.
*Anthocyan Publications (irr).* Berkeley.
*Annals of Iowa (q).* Des Moines.
*Annals of St. Joseph (m).* West Baden.
*Antikvarisk Tidskrift.* Stockholm.
*Antiquary (m).* London.
*Archiginnasio, Bollettino (q).* Bologna.
*Asiatic Society of Japan, Transactions (irreg).* Yokohama.
*Athenaeum (w).* London.
*Atlantic Monthly.* Boston.
*Augustana (m).* Rock Island, Ill.
*Australian Official Journal of Patents (w).* Melbourne.
*Baker Bulletin (irreg).* Auriferous, Ohio.
*Bible Society Record (m).* New York.
*Bibliographical Society of America, Bulletin.* New York.
*Bibliotheca Sacra (q).* Oberlin, Ohio.
*Bijdragen voor Vaderlandsche Geschiedenis.* Arnhem, Netherlands.
*Blackwood Red (m).* Wheatland, Wis.
*Blacksmith's Journal (m).* Chicago.
*Blackwood's Edinburgh Magazine (m).*
*Board of Trade Journal (m).* Portland, Maine.
*Board of Trade Labor Gazette (m).* London.
*Boletin del Archivo Nacional (irreg).* Havana.
*Book Buyer (m).* New York.
*Bookman (m).* New York.
*Boston Ideas (w).*
*Boston Public Library Monthly Bulletin.*
*Bricklayer and Mason (m).* Indianapolis.
*Bridgeman's Magazine (m).* Minneapolis.
*Bristol and Gloucestershire Archaeological Society, Transactions (irreg).* Bristol, Eng.
*Brockton (Mass.) Public Library, Quarterly Bulletin.*
*Brookline (Mass.) Public Library, Bulletin (bi-m).*
*Brooklyn (N. Y.) Public Library, Bulletin (m).*
*Brownies's Magazine (m).* Milwaukee.
*Buenos Ayres Monthly Bulletin of Municipal Statistics.*
*Bulletin (m).* Nashville, Tenn.
*Bulletin (m).* Augusta University.
*Bulletin des Recherches Historiques (m).* Levis, Quebec.
*Bulletin of Bibliography (q).* Boston.
*Bunte Blätter für die Kirche (m).* Milwaukee.

By the Wayside (m). Madison.
California State Library News Notes (m). Sacramento
Cambridge (Mass.) Public Library Bulletin (m).
Canadian Antiquarian (m). Montreal.
Canadian Institute, Transactions. Toronto.
Canadian Magazine (m). Toronto.
Canadian Patent Office Record (m). Ottawa.
Canterbury and York Society, Publications (irreg). London.
Car Worker (m). Chicago.
Carpenter (m). Indianapolis.
Catholic World (m). New York.
Century Magazine (m). New York.
Century Path (w). Point Loma, Cal.
Chamber's Journal (m). London and Edinburgh.
Chatauquan (m). Springfield, Ohio.
Chi Omega Eleusis (q). Washington, D. C.
Chicago Apparel Gazette (m).
Chicago Commerce (m).
Chicago School of Sanitary Instruction, Bulletin (w).
Christian Student (m). New York.
Church News (m). St. Louis.
Church Times (m). Milwaukee.
Cigar Maker's Official Journal (m). Chicago.
Cincinnati Public Library, Library Leaflets (m).
City Club Bulletin (w). Chicago.
City Record (official) (d). New York.
Clarkson Bulletin (q). Potsdam, N. Y.
Cleveland Public Library, Open Shelf (q).
Cleveland Terminal & Valley Ry. Co., Relief Dept., Statement of Receipts and Disbursements (m).
Coast Seamen's Journal (w). San Francisco.
College Chips (m). Decorah, Iowa.
Collier's National Weekly. New York.
Columbia University, Studies in Political Science (irreg). New York.
Commercial Telegraphers' Journal (m). Chicago.
Comptes-Rendus de l'Athénée Louisianais (m). New Orleans.
Contemporary Review (m). London.
Cook's American Travelers' Gazette (m). New York.
Co-operation (m). Minneapolis.
Co-operative Journal (m). Oakland, Cal.
Cooper's International Journal (m). Kansas City, Kans.
Cosmopolitan (m). New York.
Country Life in America (m). New York.
Craftsman (m). New York.
Current Literature (m). New York.
Delineator (m). New York.
Delta Delta Delta Trident (q). Galva, Ill.
Delta Gamma Anchora (q). Columbus, O.

*By the Wayside* (*m*). *Madison.*
California State Library, Sacramento (*m*). *Sacramento.*
Canadian (Ilsley's Public Library) (*m*).
Canadian Alumnus (*m*). *Montreal.*
Canadian Institute. *Transactions.* *Toronto.*
Canadian Magazine (*m*). *Toronto.*
Canadian Patent Office Record (*m*). *Ottawa.*
Canterbury and York Society. *Publications.* *London.*
Car Worker (*m*). *Chicago.*
Carpenter (*m*). *Indianapolis.*
Catholic World (*m*). *New York.*
Century Magazine (*m*). *New York.*
Chapin Park (*m*). *Fort Lauderdale, Fla.*
Chandler's Journal (*m*). *London and Toronto.*
Chautauqua (*m*). *Springfield, Ohio.*
Chi Omega Eleusis (*m*). *Washington, D. C.*
Chicago Alumni Quarterly (*m*).
Chicago Economics (*m*).
Chicago School of Sanitary Instruction. *Bulletins.*
Christian Statesman (*m*). *New York.*
Church News (*m*). *St. Louis.*
Church Times (*m*). *Milwaukee.*
Cigar Maker's Official Journal (*m*). *Chicago.*
Cincinnati Public Library, Library Leaflets (*m*).
City Club Bulletin (*m*). *Chicago.*
City Record (*semi-m*). *New York.*
Clarkson Bulletin (*q*). *Potsdam, N.Y.*
Cleveland Public Library. *Quarterly.*
Cleveland Terminal & Valley Ry. Co. *Annual Report.*
and Lake Erie Ry. Co.
Coast Country's Journal (*m*). *San Francisco.*
College Chips (*m*). *Decorah, Iowa.*
Collier's National Weekly. *New York.*
Columbia University Studies in Political Science (*irreg*). *New York.*
Commercial Telegraphers' Journal (*m*). *Chicago.*
Compte-Rendu de l'Académie Des Sciences (*m*). *New Orleans.*
Contemporary Review (*m*). *London.*
Cook's American Travelers' Gazette (*m*). *New York.*
Co-operation (*m*). *Minneapolis.*
Co-operative Journal (*m*). *Oakland, Cal.*
Cooper's International Journal (*m*). *Kansas City, Kans.*
Cosmopolitan (*m*). *New York.*
Country Life in America (*m*). *New York.*
Craftsman (*m*). *New York.*
Current Literature (*m*). *New York.*
Dalmatator (*m*). *New York.*
Delta Delta Delta Triolet (*m*). *Galva, Ill.*
Delta Gamma Anchora (*q*). *Columbus, O.*

# Periodicals Received

Delta Upsilon Quarterly. Philadelphia.
Denver Public Library, Bulletin (q).
Detroit Public Library, Bulletin (q).
Deutsch-Amerikanishe Buchdrucker-Zeitung (s-m). Indianapolis.
Deutsch-Amerikanishe Geschichtsblätter (q). Chicago.
Deutsche Vorkämpfer (m). New York.
Dial (s-m). Chicago.
District of Columbia. Library Bulletin (m). Washington, D. C.
Dominion of Canada. Labour Gazette (m). Ottawa.
Dublin Review (q). London.
Dunn County School of Agriculture and Domestic Economy Bulletin (q). Menomonie.
Edinburgh Review (q).
Electrical Worker (m). Springfield, Ill.
Elevator Constructor (m). Philadelphia.
Empire Review (m). London.
English Historical Review (q). London.
Equity (q). Philadelphia.
Essex Institute Historical Collections (q). Salem, Mass.
Evangelical Episcopalian (m). Chicago.
Evangeliets Senebud (w). College View, Nebr.
Evangelisch-Lutherische Gemeinde-Blatt (s-m). Milwaukee.
Evangelisk Luthersk Kirketitende (w). Decorah, Iowa.
Evening and Morning Star (m). Independence, Mo.
Everybody's Magazine (m). New York.
Exponent (m). St. Louis.
Fairhaven (Mass.). Millicent Library Bulletin (bi-m).
Fame (m). New York.
Filine Co-operative Association Echo (m). Boston.
Fitchburg (Mass.) Public Library Bulletin (bi-m).
Flaming Sword (m). Estero, Fla.
Fleet Review (m). Washington, D. C.
Fortnightly Review (m). London.
Forum (m). New York.
Franklin Institute Journal (m). Philadelphia.
Free Russia (m). London.
Freedom (m). London.
Friend and Guide (m). Neenah.
Friends' Intelligencer (w). Philadelphia.
Friends' Historical Society Journal (q). London.
Fruitman and Gardener (m). Mount Vernon, Iowa.
Furniture Worker (s-m). Cincinnati and Chicago.
Gamma Phi Beta Crescent (q). Delaware, O.
Genealogical Exchange (m). Buffalo.
Genealogical Society of Pennsylvania, Publications. Philadelphia.
Genealogist (q). Exeter, Eng.
Glass Worker (m). Chicago.
Globe Trotter (q). Milwaukee.

# Periodicals Received

Delta Upsilon Quarterly. Philadelphia.
Denver Public Library, Bulletin (q).
Detroit Public Library, Bulletin (q).
Deutsch-Amerikanische Lehrer-Zeitung (s-m). Chicago.
Deutsch-Amerikanische Gesellschaftsblätter (q). Chicago.
Deutsche Vorkämpfer (m). New York.
Dial (s-m). Chicago.
District of Columbia. Library, Bulletin (q). Washington, D. C.
Dominion of Canada. Labour Gazette (m). Ottawa.
Dublin Review (q). London.
Dunn County School of Agriculture and Domestic Science, Bulletin (q). Menomonie.
Edinburgh Review (q).
Electrical Worker (m). Springfield, Ill.
Elevator Constructor (m). Philadelphia.
Empire Review (q). London.
English Historical Review (q). London.
Equity (q). Philadelphia.
Essex Institute Historical Collections (q). Salem, Mass.
Evangelical Episcopalian (m). Chicago.
Evangelists Sequoia (w). College View, Nebr.
Evangelisch-Lutherisches Gemeindeblatt (m). Newark, Mass.
Evangelisk Lutherske Kirketidende (w). Decorah, Iowa.
Evening and Morning Star (m). Independence, Mo.
Everybody's Magazine (m). New York.
Exposant (m). St. Louis.
Fairhaven (Mass.) Millicent Library, Bulletin (q).
Fame (m). New York.
Filine Co-operative Association Echo (m). Boston.
Fitchburg (Mass.) Public Library, Bulletin (q).
Flaming Sword (m). Estero, Fla.
Fleet Review (m). Washington, D. C.
Fortnightly Review (m). London.
Forum (m). New York.
Franklin Institute Journal (m). Philadelphia.
Froe Russia (m). London.
Freedom (m). London.
Friend and Guide (m). Neenah.
Friends' Intelligencer (w). Philadelphia.
Friends' Historical Society Journal (q). London.
Fruitman and Gardener (m). Mount Carroll, Iowa.
Furniture Worker (s-m). Cincinnati and Chicago.
Gamma Phi Beta Crescent (q). Delaware, O.
Genealogical Exchange (m). Buffalo.
Genealogical Society of Pennsylvania, Publications. Philadelphia.
Genealogist (q). Exeter, Eng.
Glass Worker (m). Chicago.
Globe Trotter (q). Milwaukee.

Gloucestershire Records (irreg). Bristol, Eng.
Good Government (m). New York.
Grand Rapids (Mich.). Ryerson Public Library Bulletin (q).
Granite Cutter's Journal (m). Quincy, Mass.
Granite Monthly. Concord, N. H.
Granite State Magazine (m). Manchester, N. H.
Harper's Magazine (m). New York.
Harper's Weekly, New York.
Hartford (Conn.) Library Bulletin (m).
Hartford (Conn.) Seminary Record (q).
Harvard University Gazette (w). Cambridge, Mass.
Haverhill (Mass.) Public Library Bulletin (bi-m).
Helena Public Library Bulletin (s-y).
Helping Hand (m). Chicago.
Herald of Gospel Liberty (w). Dayton, Ohio.
Herald of the Cross (m). London.
Herald of the Golden Age (q). Paignton, Eng.
Historia (q). Oklahoma.
Home Visitor (m). Chicago.
House Beautiful (m). Chicago.
Illinois Bureau of Labor Statistics Bulletin (w). Springfield.
Illinois Historical Society Journal (q). Springfield.
Illustrated London News (w). London.
Illustrated Official Journal, Patents (w). London.
Improvement Era (m). Salt Lake City.
Independent (w). New York.
Indian Antiquary (q). Bombay.
Indiana Bulletin of Charities and Correction (q). Indianapolis.
Indiana Public Library Commission, Library Occurrent (m). Indianapolis.
Indiana Quarterly Magazine of History. Indianapolis.
Indiana State Library Monthly Bulletin. Indianapolis.
Indian's Friend (m). New York.
Industrial Canada (m). Toronto.
International Brotherhood of Boilermakers Journal (m). Kansas City, Kans.
International Bureau of American Republics Monthly Bulletin. Washington.
International Conciliation (m). New York.
International Horseshoers Magazine (m). Denver.
International Moulder's Journal (m). Cincinnati.
International Musician (m). St. Louis.
International Socialist Review (m). Chicago.
International Steam Engineer (m). Boston.
Iowa Journal of History and Politics (q). Iowa City.
Iowa Masonic Library, Quarterly Bulletin. Cedar Rapids.
Irrigation Age (m). Chicago.
Jersey City (N. J.). Public Library, Bulletin Library Record (bi-m).

Gloucestershire Records Office (e). Bristol, Eng.
Good Government (m). New York.
Grand Rapids (Mich.) Herald (m). Grand Rapids.
Grand Rapids Public Library Bulletin (g).
Granite-Cutter's Journal (m). Quincy, Mass.
Granite Monthly (m). Concord, N. H.
Granite State Magazine (m). Manchester, N. H.
Harper's Magazine (m). New York.
Harper's Weekly. New York.
Hartford (Conn.) Library Bulletin (g).
Hartford (Conn.) Seminary Record (g).
Harvard University Gazette (w). Cambridge, Mass.
Haverhill (Mass.) Public Library Bulletin (g).
Helena Public Library Bulletin (g).
Helping Hand (m). Chicago.
Herald of Gospel Liberty (w). Dayton, Ohio.
Herald of the Cross (m). Lexington.
Herald of the Golden Age (g). Falconer, N.Y.
History (q). Oklahoma.
Home Visitor (m). Chicago.
House Beautiful (m). Chicago.
Illinois Bureau of Labor Statistics Bulletin (m). Springfield.
Illinois Historical Society Journal (q). Springfield.
Illustrated London News (w). London.
Illustrated Official Journal, Patents (w). London.
Improvement Era (m). Salt Lake City.
Independent (w). New York.
Indian Antiquary (q). Bombay.
Indiana Bulletin of Charities and Correction (q). Indianapolis.
Indiana Public Library Commission, Library Occurrent (m). Indianapolis.
Ind.
Indiana Quarterly Magazine of History. Bloomington.
Indiana State Library Monthly Bulletin. Indianapolis.
Indian's Friend (m). New York.
Industrial Canada (m). Toronto.
International Brotherhood of Bolsterma's Journal (m). Kansas City, Kans.
International Bureau of American Republics Monthly Bulletin. Washington.
International Conciliation (m). New York.
International Horseshoers Magazine (m). Denver.
International Moulder's Journal (m). Cincinnati.
International Musician (m). St. Louis.
International Socialist Review (m). Chicago.
International Steam Engineer (m). Boston.
Iowa Journal of History and Politics (q). Iowa City.
Iowa Masonic Library, Quarterly Bulletin. Cedar Rapids.
Irrigation Age (m). Chicago.
Jersey City (N. J.) Public Library, Bulletin Library Record (m).

# Periodicals Received

Johnson Public Library, Quarterly Bulletin. Hackensack, N. J.
Journal of American Folk-Lore (q). Boston.
Journal of American History (q). Meriden, Conn.
Journal of History (q). Lamoni, Iowa.
Journal of Political Economy (q). Chicago.
Journal of Zoophily (m). Philadelphia.
Journeyman Barber (m). Indianapolis.
Kansas City (Mo.), Public Library Quarterly.
Kappa Kappa Gamma Key (q). San Francisco.
Kentucky State Historical Society Register (tri-y). Frankfort.
Kinderfreunde (m). Milwaukee.
Kingsley House Record (m). Pittsburgh.
Kristellige Talsmand (w). Chicago.
La Follette's Weekly Magazine. Madison.
Labor Digest (m). Minneapolis.
Lancaster County (Pa.) Historical Society Papers (m). Lancaster.
Labor (m). Cleveland.
Leather Workers' Journal (m). Kansas City, Mo.
Lebanon Co. Historical Society Papers. Lebanon, Pa.
Letters on Brewing (q). Milwaukee.
Liberator (m). Auckland, N. Z.
Liberia (s-y). Washington.
Library (q). London.
Library Association of Portland (Me.), Bulletin (m).
Library Journal (m). New York.
Library Work (irreg). Minneapolis.
Life and Light for Women (m). Boston.
Light (bi-m). La Crosse.
Literary Digest (w). New York.
Little Socialist Magazine (m). New York.
Living Age (w). Boston.
Living Church (w). Milwaukee.
Locomotive Engineers Journal (m). Cleveland.
Locomotive Firemen and Engineers Magazine (m). Indianapolis.
London Municipal Notes (m). London, Eng.
Lords Day Almanac (m). Toronto, Can.
Luther League Review (m). New York.
Lutheran (w). Lebanon and Philadelphia.
Lutheran Church Review (q). Philadelphia.
Lutheraneren (w). Minneapolis.
Lynn (Mass.) Public Library Bulletin (bi-m).
McClure's Magazine (m). New York.
Machinists' Monthly Journal. Washington, D. C.
Magazine of History (m). New York.
Maine State Board of Health Bulletin (bi-m.) Augusta.
Manchester (Eng.) Literary and Philosophical Society, Memoirs and Proceedings (tri-y).
Manitoba Gazette (w). Winnipeg.

# Periodicals Received

Johnson Public Library, Quarterly Bulletin. Hackensack, N. J.
Journal of American Folk-Lore (q). Boston.
Journal of American History (q). Morrison, Illinois.
Journal of History (q). Lamoni, Iowa.
Journal of Political Economy (q). Chicago.
Journal of Zoophily (m). Philadelphia.
Journeyman Barber (m). Indianapolis.
Kansas City (Mo.) Public Library Quarterly.
Kappa Kappa Gamma Key (q). San Francisco.
Kentucky State Historical Society Bulletin (Jan.). Frankfort.
Kinderfreunde (m). Milwaukee.
Kingsley House Record (m). Pittsburgh.
Kristelige Talsmand (w). Chicago.
La Follette's Weekly Magazine. Madison.
Labor Digest (m). Minneapolis.
Lancaster County (Pa.) Historical Society Papers. Lancaster.
Labor (m). Cleveland.
Leather Workers' Journal (m). Kansas City, Mo.
Lebanon Co. Historical Society Papers. Lebanon, Pa.
Letters on Brewing (q). Milwaukee.
Liberator (m). Auckland, N. Z.
Liberia (s-y). Washington.
Library (q). London.
Library Association of Portland (Me.) Bulletin (m).
Library Journal (m). New York.
Library Work (irreg). Minneapolis.
Life and Light for Women (m). Boston.
Light (bi-m). La Crosse.
Literary Digest (w). New York.
Little Socialist Magazine (m). New York.
Living Age (w). Boston.
Living Church (w). Milwaukee.
Locomotive Engineers Journal (m). Cincinnati.
Locomotive Firemen and Engineers Magazine (m). Indianapolis.
London Municipal Notes (m). London, Eng.
Lords Day Almanac (m). Toronto, Ont.
Luther League Review (m). New York.
Lutheran (w). Lebanon and Philadelphia.
Lutheran Church Review (q). Philadelphia.
Lutheraneren (w). Minneapolis.
Lynn (Mass.) Public Library Bulletin (bi-m).
McClure's Magazine (m). New York.
Machinists' Monthly Journal. Washington, D. C.
Magazine of History (m). New York.
Maine State Board of Health Bulletin (bi-m.). Augusta.
Manchester (Eng.) Literary and Philosophical Society, Memoirs and Proceedings (tri-y).
Manitoba Gazette (w). Winnipeg.

Marathon County School of Agriculture and Domestic Economy Bulletin (q). Wausau.
Maryland Historic Magazine (q). Baltimore.
Masonic Tidings (m). Milwaukee.
Massachusetts Labor Bulletin (m). Boston.
Massachusetts Magazine (q). Salem, Mass.
Mayflower Descendant (q). Boston.
Medford (Mass.) Historical Register (q).
Merchants' and Manufacturers' Association of Milwaukee. Bulletin (m).
Mercury (m). East Division High School, Milwaukee.
Methodist Review (bi-m). Cincinnati and New York.
Methodist Review (South) (q). Nashville, Tenn.
Michigan Dairy and Food Department, Bulletin (m). Lansing.
Michigan State Library, Quarterly Bulletin. Lansing.
Milestones (m). Philadelphia.
Milwaukee Health Department. Monthly Report.
Milwaukee Medical Journal (m).
Milwaukee Public Library, Quarterly Index of Additions.
Miners' Magazine (w). Denver.
Missionary Herald (m). Boston.
Missouri Historical Review (q). Columbia.
Missouri Historical Society Collections (q). St. Louis.
Mitteilungen aus der Historischen Literatur (q). Berlin.
Mitteilungen des Deutschen Pionier-Vereins von Philadelphia (q).
Mixer and Server (m). Cincinnati.
Modern Grocer (m). Chicago.
Motorman and Conductor (m). Detroit.
Municipal Facts (w). Denver.
Municipal Record (official) (w). San Francisco.
Municipality (m). Madison.
Munsey's Magazine (m). New York.
Musée Social, Annales (m). Paris.
Musée Social, Memoires and Documents (m). Paris.
Museum News (m). Brooklyn, N. Y.
Mystic Worker (m). Fulton, Ill.
Nashua (N. H.) Public Library, Quarterly Bulletin.
Nation (w). New York.
National Ass'n of Wool Manufacturers, Bulletin (q). Boston.
National Bulletin of Charities and Correction (q). Chicago.
National Glass Budget (w). Pittsburgh.
National Review (m). London.
Neue Heidelberger Jahrbücher (irreg.). Heidelberg, Germany.
New Bedford (Mass) Public Library Bulletin (m).
New England Civic Federation Bulletin (irreg). Boston.
New England Family History (q). New York.
New England Historical and Genealogical Register (q). Boston.
New England Magazine (m). Boston.
New Hampshire Genealogical Record (q). Dover

# Wisconsin Historical Society

*Marathon County School of Agriculture and Manual Training, Kansas.*
*(q). Wausau.*
*Maryland Historic Magazine (q). Baltimore.*
*Masonic Tidings (m). Milwaukee.*
*Massachusetts Labor Bulletin (m). Boston.*
*Massachusetts Magazine (q). Salem, Mass.*
*Mayflower Descendant (q). Boston.*
*Medford (Mass.) Historical Register (q).*
*Merchants' and Manufacturers' Association of Milwaukee. Bulletin.*
*Mercury (m). East Division High School, Milwaukee.*
*Methodist Review (bim). Methodist Book Concern, New York.*
*Methodist Review (month). Cincinnati.*
*Michigan Dairy and Food Department. Bulletin (m). Lansing.*
*Michigan State Library, Quarterly Bulletin. Lansing.*
*Milestones (m). Philadelphia.*
*Milwaukee Health Department. Monthly Report.*
*Milwaukee Medical Journal (m).*
*Milwaukee Public Library, Quarterly Lists of Additions.*
*Minter's Magazine (w). Denver.*
*Missionary Herald (m). Boston.*
*Missouri Historical Review (q). Columbia.*
*Missouri Historical Society Collections (q). St. Louis.*
*Mitteilungen aus der Historischen Literatur (q). Berlin.*
*Mitteilungen des Instituts für Österreichische Geschichtsforschung (q).*
*Motor and Speed (m). Cincinnati.*
*Modern Grocery (m). Chicago.*
*Motorman and Conductor (m). Detroit.*
*Municipal Facts (w). Denver.*
*Municipal Journal (official) (w). San Francisco.*
*Municipality (m). Madison.*
*Museum's Magazine (m). New York.*
*Musée Social, Annales (m). Paris.*
*Musée Social, Mémoires and Documents (m). Paris.*
*Museum News (m). Brooklyn, N. Y.*
*Music Worker (m). Dalton, Ill.*
*Nashua (N. H.) Public Library, Quarterly Bulletin.*
*Nation (w). New York.*
*National Association of Wool Manufacturers, Bulletin (q). Boston.*
*National Bulletin of Charities and Correction (i). Chicago.*
*National Gleaner Bulletin (w). Pittsburgh.*
*National Review (m). London.*
*Neue Heidelberger Jahrbücher (irreg.). Heidelberg, Germany.*
*New Bedford (Mass.) Public Library Bulletin (m).*
*New England City Federation Bulletin (irreg.). Boston.*
*New England Family History (q). New York.*
*New England Historical and Genealogical Register (q). Boston.*
*New England Magazine (m). Boston.*
*New Hampshire Genealogical Record (q). Dover.*

# Periodicals Received

New Jersey Historical Society Proceedings. Paterson.
New Philosophy (q). Lancaster, Pa.
New York Chamber of Commerce, Monthly Bulletin.
New York City Department of Health, Weekly Report.
New York Department of Labor Bulletin (q). New York.
New York Genealogical and Biographical Record (q). New York.
New York Libraries (q). University of State of New York.
New York Mercantile Library Bulletin (y). New York.
New York Public Library Bulletin (m). New York.
New York State Department of Health, Monthly Bulletin. Albany.
New York Times Saturday Review (w). New York.
New Zealand Journal of the Department of Labour (m). Wellington.
New Zealand Parliamentary Debates (m). Wellington.
Newark (N. J.). Free Public Library, Library News (m).
Nineteenth Century (m). London.
Norden (m). Racine.
North American Review (m). New York.
North Carolina Booklet (m). Raleigh.
North Dakota Magazine (m). Bismarck.
Northwestern Miller (w). Minneapolis.
Notes and Queries (m). London.
Nouvelle-France (m). Quebec.
Ohio Archæological and Historical Quarterly. Columbus.
Ohio Bulletin of Charities and Corrections (q). Columbus.
Ohio Historical and Philosophical Society Quarterly. Cincinnati.
Old Continental (bi-m). Des Moines.
"Old Northwest" Genealogical Quarterly. Columbus.
Olde Ulster (m). Kingston, N. Y.
Omaha (Nebr.) Public Library Bulletin (irreg)
Open Court (m). Chicago.
Oregon Historical Society Quarterly. Portland.
Our Boys (q). Dousman, Wis.
Our Dumb Animals (m). Boston.
Our Journal. Organ of Metal Polishers, etc. (m). Cincinnati.
Our Young People (m). Milwaukee.
Out West (m). Los Angeles.
Outing (m). New York.
Outlook (w). New York.
Overland Monthly. San Francisco.
Owl (q). Kewaunee.
Painter and Decorator (m). LaFayette, Ind.
Pattern Makers' Journal (m). Cincinnati.
Pedigree Register (q). London.
Pennsylvania Free Fibrary Commission, Library Notes (q). Harrisburg.
Pennsylvania-German (m). Lititz, Pa.
Pennsylvania Magazine of History (q). Philadelphia.
Philadelphia Library Company, Bulletin (s-y).
Philippine Islands, Bureau of Health, Quarterly Report. Manila.

# Periodicals Received

Philippine Weather Bureau, Bulletin (m). Manila.
Pi Beta Phi Arrow (q). Menasha, Wis.
Piano Workers' Official Journal (m). Chicago.
Pittsburgh & Western Ry. Co., Relief Dept., Statement of Receipts and Disbursements (m).
Pittsburgh, Carnegie Library, Monthly Bulletin.
Pittsfield (Mass.) Berkshire Athenæum, Quarterly Bulletin.
Political Science Quarterly. Boston.
Postal Clerk (m). Chicago.
Postal Record (m). Washington, D. C.
Pratt Institute Free Library, Monthly Bulletin. Brooklyn, N. Y.
Presbyterian Historical Society Journal (m). Philadelphia.
Princeton Theological Review (q). Philadelphia.
Progressive Woman (m). Girard, Kans.
Providence (R. I.) Public Library, Quarterly Bulletin.
Public (w). Chicago.
Public Health (q). Lansing, Mich.
Public Libraries (m). Chicago.
Publisher's Circular and Booksellers' Record (w). London.
Publisher's Weekly, New York.
Putnam's Monthly and the Critic. New York.
Quarterly Review. London.
Queen's Quarterly. Kingston, Ont.
Queensland Geographical Journal (a). Australasia.
Quincy (Ill.) Public Library Bulletin (q).
Railroad Telegrapher (m). St. Louis.
Railroad Trainmen's Journal (m). Cleveland.
Railway Carmen's Journal (m). Kansas City.
Railway Clerk (m). Kansas City.
Railway Conductor (m). Cedar Rapids, Iowa.
Readers' Guide to Periodical Literature and Cumulative Index (m). Minneapolis.
Real Academia de la Historia Boletin (m). Madrid.
Reclamation Record (m). Washington.
Records of the Past (m). Washington.
Reliquary and Illustrated Archæologist (q). London.
Retail Clerks' International Advocate (m). St. Joseph, Mo.
Review of Reviews (m). New York.
Révue Canadienne (m). Montreal.
Revue Franco-Americaine (m). Quebec.
Révue Historique de la Question Louis XVII (bi-m). Paris.
Rodina (w). Racine.
Rosenberg Library Bulletin (bi-m). Galveston, Texas.
Round Table (m). Beloit.
Royal Anthropological Institute Journal. London.
Royal Blue (m). Baltimore.
Royal Geographical Society, Geographical Journal (m). London.
Royal Purple (m). Whitewater.

Philippine Weather Bureau, Bulletin (m). Manila.
Pi Beta Phi Arrow (q). Menasha, Wis.
Piano Workers' Official Journal (m). Chicago.
Pittsburgh & Western Ry. Co., Relief Dept., Statement of Disbursements (m).
Pittsburgh, Carnegie Library, Monthly Bulletin.
Pittsfield (Mass.) Berkshire Athenaeum, Quarterly Bulletin.
Political Science Quarterly. Boston.
Postal Clerk (m). Chicago.
Postal Record (m). Washington, D. C.
Pratt Institute Free Library, Monthly Bulletin. Brooklyn, N. Y.
Presbyterian Historical Society Journal (m). Philadelphia.
Princeton Theological Review (q). Philadelphia.
Progressive Woman (m). Girard, Kans.
Providence (R. I.) Public Library, Quarterly Bulletin.
Public (w). Chicago.
Public Health (q). Lansing, Mich.
Public Libraries (m). Chicago.
Publisher's Circular and Booksellers' Record (w). London.
Publisher's Weekly, New York.
Putnam's Monthly and the Critic. New York.
Quarterly Review. London.
Queen's Quarterly. Kingston, Ont.
Queensland Geographical Journal (a). Australia.
Quincy (Ill.) Public Library Bulletin (q).
Railroad Telegrapher (m). St. Louis.
Railroad Trainmen's Journal (m). Cleveland.
Railway Carmen's Journal (m). Kansas City.
Railway Clerk (m). Kansas City.
Railway Conductor (m). Cedar Rapids, Iowa.
Readers' Guide to Periodical Literature and Cumulative Book Monthly Bulletin. Neapolis.
Real Academia de la Historia Boletin (m). Madrid.
Reclamation Record (m). Washington.
Records of the Past (m). Washington.
Reliquary and Illustrated Archaeologist (q). London.
Retail Clerks' International Advocate (m). St. Joseph, Mo.
Review of Reviews (m). New York.
Révue Canadienne (m). Montreal.
Revue Franco-Américaine (m). Quebec.
Révue Historique de la Question Louis XVII (bi-m). Paris.
Rodina (w). Racine.
Rosenberg Library Bulletin (bi-m). Galveston, Texas.
Round Table (m). Beloit.
Royal Anthropological Institute Journal. London.
Royal Blue (m). Baltimore.
Royal Geographical Society, Geographical Journal (m). London.
Royal Purple (m). Whitewater.

# Periodicals Received

Royal Society of Antiquities of Ireland. Journal (q). Dublin.
Sailors' Magazine (m). New York.
St. Andrew's Cross (m). Boston.
Salem (Mass.) Public Library Bulletin (m).
San Francisco Public Library Bulletin (m).
Saturday Evening Post (w). Philadelphia.
Scandinavisk Farmer-Journal (s-m). Minneapolis.
Scottish Geographical Magazine (m). Edinburgh.
Scottish Historical Review (q). Glasgow.
Scottish Record Society (q). Edinburgh.
Scranton (Pa.) Public Library Bulletin (q).
Scribner's Magazine (m). New York.
Sewanee Review (q). New York.
Shingle Weaver (m). Everett, Wash.
Shoe Worker's Journal (m). Boston.
Single Tax Review (bi-m). New York.
Smithsonian Institution, Miscellaneous Collections, Washington, D. C.
Social Democrat (m). London.
Société d'Archéologie de Bruxelles. Annales (s-y). Brussels.
Société de Géographie de Quebec, Bulletin. Quebec.
Somerville (Mass.) Library Bulletin (m).
South Atlantic Quarterly. Durham, N. C.
South Carolina Historical and Genealogical Magazine. Charleston.
South Dakota Congregationalist (m). Huron.
Southern Letter (m). Tuskegee, Ala.
Spirit of Missions (m). New York.
Springfield (Mass.) City Library Bulletin (irreg).
Standard (w). Chicago.
Steam Shovel and Dredge (m). Chicago.
Stone-cutters' Journal (m). Washington.
Stove Workers' Journal (m). Detroit.
Sunset Magazine (m). San Francisco.
Survey (w). New York.
Switchmen's Union Journal (m). Buffalo.
Tailor (m). Bloomington, Ill.
Team Owners' Review (m). Pittsburgh.
Teamsters' Official Magazine (m). Indianapolis.
Temperance (q). New Brunswick.
Temperance Cause (m). Boston.
Texas State Historical Association Quarterly, Austin.
Theologische Quartalshrift. Milwaukee.
Thlinget (m). Sitka.
Tobacco Worker (m). Louisville, Ky.
Tradesman (s-m). Chattanooga, Tenn.
Travelers' Goods and Leather Workers' Official Journal (m). Oshkosh, Wis.
Travelers' Railway Guide (m). New York and Chicago.
Typographical Journal (m). Indianapolis.

# Periodicals Received

Royal Society of Antiquities of Ireland. Journal (q). Dublin.
Sailors' Magazine (m). New York.
St. Andrew's Cross (m). Boston.
Salem (Mass.) Public Library Bulletin (m).
San Francisco Public Library Bulletin (m).
Saturday Evening Post (w). Philadelphia.
Scandinavisk Farmer-Journal (s-m). Minneapolis.
Scottish Geographical Magazine (m). Edinburgh.
Scottish Historical Review (q). Glasgow.
Scottish Record Society (q). Edinburgh.
Scranton (Pa.) Public Library Bulletin (m).
Scribner's Magazine (m). New York.
Sewanee Review (q). New York.
Shingle Weaver (m). Everett, Wash.
Shoe Worker's Journal (m). Boston.
Single Tax Review (bi-m). New York.
Smithsonian Institution, Miscellaneous Collections, Washington, D. C.
Social Democrat (m). London.
Société d'Archéologie de Bruxelles. Annales (s-y). Brussels.
Société de Géographie de Québec, Bulletin. Quebec.
Somerville (Mass.) Library Bulletin (m).
South Atlantic Quarterly. Durham, N. C.
South Carolina Historical and Genealogical Magazine. Charleston.
South Dakota Congregationalist (m). Huron.
Southern Letter (m). Castlegar, Alta.
Spirit of Missions (m). New York.
Springfield (Mass.) City Library Bulletin (irreg).
Standard (w). Chicago.
Steam Shovel and Dredge (m). Chicago.
Stone-cutters' Journal (m). Washington.
Stove Workers' Journal (m). Detroit.
Sunset Magazine (m). San Francisco.
Survey (w). New York.
Switchmen's Union Journal (m). Buffalo.
Tailor (m). Bloomington, Ill.
Team Owners' Review (m). Pittsburgh.
Teamsters' Official Magazine (m). Indianapolis.
Temperance (q). New Brunswick.
Temperance Cause (m). Boston.
Texas State Historical Association Quarterly. Austin.
Theologische Quartalschrift. Milwaukee.
Thlinget (m). Sitka.
Tobacco Worker (m). Louisville, Ky.
Tradesman (s-m). Chattanooga, Tenn.
Travelers' Goods and Leather Workers' Official Journal (m). Oshkosh, Wis.
Travelers' Railway Guide (m). New York and Chicago.
Typographical Journal (m). Indianapolis.

Union Labor Advocate (m). Chicago.
Union Postal Clerk (m). Chicago.
United Association of Journeymen Plumbers, Gas Fitters, etc. (m). Chicago.
United States Congress. Congressional Record.
United States Department of Agriculture:
Crop Reporter (m).
Experiment Station Record (m).
Monthly Weather Review.
United States Department of Commerce and Labor:
Bulletin of Bureau of Labor (bi-m).
Bulletin of the Census.
Immigration Bulletin (m).
Monthly Consular and Trade Reports.
Monthly Summary of Commerce and Finance.
United States Library of Congress:
Catalogue of Copyright Entries (w-m).
United States Patent Office:
Official Gazette (w).
United States Superintendent of Documents:
Monthly Catalogue of United States Public Documents.
United States Treasury Department:
Public Health Reports (w).
Treasury Decisions (w).
United States War Department: Bureau of Insular Affairs:
Summary of Commerce of the Philippine Islands.
United Typothetae of America. Bulletin (m). Philadelphia.
Universal Engineer (m). New York.
University Settlement Studies (q). New York.
Vermont Library Commission Bulletin (q). Montpelier.
Virginia County Records (q). New York.
Virginia Magazine of History and Biography (q). Richmond.
Virginia State Library Bulletin (q). Richmond.
Warren County Library Bulletin (q). Monmouth, Ill.
Weekly Bulletin of the Clothing Trade. New York.
Western Monthly. Salt Lake City.
Westminster Review (m). London.
Wilkes-Barre (Pa.). Osterhout Free Library, Bulletins (m).
William and Mary College Quarterly Historical Magazine. Williamsburg, Va.
Wisconsin Alumni Magazine (m). Madison.
Wisconsin and Northwest Trade Journal (m). La Crosse.
Wisconsin Archæologist (q). Milwaukee.
Wisconsin Baptist (q). Wauwatosa.
Wisconsin Citizen (m). Brodhead.
Wisconsin Congregational Church Life (m). Beloit.
Wisconsin Equity News (s-m). Madison.
Wisconsin Free Library Commission, Bulletin (m). Madison.

*Union Labor Advocate* (m). Chicago.
*Union Veteran* (m). Chicago.
*United Association of Journeymen Plumbers, Gas Fitters, etc.* (m). Chicago.
*United States Congress.* Congressional Record.
*United States Department of Agriculture.*
*Crop Reporter* (m).
*Experiment Station Record* (m).
*Monthly Weather Review.*
*United States Department of Commerce and Labor.*
*Bulletin of Bureau of Labor* (bi-m).
*Bulletin of the Census.*
*Immigration Bulletin* (m).
*Monthly Consular and Trade Reports.*
*Monthly Summary of Commerce and Finance.*
*United States Library of Congress.*
*Catalogue of Copyright Entries* (w-m).
*United States Patent Office.*
*Official Gazette* (w).
*United States Superintendent of Documents.*
*Monthly Catalogue of United States Public Documents.*
*United States Treasury Department.*
*Public Health Reports* (w).
*Treasury Decisions* (w).
*United States War Department.* Bureau of Insular Affairs.
*Summary of Commerce of the Philippines* (m-a).
*United Typothetae of America.* Bulletin (m). Milwaukee.
*Universal Engineer* (m). New York.
*University Settlement Studies* (q). New York.
*Vermont Library Commission Bulletin* (q). Montpelier.
*Virginia County Records* (q). New York.
*Virginia Magazine of History and Biography* (q). Richmond.
*Virginia State Library Bulletin* (q). Richmond.
*Warren County Library Bulletin* (q). Monmouth, Il.
*Weekly Bulletin of the Clothing Trade.* New York.
*Western Monthly.* Salt Lake City.
*Westminster Review* (m). London.
*Wilkes-Barre* (Pa.) *Osterhout Free Library, Bulletins* (m).
*William and Mary College Quarterly Historical Magazine.* Williamsburg, Va.
*Wisconsin Alumni Magazine* (m). Madison.
*Wisconsin and Northwest Trade Journal* (m). La Crosse.
*Wisconsin Archaeologist* (q). Milwaukee.
*Wisconsin Baptist* (q). Waukesha.
*Wisconsin Citizen* (m). Brodhead.
*Wisconsin Congregational Church Life* (m). Beloit.
*Wisconsin Equity News* (w-m). Madison.
*Wisconsin Free Library Commission, Bulletin* (m). Madison.

# Periodicals Received

Wisconsin Journal of Education (m). Madison.
Wisconsin Library Bulletin (bi-m). Madison.
Wisconsin Medical Journal (m). Milwaukee.
Wisconsin Medical Recorder (m). Janesville.
Wisconsin Natural History Society Bulletin (q). Milwaukee.
Women's Work (m). New York.
Worcester (Mass.) Free Public Library Bulletin (m).
World Today (m). Chicago.
World's Events (m). Chicago.
World's Work (m). New York.
Young Churchman (w). Milwaukee.
Young Eagle (m). Sinsinawa.
Zeitschrift für Ethnologie (bi-m). Berlin, Germany.
Zukunft (m). New York.

## Wisconsin Newspapers

*Albany*—Albany Vindicator.
*Algoma*—Algoma Record.
*Alma*—Buffalo County Journal.
*Alma Center*—Alma Center News.
*Antigo*—Antigo Herald; Antigo Republican; News Item.
*Appleton*—Appleton Crescent (d); Appleton Post; Appleton Volksfreund Fox River Journal; Gegenwart; Montags-Blatt.
*Arcadia*—Leader.
*Ashland*—Ashland News (d); Ashland Press.
*Augusta*—Eagle.
*Baldwin*—Baldwin Bulletin.
*Baraboo*—Baraboo News; Baraboo Republic; Sauk County Democrat.
*Barron*—Barron County Shield.
*Bayfield*—Bayfield County Press; Bayfield Progress.
*Beaver Dam*—Beaver Dam Argus; Dodge County Citizen.
*Belleville*—Belleville Recorder.
*Beloit*—Beloit Free Press (d).
*Benton*—Benton Advocate.
*Berlin*—Berlin Journal.
*Black Creek*—Black Creek Times.
*Black River Falls*—Badger State Banner; Jackson County Journal.
*Bloomer*—Bloomer Advance.
*Bloomington*—Bloomington Record.
*Boscobel*—Boscobel Dial-Enterprise; Boscobel Sentinel.
*Brandon*—Brandon Times.
*Brodhead*—Brodhead Independent-Register.
*Bruce*—Bruce News Letter.
*Burlington*—Standard Democrat.
*Cambria*—Cambria News.
*Campbellsport*—Campbellsport News.
*Cashton*—Cashton Record.

*Cassville*—Cassville Index.
*Cedarburg*—Cedarburg News.
*Chetek*—Chetek Alert.
*Chilton*—Chilton Times.
*Chippewa Falls*—Catholic Sentinel; Chippewa Times; Herald.
*Clinton*—Rock County Banner.
*Colby*—Phonograph.
*Crandon*—Forest Echo.
*Cumberland*—Cumberland Advocate.
*Dale*—Dale Recorder.
*Darlington*—Darlington Democrat; Republican-Journal.
*De Forest*—De Forest Times.
*Delavan*—Delavan Enterprise; Delavan Republican; Wisconsin Times (bi-w).
*De Pere*—Brown County Democrat; De Pere News.
*Dodgeville*—Dodgeville Chronicle; Dodgeville Sun-Republic.
*Durand*—Entering Wedge; Pepin County Courier.
*Eau Claire*—Eau Claire Leader (d); Telegram (d).
*Edgerton*—Wisconsin Tobacco Reporter.
*Elkhorn*—Elkhorn Independent.
*Ellsworth*—Pierce County Herald.
*Elroy*—Elroy Tribune.
*Evansville*—Enterprise; Evansville Review.
*Fairchild*—Fairchild Observer.
*Fall River*—New Era.
*Fennimore*—Fennimore Times.
*Florence*—Florence Mining News.
*Fond du Lac*—Commonwealth (d); Reporter (d).
*Fort Atkinson*—Hoard's Dairyman; Jefferson County Union.
*Fountain City*—Buffalo County Republikaner.
*Frederic*—Frederic Star.
*Friendship*—Adams County Press.
*Glenwood*—Glenwood Tribune.
*Grand Rapids*—Wood County Reporter.
*Grantsburg*—Journal of Burnett County.
*Green Bay*—Green Bay Gazette (s-w); Green Bay Review.
*Greenwood*—Greenwood Gleaner.
*Hancock*—Hancock News.
*Hartford*—Hartford Press.
*Hudson*—Hudson Star-Observer; True Republican.
*Hurley*—Montreal River Miner.
*Independence*—Independence News Wave; Wisconsin Good Templar.
*Janesville*—Janesville Gazette (d); Recorder and Times.
*Jefferson*—Jefferson Banner.
*Juneau*—Independent; Juneau Telephone.
*Kaukauna*—Kaukauna Sun; Kaukauna Times.
*Kenosha*—Kenosha News (d); Telegraph-Courier.
*Kewaunee*—Kewaunee County Banner; Kewaunee Enterprise; Kewaunske Listy.

# Periodicals Received

*Kilbourn*—Kilbourn Events; Mirror-Gazette.

*La Crosse*—Herold and Volksfreund; La Crosse Argus; La Crosse Chronicle (d); La Crosse Leader-Press (d); Nord-Stern; Nord-stern Blätter; Northwest Trade Journal (m); Volks-Post.

*Ladysmith*—Rusk County Journal.

*Lake Geneva*—Herald; Lake Geneva News.

*Lake Mills*—Lake Mills Leader.

*Lake Nebagamon*—Star Enterprise.

*Lancaster*—Grant County Herald (s-w); Teller.

*Linden*—Conservative.

*Loyal*—Loyal Tribune.

*Madison*—Amerika; Cardinal (d); Madison Democrat (d); Madisonian; State; Wisconsin Botschafter; Wisconsin Farmer; Wisconsin Staats-Zeitung; Wisconsin State Journal (d).

*Manitowoc*—Manitowoc Herald (d); Manitowoc Pilot; Manitowoc Post; Wahrheit.

*Marinette*—Eagle-Star (d); Marinette Tribune.

*Marshfield*—Marshfield Times.

*Mauston*—Juneau County Chronicle; Mauston Star.

*Medford*—Taylor County Star-News; Waldbote.

*Menomonie*—Dunn County News.

*Merrill*—Merrill Star-Advocate; Wisconsin Thalbote.

*Merrillan*—Wisconsin Leader.

*Middleton*—Middleton Times-Herald.

*Milton Junction*—Telephone.

*Milwaukee*—Catholic Citizen; Columbia; Evening Wisconsin (d); Excelsior; Germania (s-w); Kuryer Polski (d); Milwaukee Free Press (d); Milwaukee Germania-Abendpost (d); Milwaukee Herold (d); Milwaukee Journal (d); Milwaukee News (d); Milwaukee Sentinel (d); Seebote (s-w); Social Democratic Herald; Sontags-bote; Vorwärtz; Wahrheit; Wisconsin Banner und Volksfreund.

*Mineral Point*—Iowa County Democrat; Mineral Point Tribune.

*Minocqua*—Minocqua Times.

*Mondovi*—Mondovi Herald.

*Monroe*—Journal-Gazette; Monroe Journal (d); Monroe Sentinel (s-w); Monroe Times (d).

*Montello*—Montello Express.

*Mount Horeb*—Mount Horeb Times.

*Muscoda*—Grant County Democrat.

*Necedah*—Necedah Republican.

*Neillsville*—Neillsville Times; Republican and Press.

*Nekoosa*—Wood County Times.

*New Lisbon*—New Lisbon Times.

*New London*—New London Republican; Press.

*New Richmond*—New Richmond News (s-w).

*Oconomowoc*—Oconomowoc Enterprise; Oconomowoc Free Press.

*Oconto*—Enquirer; Oconto County Reporter.

*Oconto Falls*—Oconto Falls Herald.

# Periodicals Received

*Omro*—Omro Herald; Omro Journal.
*Oregon*—Oregon Observer.
*Osceola*—Osceola Sun.
*Oshkosh*—Dienstag-Blatt; Northwestern (d); Wisconsin Telegraph.
*Palmyra*—Palmyra Enterprise.
*Peshtigo*—Peshtigo Times.
*Phillips*—Bee; Phillips Times.
*Plainfield*—Sun.
*Platteville*—Grant County News; Platteville Witness and Mining Times.
*Plymouth*—Plymouth Reporter; Plymouth Review.
*Portage*—Portage Democrat; Portage State Register.
*Port Washington*—Port Washington Star; Port Washington Zeitung.
*Poynette*—Poynette Press.
*Prairie du Chien*—Courier; Crawford County Press; Prairie du Chien Union.
*Prentice*—Prentice Calumet.
*Prescott*—Prescott Tribune.
*Racine*—Racine Correspondent; Racine Journal; Racine Times (d); Slavie (s-w); Wisconsin Agriculturist.
*Reedsburg*—Reedsburg Free Press; Reedsburg Times.
*Rhinelander*—Rhinelander Herald; Vindicator.
*Rice Lake*—Rice Lake Chronotype; Rice Lake Leader.
*Richland Center*—Republican Observer; Richland Rustic.
*Rio*—Badger Blade.
*Ripon*—Ripon Commonwealth; Ripon Press.
*River Falls*—River Falls Journal.
*Shawano*—Shawano County Advocate; Volksbote-Wochenblatt.
*Sheboygan*—National Demokrat (s-w); Sheboygan Herald; Sheboygan Telegram (d); Sheboygan Zeitung (s-w).
*Sheboygan Falls*—Sheboygan County News.
*Shell Lake*—Shell Lake Watchman; Washburn County Register.
*Shiocton*—Shiocton News.
*Shullsburg*—Pick and Gad.
*Soldiers Grove*—Kickapoo Scout.
*South Wayne*—Homestead.
*Sparta*—Monroe County Democrat; Sparta Herald.
*Spring Green*—Home News.
*Spring Valley*—Spring Valley Sun.
*Stanley*—Stanley Republican.
*Stevens Point*—Gazette; Stevens Point Journal.
*Stoughton*—Stoughton Courier-Hub.
*Sturgeon Bay*—Advocate; Door County Democrat.
*Sun Prairie*—Sun Prairie Countryman.
*Superior*—Leader-Clarion; Superior Telegram (d); Superior Tidende.
*Thorp*—Thorp Courier.
*Tomah*—Tomah Journal.
*Tomahawk*—Tomahawk.
*Trempealeau*—Trempealeau Gazette; Trempealeau Herald.

*Two Rivers*—Chronicle; Reporter.
*Union Grove*—Union Grove Enterprise.
*Viola*—Intelligencer.
*Viroqua*—Vernon County Censor; Viroqua Republican.
*Washburn*—Washburn Times.
*Waterford*—Waterford Post.
*Waterloo*—Waterloo Democrat.
*Watertown*—Watertown Gazette; Watertown Leader; Watertown Weltbürger.
*Waukesha*—Waukesha Dispatch; Waukesha Freeman.
*Waunakee*—Waunakee Index.
*Waupaca*—Waupaca Record; Waupaca Republican-Post.
*Waupun*—Waupun Leader.
*Wausau*—Deutsche Pioneer (s-w); Wausau Pilot; Wausau Record-Herald (d); Wausau Sun.
*Wautoma*—Waushara Argus.
*Welcome*—Welcome Independent.
*West Bend*—West Bend News; West Bend Pilot.
*Whitewater*—Whitewater Gazette; Whitewater Register.
*Wilmot*—Agitator.
*Wonewoc*—Wonewoc Reporter.
*Wyocena*—Wyocena Advance.

## Other Newspapers

ALABAMA.
*Birmingham*—Labor Advocate.
*Fairhope*—Fairhope Courier.

CALIFORNIA.
*Los Angeles*—Citizen; Los Angeles Examiner (d); Los Angeles Express (d); Los Angeles Herald (d).
*Oakland*—World.
*San Francisco*—San Francisco Chronicle (d); Star.

COLORADO.
*Denver*—Rocky Mountain News.
*Lamar*—Prowers County News.

DISTRICT OF COLUMBIA.
*Washington*—Journal of the Knights of Labor; Trades Unionist; Washington Post (d).

GEORGIA.
*Atlanta*—Atlanta Constitution (d).
*Union City*—Farmers' Union News.

ILLINOIS.
*Chicago*—Bankers' Journal; Chicago-Posten; Chicago Record-Herald (d); Chicago Socialist (d); Chicago Tribune (d); Chicago Arbeiter-Zeitung (d);

Christian Socialist; Courier Franco-Americaine; Dziennik Ludowy (d); Fackel; Folke-Vennen; Hemlandet; Jewish Labor World (Hebrew); Neues Leben; People's Press; Skandinaven (d and s-w); Socialist Party Bulletin (m); Svenska Amerikenaren; Union Labor Advocate; Union Leader; Vorbote.

*Decatur*—Decatur Labor World.

*Galesburg*—Galesburg Labor News.

*Quincy*—Quincy Labor News.

INDIANA

*Indianapolis*—Equity Farm Journal; Union; United Mine Workers Journal.

IOWA.

*Cedar Falls*—Dannevirke.

*Decorah*—Decorah-Posten (s-w).

KANSAS.

*Girard*—Appeal to Reason.

*Topeka*—Kansas Farmer.

LOUISIANA.

*New Orleans*—Times-Democrat (d).

MARYLAND.

*Baltimore*—Labor Leader.

MASSACHUSETTS.

*Boston*—Boston Transcript; Christian Science Monitor.

*Groton*—Groton Landmark.

*Holyoke*—Artisan; Biene.

*Worcester*—Labor News.

MICHIGAN.

*Detroit*—Herold; Michigan Union Advocate.

MINNESOTA.

*Duluth*—Labor World.

*Minneapolis*—Folkebladet; Minneapolis Tidende; Skandinavisk Farmer Journal; Ugebledet.

*St. Paul*—Minnesota Stats Tidning; Minnesota Union Advocate; Pioneer Press (d); Twin City Guardian.

MISSOURI.

*St. Louis*—Arbeiter Zeitung; Labor Compendium; St. Louis Globe Democrat (d); St. Louis Labor.

NEBRASKA.

*Lincoln*—Commoner; Independent Farmer.

*Omaha*—Danske Pioneer; Western Laborer.

# Newspapers Received

NEW JERSEY

*Trenton*—Trades Union Advocate.

NEW MEXICO.

*Santa Fé*—New Mexican Review.

NEW YORK.

*Brooklyn*—Eagle (d).

*Buffalo*—Arbeiter-Zeitung; Buffalo Republic.

*Jamestown*—Union Advocate.

*New York*—Arbeiter (Hebrew); Arbitaren; Bakers' Review; City Record (d); Elore; Freie Arbeiter Stimme; Forward (Hebrew); Freiheit; Journal of Commerce (d); New York Call (d); New York Socialist; New York Tribune (d); New Yorker Volkszeitung (d); People; Truth Seeker; Vorwärtz.

*Syracuse*—Industrial Weekly,

*Utica*—Utica Advocate.

NORTH DAKOTA.

*Grand Forks*—Normanden.

OHIO.

*Cincinnati*—Brauer-Zeitung; Chronicle.

*Cleveland*—Cleveland Citizen; Volksfreund und Arbeiter Zeitung.

*Toledo*—Toledo Union Leader.

*Zanesville*—Labor Journal.

OREGON.

*Portland*—Oregonian (d).

PENNSYLVANIA.

*Charleroi*—Union des Travailleurs.

*Harrisburg*—United Labor Journal.

*Lancaster*—Labor Leader.

*Newcastle*—Free Press.

*Philadelphia*—Kova; Proletario.

*Pittsburgh*—Amalgamated Journal; Commoner and Glassworker; Iron City Trades Journal; Labor World; National Labor Tribune.

*Wilkes-Barre*—Industrial Gazette.

SOUTH CAROLINA.

*Charleston*—News and Courier.

SOUTH DAKOTA

*Sioux Falls*—Fremad.

TENNESSEE.

*Mt. Juliet*—Firebrand.

*Nashville*—Labor Advocate.

TEXAS.

*Dallas*—Laborer.

*Fort Worth*—National Co-operator and Farm Journal.

UTAH.
*Lehi*—Desert Farmer.
*Salt Lake City*—Desert News (d); Tribune (s-w).

WASHINGTON.
*Parkland*—Pacific Herold.
*Seattle*—Socialist.
*Spokane*—Industrial Worker; Spokesman Review.

ALASKA.
*Fairbanks*—Miners' Union Bulletin.

AUSTRALIA.
*Broken Hill*—Barrier Truth (d).
*Melbourne*—Labor Call; Socialist.
*Sydney*—Worker.

CANADA.
*Cowansville*—Cotton's Weekly.
*Montreal*—Gazette (d).
*Toronto*—Mail and Empire (d).
*Vancouver*—Western Clarion.
*Victoria*—Colonist (s.w).

ENGLAND.
*London*—Facts Against Socialism; Freedom; Justice; Labour Leader Times.

FRANCE.
*Paris*—Socialisme.

GERMANY.
*Frankfort*—Frankfurter Zeitung.

MEXICO.
*Mexico City*— Mexican Herald.

NORWAY.
*Christiania*—Social Demokraten (d).

The State Historical Society of Wisconsin
Bulletin of Information No. 58
June, 1911

# List of Active Members of the State Historical Society of Wisconsin

(Trustee of the State)

And of its local auxiliaries, the Green Bay, Lafayette County, Manitowoc, Ripon, Sauk County, Superior, Trempealeau County, Walworth County, and Waukesha County Historical Societies

# Wisconsin Historical Society

Corrections to this sixth annual Membership List, especially as regards full names, academic degrees, and official and professional positions held by Members, will be welcomed by the Secretary.

Nominations for membership should also be addressed to the Secretary. Any member has the right to propose new names.

---

Extract from the constitution of the Society:

**Membership**

ARTICLE II, SECTION 1. This Society shall be composed of life, annual, honorary, corresponding, auxiliary, and ex-officio members.

Members of the first four classes may be chosen by the executive committee of the Society at any regular or special meeting thereof.

Any society in Wisconsin, organized for the purpose of gathering and preserving facts relative to the history of this State and of its individual citizens, and incorporated in accordance with the laws of the State, may, upon application and the filing of a resolution as required by law, become an auxiliary member of this Society, be represented at all general meetings thereof by one delegate, and make a report of its work annually to this Society.

Ex-officio members are the governor, secretary of state, and state treasurer.

SECTION 2. The fees for membership shall be as follows: for life membership, twenty dollars; and for annual membership, two dollars per annum. The life membership fee, or the first year's dues for annual membership, shall be payable within one month after election to membership and notice of such election; except that an annual member may at any time become a life member by paying the requisite fee.

SECTION 3. The right to hold office and to vote, and to take part in the proceedings of the Society, shall be possessed only by life, annual, and ex-officio members, and delegates from auxiliary societies; only life and annual members shall hold office.

# Wisconsin Historical Society

Corrections to this sixth annual Membership List, especially as regards full names, academic degrees, and changes of professional positions held by Members, will be welcomed by the Secretary.

Nominations for membership should also be addressed to the Secretary. Any member has the right to propose a candidate.

---

Extract from the constitution of the Society:

Membership

Article II, Section 1. This society shall be composed of life, annual, honorary, corresponding, auxiliary, and ex-officio members.

Members of the first four classes may be chosen by the executive committee of the Society at any regular or special meeting thereof.

Any society in Wisconsin, organized for the purpose of exploring and preserving facts relative to the history of this state and of its individual citizens, and incorporated in accordance with the laws of the State, may, upon application and the filing of a resolution as required by law, become an auxiliary member of this society, be represented at all general meetings thereof by one delegate, and make a report of its work annually to this society.

Ex-officio members are the governor, secretary of state, and state treasurer.

Section 2. The fees for membership shall be as follows: For life, twenty-five dollars; for annual membership, one dollar per annum. The life membership fee, or the first yearly due of an annual membership, shall be payable within one month after notice to membership and notice of such election; except that an annual member may at any time become a life member by paying the prescribed fee.

Section 3. The right to hold office and to vote, and to take part in the proceedings of the society, shall be possessed only by life, annual, and ex-officio members, and corporate auxiliary societies; only life and annual members shall hold office.

# Officers, 1911

President

| | |
|---|---|
| Lucius Charles Colman, B. A. | La Crosse |

Vice Presidents

| | |
|---|---|
| Hon. Emil Baensch | Manitowoc |
| Hon. Burr W. Jones, M. A. | Madison |
| Hon. John Luchsinger | Monroe |
| Hon. Benjamin F. McMillan | McMillan |
| Hon. William J. Starr, LL. B. | Eau Claire |
| Hon. John B. Winslow, LL. D. | Madison |

Secretary and Superintendent

| | |
|---|---|
| Reuben G. Thwaites, LL. D. | Madison |

Treasurer

| | |
|---|---|
| Hon. Lucien S. Hanks | Madison |

Librarian and Assistant Superintendent

| | |
|---|---|
| Isaac S. Bradley, B. S. | Madison |

Curators, Ex-Officio

| | |
|---|---|
| Hon. Francis E. McGovern | Governor |
| Hon. James A. Frear | Secretary of State |
| Hon. Andrew H Dahl | State Treasurer |

Curators, Elective

Term expires at annual meeting in 1911

| | |
|---|---|
| Rasmus B. Anderson, LL. D. | *Hon. Elisha W. Keyes |
| Hon. Emil Baensch | Hon. John Luchsinger |
| Charles N. Brown, LL. B. | Most Rev. S. G. Messmer |
| Frederic K. Conover, LL. B. | J. Howard Palmer, Esq. |
| Alfred A. Jackson, M. A. | John B. Parkinson, M. A. |
| Burr W. Jones, M. A. | William A. Scott, Ph. D. |

*Died November 28, 1910.

# Wisconsin Historical Society

Term expires at annual meeting in 1912

THOMAS E. BRITTINGHAM, ESQ.
HENRY C. CAMPBELL, ESQ.
WILLIAM K. COFFIN, M. S.
RICHARD T. ELY, LL. D.
HON. LUCIEN S. HANKS
NILS P. HAUGEN, LL. B.
COL. HIRAM HAYES
REV. PATRICK B. KNOX
MAJ. FRANK W. OAKLEY
ARTHUR L. SANBORN, LL.B.
E. RAY STEVENS, LL.B.
WILLIAM W. WIGHT, M. A.

Term expires at annual meeting in 1913

*ROBERT M. BASHFORD, M. A.
JAIRUS H. CARPENTER, LL.D.
VICTOR COFFIN, Ph. D.
LUCIUS C. COLMAN, B. A.
MATTHEW S. DUDGEON, M. A.
CARL R. FISH, Ph. D.
HON. BENJAMIN F. MCMILLAN
DANA C. MUNRO, M. A.
WILLIAM A. P. MORRIS, B. A.
ROBERT G. SIEBECKER, LL. B.
WILLIAM J. STARR, LL. B.
CHARLES R. VAN HISE, LL. D.

---

*Died January 30, 1911.

## Executive Committee

The thirty-six curators, the secretary, the librarian, the governor, the secretary of state, and the state treasurer (forty-one in all) constitute the executive committee.

# List of Active Members of the State Historical Society of Wisconsin

[* Life Members]

*Abbot, Edwin Hale, A. M., LL. B., Retired Lawyer, 1 Follen St., Cambridge, Mass.

Abraham, Henry William, B. S., M. D., Physician and Surgeon, 1065 Prospect St., Appleton.

Adams, William Frazier, A. B., LL. B., Lawyer, 102 Wisconsin St., Milwaukee.

Agnew, Andrew Davison, LL. B., Lawyer, 1203 Pabst Building, Milwaukee.

Alexius, Sister M., O. S. D., History Department, Saint Clara College, Sinsinawa.

*Allis, Charles, Manufacturer, 903 Railway Exchange Building, Milwaukee; Residence, 400 Royall Place.

*Allis, William Watson, Capitalist, 526 Marshall St., Milwaukee.

Alvord, Clarence Walworth, Ph. D., Associate Professor of History, University of Illinois, 1101 California Ave., Urbana, Illinois.

Anderson, Hans Alfred, LL. B., Lawyer, County Judge of Trempealeau County, Secretary of Trempealeau County Historical Society, Whitehall.

*Anderson, Lew Wallace, General Insurance and Real Estate, 301 Masonic Temple, Cedar Rapids, Iowa.

*Anderson, Rasmus Bjorn, LL. D., Author, and Editor of *Amerika*, 316 N. Carroll St., Madison.

Andrews, James Amasa, Retired, 804 Vine St., Hudson.

Anson, Charles Henry, Retired, Wholesale Grocer, 780 Summit Ave., Milwaukee.

Ansorge, Eugene Karl, General Insurance, 726 Lawe St., Green Bay.

*Antisdel, Orley Davis, B. S., County Superintendent of Schools, 336 S. Bluff St., Janesville.

*Arpin, Edmund Philip, Lumberman, Grand Rapids.

# List of Active Members of the State Historical Society of Wisconsin

[*Life Members]

*Abbot, Edwin Hale, A. M., LL. D., Retired Lawyer; Tudor 24, Cambridge, Mass.

Abraham, Henry William, B. S., M. D., Physician and Surgeon, 1065 Prospect St., Appleton.

Adams, William Francis, A. B., LL. B., Lawyer, 102 Wisconsin St., Milwaukee.

Adams, Andrew Davison, LL. B., Lawyer, 1122 Pabst Building, Milwaukee.

Alexander, Sarah M., B. S. D., History Department, Saint Clara College, Sinsinawa.

*Allen, Charles, Manufacturer, 378 Racine Street, Janesville; Residence, 400 Royall Place.

*Allen, William Vaughn, Capitalist, 626 Marshall St., Milwaukee.

Alvord, Clarence Walworth, Ph. D., Professor of History, University of Illinois, 1201 California Ave., Urbana, Illinois.

Anderson, Hans Albert, LL. B., Lawyer, County Judge of Jackson County, Secretary of Treasurer's County Historical Society, Whitehall.

*Anderson, Lew Wallace, General Insurance and Real Estate, 301 Masonic Temple, Cedar Rapids, Iowa.

*Anderson, Rasmus Bjorn, LL. D., Author, and Editor of Americana, 816 N. Carroll St., Madison.

Andrews, James Amasa, Retired, 204 Vine St., Toledo.

Anson, Charles Henry, Retired Wholesale Grocer, 780 Summit Ave., Milwaukee.

Anderson, Eugene Karl, General Insurance, 122 Lake St., Oshkosh.

*Antisdel, Orlay Davis, B. S., County Superintendent of Schools, 324 S. High St., Janesville.

*Arpin, Damase Paul, Lumberman, Grand Rapids.

ATKINS, SMITH DYKINS, Editor and Postmaster, 44 Prospect Terrace, Freeport, Ill.

ATKINSON, PERCY C., Journalist, 407 S. Barstow St., Eau Claire; Residence, 1501 State St.

*ATWOOD, DAVID, City Editor of *Gazette*, 104 Park Place, Janesville.

AUMANN, REV. EDWARD, Assistant Rector, Holy Redeemer Church, 120 W. Johnson St., Madison.

*AYER, EDWARD EVERETT, Railway Exchange Building, Chicago.

*AYERS, REV. AUGUSTUS MARSHALL, 254 N. Claybrook St., Memphis, Tenn.

*AYLWARD, JOHN ARTHUR, A. B., LL. B., City Attorney, 414 North Pinckney St., Madison.

BABCOCK, CHARLES LESLIE, 364 Lafayette Place, Milwaukee.

*BACON, EDWARD PAYSON, Grain Commission Merchant, 544 Marshall St., Milwaukee.

BACON, FRANK ROGERS, President of Cutler-Hammer Manufacturing Co., 334 Prospect Ave., Milwaukee.

BACON, HENRY ELBRIDGE, Fruit Grower, 704 S. Jefferson St., Spokane, Wash.

*BAENSCH, EMIL, Lawyer, Publisher of *Post*, President of East Wisconsin Trustee Co., President of Manitowoc County Historical Society, Manitowoc.

BAETZ, CONRAD JOHN, Dealer in and Manufacturer of Vehicles, Mayor, Two Rivers.

*BAILEY, EDWIN MONTGOMERY, U. S. Mail-Carrier, Vice-President for Wisconsin of "Old Northwest" Genealogical Society, P. O. Box 485, Beloit.

BAILEY, NELSON BARBER, Tampa, Fla.

BAKER, HENRY C., Lawyer, Hudson.

BAKER, LUCIUS K., Lumberman, 713 Seventh Ave. W., Ashland.

*BAKER, NORMAN LOUIS, Lawyer, 593 Summit Ave., Milwaukee.

BALDING, THOMAS EVANS, Life Insurance, 37 New Insurance Building, Milwaukee.

*BANCROFT, LEVI HORACE, LL. B., Lawyer, Attorney-General of Wisconsin, Richland Center.

BARBER, CHARLES, Lawyer, 115 Main St., Oshkosh.

BARBER, JAMES T., Lumber Manufacturer, 132 Marston Ave., Eau Claire.

*BARDON, JAMES, Land Dealer, President of Superior Historical Society, 225 W. Fifth St., Superior.

*BARDON, THOMAS, President of Ashland National Bank, Ashland.

# Wisconsin Historical Society

ATKINS, Edith Dreisa, Editor and Publisher, 11 Pioneer Terrace Freeport, Ill.

ATKINSON, Percy C., Journalist, 104 E. Mason St., Eau Claire, Nat'l Union, 1201 State St.

*ATWOOD, Davis, City Editor of Gazette, 124 Pine St., Janesville.

AUMANN, Rev. Edward, Assistant Rector, Holy Redeemer Church, 1[illegible] W. Johnson St., Madison.

*AYER, Edward Everett, Railway Exchange Building, Chicago.

*AYER, Rev. Alex-ctr Mikhailo, 134 N. Cleveland St., Memphis, Tenn.

*AYSWORTH, John Arthur, A. B., LL. B., City Attorney, 414 North Pinckney St., Madison.

BABCOCK, Charles Lester, 304 Lakeside Place, Milwaukee.

*BACON, Edward Payson, Grain Commission Merchant, 211 Marshall St., Milwaukee.

BACON, Frank Duncan, President of Cutler-Hammer Manufacturing Co., 324 Prospect Ave., Milwaukee.

BADER, Henry Edmund, Fruit Grower, 701 S. Jefferson St., Sheboygan, Wisc.

*BADGER, Earl, Lawyer, Publisher of Post, President of East Wisconsin Trustee Co., President of Manitowoc County National Bank, Manitowoc.

BAER, Conrad Jung, Dealer in and Manufacturer of Vehicles, Mayer, Two Rivers.

*BAILEY, Louis Montgomery, B. S. (Yale-Carter), Vice-President of Wisconsin of Old Northwest Commercial Bank, P. O. Box 452, Beloit.

BAILEY, Nelson Barker, Tampa, Fla.

BAKER, Henry C., Lawyer, Hudson.

Baker, Lucius K., Lumberman, 118 Seventh Ave. W., Ashland.

*Baker, Norman Louis, Lawyer, 242 Summit Ave., Milwaukee.

Balcom, Thomas Evans, Life Insurance, 27 New Insurance Building, Milwaukee.

*Bascom, Leo Hector, LL. B., Lawyer, Attorney-General of Wisconsin, Richland Center.

Barber, Charles, Lawyer, 118 Main St., Ashland.

Barber, James T., Lumber Manufacturer, 122 Division Ave., Eau Claire.

*Barnes, James, Land Dealer, President of Superior Historical Society, 225 W. Fifth St., Superior.

*Barnes, Thomas, President of Ashland National Bank, Ashland.

# Active Members

BARNES, JOHN, LL. B., Justice of State Supreme Court, 104 Langdon St., Madison.

BARNEY, HARRY WILDER, Banker, Necedah.

BARR, EDWARD BALCH, "Travel Talks," 575 High St., Oshkosh.

BARRY, MICHAEL, Lawyer, Flambeau Road, Phillips.

BARTLETT, WILLIAM WARREN, Building Contractor, 623 Congress St., Eau Claire.

BARTON, ALBERT OLAUS, B. L., Secretary to U. S. Senator R. M. La Follette, Washington, D. C.

*BAY CITY PUBLIC LIBRARY, Bay City, Mich.

BECHER, JOHN AUGUST, Retired, 571 Van Buren St., Milwaukee.

BECKER, NICHOLAS EDWARD, Fredonia.

BECKWITH, ALBERT CLAYTON, President of Walworth County Historical Society, Elkhorn.

BEEMAN, EDWARD MONROE, B. L., Superintendent of City Schools, 117 Church St., Neenah.

BEGLINGER, THEODORE AUGUST, Clerk, 196 Jefferson Ave., Oshkosh.

BENFEY, FELIX, Lawyer, 701 N. Eighth St., Sheboygan.

BENN, JOHN WILLIAM, Postmaster, Medford.

BENNETT, WILLIAM H., LL. B., Lawyer, 642 Stowell Ave., Milwaukee.

BENSON, EDWARD ADAMS, A. B., Lawyer, Timber-land Dealer, Loan and Insurance Building, Milwaukee; Residence, 1021 Cambridge Ave.

BENTLEY, EDWIN EDWARD, A. M., 821 King St., La Crosse.

BENTON, CHARLES REYNOLDS, 411 Vine St., La Crosse.

BESTLER, PETER JACOB, Exhibitor of Motion Pictures, Lock Box 95, Washburn.

BETTINGER, ALBERT, Lawyer, Atlas Bank Building, Cincinnati.

*BIGELOW, FRANK GORDON, corner Cass and Martin Sts., Milwaukee.

*BIGELOW, WILLIAM, Vice-President of First National Bank, 130 Prospect Ave., Milwaukee.

BIRD, CHARLES HERSCHEL, Real Estate, 263 W. Seventh St., Station A, Superior.

*BIRD, CLAIRE BRAYTON, A. B., LL. B., Lawyer, 522 Warren St., Wausau.

*BIRD, HARLAN PAGE, Lumberman, President of Wausaukee State Bank, Wausaukee.

BISHOP, WALTER PALMER, Vice-President of E. P. Bacon Co., 17 Chamber of Commerce, Milwaukee.

BLACKBURN, WILLIAM ALEXANDER, Bank Cashier, Bruce.

BLACKSTOCK, THOMAS MARTIN, Manufacturer, Sheboygan.

# Active Members

Barnes, John, LL. B., Justice of State Supreme Court, 191 Langdon St., Madison.

Barney, Harry Wilson, Banker, Neenah.

Barr, Edward, Pres., "Travel Times," 225 Hill St., Oshkosh.

Bates, Moscoe, Lawyer, Hamilton Road, Milwaukee.

Bartlett, William Warren, Building Contractor, 222 Cameron St., Eau Claire.

Barton, Albert Oliver, B. L., Secretary to U. S. Senator H. M. La Follette, Wash., Washington, D. C.

*Bay City Public Library, Bay City, Mich.

Becker, John Alvord, Retired, 671 Van Buren St., Milwaukee.

Becker, Nicholas Edward, President.

Beckwith, Albert Clayton, President of Walworth County Bituminous Society, Elkhorn.

Benham, Edward Monroe, B. L., Superintendent of City Schools, 117 Church St., Neenah.

Berlekom, Theodore August Gust, 700 Jefferson Ave., Oshkosh.

Berry, Frank, Lawyer, 781 N. Edgeil St., Shawano.

Bass, John Wilson, Contractor, Medford.

Bassett, William M., LL. B., Lawyer, 612 Milwaukee Ave., Milwaukee.

Bisson, Edward Alvin, A. B., Lawyer, Hubbleland Dealer, Iron and Steel Insurance Building, Milwaukee, President.

Bertram, Edwin Edward, A. M., 821 Lake St., La Crosse.

Bertsch, Charles Ferdinand, 417 Vine St., La Crosse.

Bentley, Fritz Jacob, Institute of Modern Histories, Lock Box 55, Washburn.

Bittrich, Albert, Lawyer, Atlas Block Building, Chicago.

*Blackburn, Frank Gordon, corner Cass and Martin Sts., Milwaukee.

*Blatchford, William, Vice-President of First National Bank, 730 Prospect Ave., Milwaukee.

Blum, Charles Herschel, Real Estate, 231 W. Seventh St., Studio A, Superior.

*Bird, Clark Brayton, A. B., LL. B., Lawyer, 529 Warren St., Wausau.

*Bird, Harlan Page, Lumberman, President of Wausaukee State Bank, Wausaukee.

Bisner, Walter Francis, Vice-President of E. P. Bacon Co., 27 Chamber of Commerce, Milwaukee.

Blackburn, William Alexander, Bank Cashier, Berlin.

Blackstock, Thomas Martin, Manufacturer, Sheboygan.

BLESCH, MARGARET TOWLES (MRS. FRANK T.), A. B., 149 North Oakland Ave., Green Bay.

BLICHFELD, REV. MICHAEL FREDERIK, Danish Lutheran pastor, Lónganstraede 21[4], Copenhagen K, Denmark.

BOARDMAN, GEN. CHARLES R., A. B., Publisher and Printer, Adjutant-General of Wisconsin, 71 Elm St., Oshkosh.

BOST, ERNEST LESLEY, A. M., Superintendent of Schools, West Main St., Elizabeth, Ill.

BOYD, CHARLES SAMUEL, B. S., President of Appleton Coated Paper Co., 726 Lawrence St., Appleton.

*BRAASCH, WILLIAM C., President Sheboygan Chair Co., 839 N. Sixth St., Sheboygan.

BRADFORD, FRANCIS SCOTT, Lawyer, 884 Prospect St., Appleton.

BRADFORD, FREDERIC BARTLETT, Merchant, 411 Broadway, Milwaukee.

BRADFORD, SAMUEL J., LL. B., Lawyer, Orange St., Hudson.

*BRADLEY, ISAAC SAMUEL, B. S., Librarian and Assistant Superintendent of the Society, 404 N. Henry St., Madison.

*BRADLEY, WILLIAM MALLORY, LL. B., Lawyer, 12 Fourth East St., Salt Lake City, Utah.

*BRANDENBURG, OSCAR DALZELLE, Vice-President of Democrat Printing Co., Editor of *The Democrat*, 22 Langdon St., Madison.

*BRANT, SELWYN AUGUSTUS, Book Publisher, 14 W. Johnson St., Madison.

BRAZEAU, THEODORE WALTER, B. L., LL. B., Lawyer, State Senator for Ninth District, Grand Rapids.

BREDESEN, REV. ADOLPH, A. B., Deerfield.

BREMER, WILLIAM S., Secretary and Treasurer of Fidelity Co., Two Rivers.

BRIERE, CHARLES EDWARD, LL. B., Lawyer, District Attorney of Wood County, Grand Rapids.

BRIESEN, ERNST VON, B. L., LL. B., Lawyer, 401 Germania Building, Milwaukee.

BRINDLEY, JOHN, Ph. B., County Judge, 416 S. Fourteenth St., La Crosse.

*BRITTINGHAM, THOMAS EVANS, Lumberman, 640 N. Henry St., Madison.

*BROWN, CHARLES NEWTON, LL. B., Lawyer, 271 Langdon St., Madison.

BROWN, FRANCIS AUGUSTINE, Banker and Lumberman, 610 Marinette Ave., Marinette.

BROWN, JOHN WILLIAM, Manager of Abstract Office, 607 Clermont St., Antigo.

# Wisconsin Historical Society

BIRGER, MARGARET TOWLE (MRS. FRANK T.), A. B., 149 Fox [illegible]
Land Ave., Green Bay.

BLACKBURN, REV. THOMAS FARGERE, Indian Lutheran [illegible]
street 214, Copenhagen N. Denmark.

BOARDMAN, GEN. CHARLES H., A. B., Publisher and Printer, Ag[illegible]
General of Wisconsin, 71 Elm Pl., Oshkosh.

DOAN, ROYER LAURIE, A. B., Supt. Attendance of Schools, Wm. [illegible]
Kilbourn, Ill.

BOYD, CHARLES SANFORD, B. S., President of Ar[illegible] Lumber Company,
758 Lawrence St., Appleton.

*BRADSHAW, WILLIAM C., President Shoboygan Chair Co., 849 N. [illegible]
St., Sheboygan.

BRADLEY, FRANKLIN SCOTT, Lawyer, 881 Prospect St., Appleton.

BRADFORD, FRANKLIN BARTLETT, Merchant, 311 Broadway, Milwaukee.

BRADFORD, SAMUEL J., LL. B., Lawyer, Oregon St. Madison.

*BRADLEY, DAVID SUMNER, B. S., Librarian and Assistant Secretary [illegible]
of the Society, 401 N. Henry St., Madison.

*BRADLEY, WILLIAM ALEXANDER, LL. B., Lawyer, 14 South Main St., Salt
Lake City, Utah.

*BRANDENSTEIN, OSCAR BRUCKNER, Vice-President of Germania Publishing
Co., Editor of The Deutscher, 22 Langdale St., Madison.

*BRANT, SELWYN AUGUSTUS, Door Publisher, 14 W. [illegible] St., Chicago.

BRADLEY, THEODORE WALKER, B. L., LL. B., Lawyer, Supreme Court of
Ninth District, Grand Rapids.

BRIGGS, REV. ANSON, A. M., Dr. Div., Ripon.

BRIGGS, WILLIAM S., Secretary and Treasurer of Tilden Co., Tay-
Rivers.

BRIGGS, CHARLES EDWARD, LL. B., Lawyer, District Attorney of Tay-
County, Grand Rapids.

BRIGGS, EMMET VON, B. L., LL. B., Lawyer, 401 Germania Building,
Milwaukee.

BRONSON, JOHN, PH. B., County Judge, 115 S. Pomeroy St., La
Crosse.

*BRITTINGHAM, THOMAS EVANS, Lumberman, 416 N. Henry St., Madison.

*BROOK, CHARLES NEWTON, LL. B., Lawyer, 171 Langdale St., Madison.

BROWN, FRANCIS AUGUSTUS, Banker and Lumberman, 410 Marquette
Ave., Marinette.

BROWN, JOHN WILLIAM, Manager of Abstract Office, 601 Clemens St.,
Antigo.

# Active Members

Brown, Rev. William Fiske, A. M., D. D., Clergyman, 704 Park Ave., Beloit.

Buck, Solon Justus, A. M., Research Associate in History, University of Illinois, 1111 Arbor Ave., Champaign, Ill.

Bumpus, Hermon Carey, Ph. D., Sc. D., LL. D., Business Manager of University of Wisconsin, Madison.

*Bundy, William Henry, Lumberman, 205 Homer St., Newton Center, Mass.

Burke, Timothy, Lawyer, State Senator for Second District, 1124 S. Monroe Ave., Green Bay.

Burnell, George W., LL. B., Judge of Third Judicial Circuit, 231 Algoma St., Oshkosh.

Burpee, Frederick Chapin, Lawyer, 203 Pleasant St., Janesville.

Burton, George William, A. B., Banker, 1428 Main St., La Crosse.

*Burton, John Edgar, Miner of Gold and Tin in Colorado and Alaska, 408 Milwaukee St., Milwaukee; Residence, Lake Geneva.

Butler, Henry S., Lawyer, Station A., Superior.

Camp, Arthur Kellogg, 78 Prospect Ave., Milwaukee.

Camp, Robert, President of Milwaukee Trust Co., Milwaukee.

Camp, Thomas Edward, President of Milwaukee Trunk and Bag Co., 399 Terrace Ave., Milwaukee.

*Campbell, Henry Colin, Managing Editor of *Journal*, Milwaukee.

Campbell, John, Vice-President of Marshall & Ilsley Bank, 230 Thirty-third St., Milwaukee.

Cannon, Claudius G., Ph. B., LL. B., Lawyer, 774 College Ave., Appleton.

Cargill, Joseph Veitch, Superintendent of Circulating Department, Public Library, 391 Thirty-fourth St., Milwaukee.

*Carpenter, Jairus Harvlin, A. M., LL. D., ex-County Judge, 315 Wisconsin Ave., Madison.

Carpenter, Miss Mary Frances, B. L., Teacher in Wisconsin State Library School, 21 E. Wilson St., Madison.

Carpenter, Paul Dillingham, County Judge, 307 Wells Building, Milwaukee.

Carr, Charles Fayette, Editor and Publisher, New London.

Carter, Charles Simeon, B. S., LL. B., Lawyer, 472 City Hall Sq., Milwaukee.

Carter, George Wasson, Lawyer, Ripon.

Cary, Alfred Levi, Lawyer, 77 Prospect Ave., Milwaukee.

Cavanagh, James, Lawyer, 370 Prairie Ave., Kenosha.

# Active Members

Brown, Rev. William Frear, A. M., D. D., Chippewa, Pa. Cain Ave. Beloit.

Bree, Boice Joerce, A. M., Research Associate in Medicine, University of Illinois, 1111 Arbor Ave., Champaign, Ill.

Brooks, Hannon Carey, Ph. D., Sc. D., LL. D., Professor Emeritus of University of Wisconsin, Madison.

*Brown, William Henry, Lumberman, 205 Hoyt St. Newton Center, Mass.

Burke, Timothy, Lawyer, State Senator for Second District, 1124 S. Mentor Ave., Green Bay.

Brosseau, Orson W., LL. D., Judge of Third Judicial Circuit, 234 Algoma St., Oshkosh.

Brewer, Frederick Charles, Lawyer, 505 Pleasant St., Janesville.

Bruton, George William, A. B., Banker, 1429 Main St., La Crosse.

*Burton, John Edgar, Miner of Gold and Tin in Colorado and Alaska, 405 Milwaukee St., Milwaukee; Residence, Lake Geneva.

Butler, Henry S., Lawyer, Station A, Superior.

Camp, Arthur Fellows, 72 Prospect Ave., Milwaukee.

Camp, Roger, President of Milwaukee Trust Co., Milwaukee.

Camp-Thomas Edward, President of Milwaukee Trunk and Bag Co., 389 Teutonia Ave., Milwaukee.

*Campbell, Henry Ogden, Managing Editor of Journal, Milwaukee.

Campbell, John, Vice-President of Marshall & Ilsley Bank, 359 Third St., Milwaukee.

Canning, Clarence G., Ph. D., LL. D., Lawyer, 771 College Ave., Appleton.

Canon, Joseph Vincent, Superintendent of Circulating Department, Public Library, 331 Thirty-fourth St., Milwaukee.

*Carpenter, James Martin, A. M., LL. D., ex-County Judge, 315 Wisconsin Ave., Madison.

Carpenter, Miss Mary Frances, B. L., Teacher in Wisconsin State Library School, 21 E. Wilson St., Madison.

Carpenter, Paul, Dodgeville, County Judge, 207 Wells Building, Milwaukee.

Case, Charles Fayette, Editor and Publisher, Ind. Leader.

Carter, Charles Bishop, B. S., LL. B., Lawyer, 425 City Hall Sq., Milwaukee.

Carter, George Warson, Lawyer, Hilton.

Cary, Alfred Levi, Lawyer, 77 Prospect Ave., Milwaukee.

Cavanaugh, James, Lawyer, 370 Prairie Ave., Kenosha.

CHAMBERLIN, CLARENCE ABNER, Lumberman, 322 Grand Ave. W., Eau Claire.

CHAPIN, ROBERT COIT, A. M., Ph. D., Professor in Beloit College, 709 College St., Beloit.

*CHAPMAN, MISS ALICE GREENWOOD, 578 Cass St., Milwaukee.

CHAPMAN, CHANDLER B., Farm and Timber Lands, Madison.

CHASE, WAYLAND JOHNSON, A. M., Associate Professor of History in University of Wisconsin, 141 Summit Ave., Madison.

CHRISTENSEN, EMIL, M. D., Physician and Surgeon, 1618 Twenty-first St., Two Rivers.

CHRISTIANSEN, CHRISTIAN ANDREW, A. B., B. L., Lawyer, ex-County Judge of Dodge County, Juneau.

CHRISTOPHERSON, REV. EINOR BJÖRN, A. B., Lutheran Clergyman, Pigeon Falls.

CLARK, ORLANDO ELMER, B. S., A. M., Lawyer, Post Building, Appleton.

*CLASON, JESSE A., M. D., Physician and Surgeon, Neosho.

*CLEARY, EDWARD, Postmaster, 310 Fifth Ave., Antigo.

*CLEMENTS, WILLIAM LAWRENCE, M. E., Manufacturer, Bay City, Mich.

CLEMENTSON, GEORGE, Judge of Fifth Judicial Circuit, Lancaster.

CLEMONS, FREDERICK LINCOLN, Insurance Agent, 423 Cornelia St., Janesville.

CLINTON, JOHN WATERBURY, ex-Editor of *Ogle County Press*, Lock Box 445, Polo, Ill.

COATES, JEANETTE MERCER (MRS. J. W.), B. P., 911 Fifth St., Wausau.

*COCHRAN, JOSEPH WILLIAM, Lumberman and Banker, Keystone Lumber Co., 619 Ninth Ave. W., Ashland.

COFFIN, VICTOR, A. B., Ph. D., Assistant Professor of History in University of Wisconsin, 1919 Arlington Place, Madison.

*COFFIN, WILLIAM KING, M. S., President of Eau Claire National Bank, Eau Claire.

COLE, HARRY ELLSWORTH, Ph. B., Proprietor of *News*, President of Sauk County Historical Society, Baraboo.

*COLEMAN, THEODORE LINCOLN, Lawyer, 743 Marshall St., Milwaukee.

*COLIGNON, FERDINAND JOSEPH, B. L., Lawyer, 310 N. Brooks St., Madison.

COLMAN, JOHN DARLING, Assistant Secretary of Globe Land Co., 1918 John Ave., Superior.

*COLMAN, LUCIUS CHARLES, A. B., Lumberman, President of the Society, 126 S. Fifteenth St., La Crosse.

# Wisconsin Historical Society

CHAMBERLIN, CLARENCE ARNOLD, Lumberman, 325 Grand Ave., St. Paul, Minn.

CHAPIN, HOSMER CONN., A. M., PH. D., Professor in Beloit College, Beloit College St., Beloit.

*CHAPMAN, MRS. ALICE DAVENPORT, 575 Park St., Milwaukee.

CHAPMAN, CHARLOTTE B., Twin Mills, Jefferson County.

CHASE, WALTER JOHNSON, A. M., M. D., Associate Professor of Medicine, University of Wisconsin, 131 School of Med., Madison.

CHENEY, ENOS, M. D., Professor and Chairman, Department of Pathology, Rush Medical College, Chicago.

CHEROVNEK, CHRISTIAN ANDREW, A. B., B. L., Lawyer, Formerly Judge of Judge County, Jackson.

CHESBROUGHES, REV. ELIAS JUDSON, A. B., Congregational Church, Pella.

CLARK, GUARINO EDWIN, D. S., A. M., Lawyer, Post Building, Appleton.

*CLARK, JESSE A., M. D., Physician and Surgeon, Janesville.

*CLARK, EDWARD, Publisher, 310 Fifth Ave., Antigo.

*CLEMENTS, WILLIAM LAWRENCE, M. S., Manufacturer, Park City, Utah.

CLEMENTSON, GEORGE, Judge of Fifth Judicial Circuit, Cassville.

CLEMONS, PRESCOTT LAWRENCE, Insurance Agent, 123 Cass St., Milwaukee.

CLINTON, JOHN WATSON, Ex-Editor of Daily Crisis, Box 1, Fox River, Ill.

COATES, JEANETTE BIRDSEYE (Mrs. J. W.), B. P., 811 Fifth St., Wausau.

*COBURN, JOSEPH WILLIAM, Landscapeman, Library Reference Department, Co. 410 Ninth Ave., N., Minneapolis.

Coffin, Victor A. B., Ph. D., Assistant Professor of Zoology, U. of Wisconsin, 1310 Arthington Place, Madison.

*COFFIN, WILLIAM KING, M. D., President of Eau Claire National Bank, Eau Claire.

Cole, Harry Ellsworth, Ph. B., Proprietor of News, President of Stone County Historical Society, Dayton.

*COLEMAN, THEODORE LYCURGUS, Lawyer, 116 Marshall St., Milwaukee.

*COLGROVE, FERDINAND JOSEPH, B. L., Lawyer, 310 N. Grand St., Milwaukee.

COLMAN, JOHN DARLING, Assistant Secretary of Cook County Co., 1013 Tower Ave., Superior.

*COLMAN, LUCIUS CHARLES, A. B., Lumberman, President of Lac Courte Oreilles, 158 E. Fifteenth St., La Crosse.

# Active Members

CONAN, WILLIAM JOSEPH, M. D., Retired Physician, 100 Prospect Ave., Milwaukee.

CONLEY, PATRICK HENRY, LL. B., Lawyer, President of Lafayette County Historical Society, Darlington.

*CONNOR, WILLIAM DUNCAN, Lumberman, Marshfield.

*CONOVER, CHARLES HOPKINS, Hardware Merchant, State Street Bridge, Chicago.

*CONOVER, FREDERIC KING, A. B., LL. B., Lawyer, State Supreme Court Reporter, 425 N. Paterson St., Madison.

CONWAY, WILLIAM J., B. A., B. L., Lawyer, County Judge of Wood County, Grand Rapids.

COOK, SAMUEL A., Manufacturer and Farmer, 137 Commercial St., Neenah.

COOKE, BENJAMIN CALVIN, A. B., Real Estate, 1614 Belknap St., Superior.

COPELAND, FREDERICK ALLEN, Retired, 1327 Cass St., La Crosse.

COPELAND, GEORGE E., Assistant Superintendent of Agencies, Northwestern Mutual Life Insurance Co., 1827 Grand Ave., Milwaukee.

COSGROVE, REV. THOMAS JOSEPH, Roman Catholic Clergyman, Ripon.

COUSINS, MARSHALL, Cashier of Union National Bank, Eau Claire.

CRABTREE, LEONARD TRACY, Brick Manufacturer, Crandon.

*CRAM, GEN. BENJAMIN FRANKLIN, former Brigadier-General of Wisconsin, 16 N. Fairchild St., Madison.

CRONK, VICTOR DOUGHTY, B. L., Lawyer, Bruce.

CROSBY, MRS. EMMA ANDERSON, 410 S. Fourteenth St., La Crosse.

CROWTHER, WILLIAM SAVILLE, Retired, President of Public Library Board, Ripon.

CUNNINGHAM, THOMAS JEFFERSON, Editor of *Daily Independent*, Member of State Civil Service Commission, Chippewa Falls.

CURTIS, LAURENCE A., Captain of Twenty-second Infantry, U. S. A., Fort Sam Houston, Texas.

CURTIS, MRS. SARAH KATHERINE, 2308 Fremont Ave. S., Minneapolis, Minn.

DALAND, WILLIAM CLIFTON, A. M., D. D., President of Milton College, Milton.

DANIELLS, WILLIAM WILLARD, M. S., Sc. D., Emeritus Professor of Chemistry in University of Wisconsin, 515 N. Carroll St., Madison.

*DAVIDSON, REV. JOHN NELSON, A. M., Minister of Congregational Church, Green Lake.

# Active Members

Conan, William Joseph, M. D., Retired Physician, 100 Prospect Ave., Milwaukee.

Conley, Patrick Henry, LL. B., Lawyer, President of Lafayette County Historical Society, Darlington.

*Conner, William Duncan, Lumberman, Marshfield.

*Conover, Charles Hopkins, Hardware Merchant, State Street, Hill, Chicago.

*Conover, Frederick King, A. B., LL. B., Lawyer, State Supreme Court Reporter, 4-5 N. Paterson St., Madison.

Conway, William J., B. A., B. L., Lawyer, County Judge of Wood County, Grand Rapids.

Cook, Samuel A., Manufacturer and Farmer, 737 Commercial St., Neenah.

Cooke, Benjamin Calvin, A. B., Real Estate, 1614 Bellman St., Superior.

Copeland, Frederick Allen, Retired, 1227 Cass St., La Crosse.

Copeland, George E., Assistant Superintendent of Agencies, Northwestern Mutual Life Insurance Co., 1847 Grand Ave., Milwaukee.

Cosgrove, Rev. Thomas Joseph, Junior Catholic Chaplain, Bayonne.

Cousins, Marshall, Cashier of Chief National Bank, Eau Claire.

Crabtree, Leonard Tracy, Brick Manufacturer, Crawford.

*Cram, Gen. Benjamin Franklin, former Vice-President of Wisconsin, 18 N. Fairchild St., Madison.

Cronk, Victor Dorothy, B. L., Lawyer, Brock.

Crosby, Mrs. Emma Anderson, [illegible] S. Fourteenth St., La Crosse.

Crowthers, William Savage, Retired, President of Pacific Lumber Board, Ripon.

Cunningham, Thomas Jefferson, Editor of Daily Independent, Member of State Civil Service Commission, Chippewa Falls.

Curtis, Lawrence A., Captain of Twenty-second Infantry, U. S. A., Fort Sam Houston, Texas.

Curtis, Mrs. Sarah Katherine, 2308 Fremont Ave. S., Minneapolis, Minn.

Daland, William Clifton, A. M., D. D., President of Milton College, Milton.

Dandelle, William Willard, M. S., Sc. D., Emerline Professor of Chemistry in University of Wisconsin, 245 N. Carroll St., Madison.

*Davidson, Rev. John Nelson, A. M., Minister of Congregational Church, Green Lake.

*Davidson, Otto Conrad, General Superintendent of Iron Mines, Iron Mountain, Mich.

Davis, DeWitt, 1607 Grand Ave., Milwaukee.

*Davis, John Jefferson, B. S., M. D., Physician, 504 Monument Square, Racine.

*Davis, Warren Johnson, President of Manufacturers' National Bank, Racine.

Davis, William Llewelyn, President of Dells Paper and Pulp Co., Oakwood Place, Eau Claire.

Deming, Rufus Gouldsberry, Ph. B., Bookkeeper and Expert Accountant, 901 E. Gorham St., Madison.

Dennis, Alfred Lewis Pinneo, Ph. D., Professor of European History in University of Wisconsin, 518 Wisconsin Ave., Madison.

Desmond, Humphrey, A. M., Lawyer, 846 Wells Building, Milwaukee.

Dewey, Edward, Wholesale Grocer, 230 Martin St., Milwaukee.

*Dexter, Rev. Frank Norman, A. B., B. D., Clergyman, District Missionary of Wisconsin Congregational Association, 626 Lincoln St., Ripon.

De Young, Benjamin Reynolds, Real Estate, Loans, etc., 107 Dearborn St. (Room 49), Chicago.

Dillon, Michael Edward, B. L., Lawyer, Dufur Block, Ashland.

Dingwall, Ronald L., Fire Insurance, 445 Webster Place, Milwaukee.

Dodd, John Morris, M. D., Chief Surgeon of St. Joseph's Hospital, Ashland.

*Dodge, Adam Clarke, ex-Assemblyman, ex-President of Board of Education, President of Dodge Lumber Co., 503 West Ave., Monroe.

*Dodge, Charles Sumner, 225 Jackson St., Monroe.

Dodge, Edward Clifford, Butter Merchant, Lake Mills.

*Dodge, Lewis, Secretary of Dodge Lumber Co., 812 Emerson St., Monroe.

Douglass, Carlos Stewart, B. Ph., Real Estate, President of Walworth State Bank, Fontana.

*Dousman, Mrs. Nina S., "Villa Louis," Prairie du Chien.

*Doyon, Maj. Moses Ransom, Lumberman, Komono, Ind.

*Druetzer, Carl Gustaf, President of Riverside Printing Co., 220 Third St., Milwaukee.

Drexel, Rev. Leopold E., Jericho (Chilton, r. d. 5).

*Dudgeon, Matthew Simpson, A. B., L. B., A. M., Secretary of Wisconsin Free Library Commission, Member of Wisconsin History Com-

# Wisconsin Historical Society

*Davidson, Otto Conrad, General Superintendent of Iron Mines, Inc., Menominee, Mich.

Davis, Dewitt, 1607 Grand Ave., Milwaukee.

*Davis, John Jefferson, B. S., M. D., President, Sun Monument Sanitarium

*Davis, Walker Johnson, President of Manufacturers National Bank, Racine.

Davis, William Lyman, President of Little Paper and Pulp Co., Oakwood Place, Iron River.

Dawson, Norris Gonsenhauser, B. S., Insurance and Bond Agent, 207 E. Gorham St., Madison.

Dennis, Albert Lewis, Jr., Ph. D., Statistician of Economics Division in University of Wisconsin, 819 Wisconsin Ave., Madison.

Desmond, Fortunat, A. M., Lawyer, 316 Jewell Building, Milwaukee.

Dewey, Edwin, Wholesale Grocer, 316 Merrill St., Milwaukee.

*Dexter, Rev. Evans Jordan, A. B., D. D., Chairman, Dubuque Public Library of Wisconsin Congregational Association, 626 Lincoln St., Hudson.

De Young, Dexter, Retailer, Real Estate, Loans etc., 207 Dearborn St. (Room 19), Chicago.

Dillon, Michael Howard, B. L., Lawyer, 1 Court Street, Janesville.

Dodgeman, Roger L., Fire Insurance, 418 Pabst Block, Milwaukee.

Doe, Jerry Morris, M. D., Chief Surgeon of St. Joseph's Hospital, Ashland.

*Doge, Adam Clarke, Manufacturer of Lumber, President of Doge Lumber Company, President of Dodge Land Co., 308 West Ave., Racine.

*Doge, Charles Sumner, President of Dodge Lumber Co., Racine.

Doge, Edward Clarence, Cutler Street, St. Croix, Lake Villa.

*Doge, Lewis, Secretary of Dodge Lumber Co., 313 Emerson St., Racine.

Douglass, Carter Stewart, Jr., Real Estate, President of Wauwatosa State Bank, Tosaine.

*Downer, Mrs. Nina S. "Villa Louis," Prairie du Chien.

*Doty, Mat. Moses Hanson, Implements, Neenah, Iad.

*Dreyfus, Carl Gustav, President of Riverside Printing Co., 730 Third St., Milwaukee.

Drake, Rev. Lemuel E., Jerico Center, r. d. 61.

*Dudgeon, Matthew Stirton, A. B., L. D., A. M., Secretary of Wisconsin Free Library Commission, Member of Wisconsin Library Com-

mission, Instructor in Political Science in University of Wisconsin, 2012 Jefferson St., Madison.

DuFour, John Wesley, Cashier of Northwestern Mutual Life Insurance Co., 689 Shepard Ave., Milwaukee.

Dunegan, James William, Cashier of First National Bank, 624 Main St., Stevens Point.

Durant, Paul Dillingham, LL. B., Lawyer, 902 Wells Building, Milwaukee.

Durbrow, Harry Meade, Accountant in Extension Division, University of Wisconsin, 124 W. Wilson St., Madison.

Durfee, William Ray, Retired, Ashland.

Dusold, Rev. August George, Roman Catholic Clergyman, r. d. 3, De Pere.

*Dwyer, W. D., Chief Counsel of St. Paul City Ry. Co., St. Paul, Minn.

Dyke, Le Grande Grandis, Student, 20 S. Henry St., Madison.

Ebeling, Frederick Charles, Vice-President of John H. Ebeling Milling Co., 938 S. Quincy St., Green Bay.

*Edmondson, Ethel Raymer (Mrs. S. C.), Eagle Heights Farm, Madison.

Edwards, Miss Helen Louise, 1304 Cass St., La Crosse.

Eimon, Ivar, Farmer, Pigeon Falls.

Ekern, Herman Lewis, B. L., Lawyer, Commissioner of Insurance, Madison.

*Eldred, Howard Stiles, A. B., Banker and Manufacturer, 2 Waverly Place, Milwaukee.

Ellis, Fred. Charles, B. S., LL. B., Lawyer, 693 Marietta Ave., Milwaukee.

Ellis, William Arba, B. S., A. M., Historian of Norwich University, Northfield, Vt.

Ely, Richard Theodore, Ph. D., LL. D., Professor of Political Economy in University of Wisconsin, 205 Prospect Ave., Madison.

Engel, Rev. Otto, Minister of Evangelical Lutheran Wisconsin Synod, Norwalk.

Engelbracht, Fred. Jr., LL. B., Lawyer, 207 Huron St., Berlin.

Engsberg, Conrad, Ph. G., Secretary of Atlas Casualty Co., Lake Mills.

Eppling, Rev. Frederick John Albert, A. M., Clergyman, Algoma.

Erb, Herman, President of First National Bank, 722 Harris St., Appleton.

Erickson, Frank Morton, A. M., Dean and Professor of Greek in Ripon College, 529 Woodside Ave., Ripon.

# Active Members

nialism, Instructor in Political Science in University of Wisconsin, 2014 Jefferson St., Madison

Pierce, John Wesley, Cashier of Northwestern Mutual Life Insurance Co., 429 Sherman Ave., Milwaukee

Pressnan, James Nelson, Cashier of First National Bank, 824 Main St., Stevens Point.

Stewart, Paul Dunwoodie, LL. B., Lawyer, 502 Pacific Building, Tacoma, Washington.

Dresbow, Harry Hayes, Accountant in Kessenich Institute, University of Wisconsin, 124 W. Wilson St., Madison.

Dorse, William Ray (Mrs.), Chicago

Dodson, Rev. Austin-Grosse, Roman Catholic Church, Fond du Lac, Wis.

De Pere.

*Davies, W. D., Chief Counsel of St. Paul City Ry. Co., 32 Fun, Minn.

Dore, Le Grande Cassidy, Student, 40 S. Henry St., Madison.

Dorsey, Patrick, Chairman Wisconsin Tuberculosis Exhibit of Jones St. Kimball Stitch Co., 252 S. Gorham St., Green Bay.

*Donovan, Stuart, Attorney (Mrs. M. C.), Essex Building Bldg., Madison.

Dawson, Mrs. Henry Lorenz, 1404 Case St., La Crosse.

Dixon, Jay, Farmer, Pleasant Ridge

Dexter, Herman Lewis, B. S., Lawyer, Commissioner of Insurance, Madison.

*Ebbert, Howard Evans, A. B., Banker and Manufacturer, 2 Wabash Place, Milwaukee.

Eliot, Fred Charles, B. S., Ll. B., Lawyer, 624 Wisconsin St., Milwaukee.

Ellis, William Asa, B. S., A. M., Historian of Norwich University, Northfield, Vt.

Ely, Richard Theodore, Ph. D., LL. D., Professor of Political Economy in University of Wisconsin, 204 Prospect Ave., Madison.

Esser, Rev. Otto, Minister of Evangelical Lutheran Wisconsin Synod, Norwalk.

Engelbrecht, Fred, Jr., LL. B., Lawyer, 327 Hygeia St., Berlin.

Eastman, Conrad, Ph. D., Secretary of Allen Country Dr., Lake Mills.

Ferris, New Resource Law, Ashland, A. B., Chairman Alumni.

Fox, Herman, President First National Bank, 232 Third St., Appleton.

Fairchild, Frank Morton, A. M., Dean and Professor of Greek in Ripon College, 332 Woodside Ave., Ripon.

ESCHWEILER, FRANZ CHADBOURNE, Judge of Circuit Court, Pereles Building, Milwaukee.

*ESTABROOK, CHARLES EDWARD, Lawyer, Legislator, Chairman of Wisconsin History Commission, 1006-07 Majestic Building, Milwaukee.

*EVANS, EDWARD, M. D., Surgeon, 1201 S. Thirteenth St., La Crosse.

EVANS, H. CLAY, Chattanooga, Tenn.

EVANS, JONATHAN HENRY, Real Estate and Banking, Bayley Block Platteville.

*EVANS, WILLIAM LINCOLN, B. L., LL. B., Lawyer, Sheridan Building, Green Bay.

EVEREST, DAVID CLARK, General Manager of Marathon Paper Mills Co., Rothschild.

FAIRBANKS, VERY REV. HIRAM FRANCIS, Rector of St. Patrick's Church and Consultor of Archdiocese of Milwaukee, 467 Washington St., Milwaukee.

FAIRCHILD, HIRAM ORLANDO, A. B., A. M., Lawyer, 845 S. Quincy St., Green Bay.

*FALGE, LOUIS, B. S., M. D., Physician, 220 N. Eighth St., Manitowoc.

*FALK, OTTO HERBERT, Vice-President of Falk Co., President of Merchants and Manufacturers Association, Brigadier-General of Wisconsin National Guard, 426 Terrace Ave., Milwaukee.

*FARR, MISS SHIRLEY, Ph. B., Graduate Student in University of Chicago, 5103 Hibbard Ave., Chicago.

*FAULDS, ROBERT CARLTON, M. D., Physician and Surgeon, Abrams.

FAVILLE, REV. HENRY, A. B., D. D., Ph. D., Pastor of First Congregational Church, 919 Main St., La Crosse.

FAVILLE, REV. JOHN, M. S., D. D., Ph. D., Pastor of First Congregational Church, 706 Lawrence St., Appleton.

FEHLANDT, REV. AUGUST FREDERICK, Clergyman, Michigan, N. Dak.

*FIELD, GEORGE LOUIS, President of First National Bank, 344 Jackson St., Ripon.

FIFIELD, CHARLES LEAVITT, LL. B., Municipal Judge, Janesville.

FIFIELD, SAMUEL STILLMAN, Editor and Postmaster, 1 Fifield Place, Ashland.

FINUCANE, FRANCIS JOSEPH, LL. B., Lawyer, 1011 Clermont St., Antigo.

FISH, CARL RUSSELL, A. M., Ph. D., Professor of American History in University of Wisconsin, Member of Wisconsin History Commission, 625 Méndota Court, Madison.

FISH, RUSSELL WATSON, Life Insurance, 11 New Insurance Building, Milwaukee.

# Wisconsin Historical Society

[illegible] Jones (Genevieve), Judge of Circuit Court, [illegible]
Janesville, Milwaukee.

*[illegible], Charles Edward, Lawyer, Law Office, Insurance [illegible]
[illegible] Mutual Construction Aid of Wisconsin, Madison, [illegible]
Lee.

*Evans, Edward M., 11 Sherman, Lawyer, President of [illegible]
Evans, G. Clay, Chamberlain, [illegible]
Evans, Jonathan Alvin, Lee, [illegible]
Janesville.

*Evans, William Lloyd, M. D., L.L.D., Surgeon, Medical [illegible]
Green Bay.

Everson, Dr. Evans, General Secretary of Maritime [illegible]
Co., Rochester.

Fairchild, Van Ness, Library Trustee, Member of St. Francis's Convent and Committee of Academicians of Milwaukee, 60, Wisconsin [illegible]
Milwaukee.

Fairchild Library Committee, A. B. A. M. Lawyer, 200 S. [illegible]
Green Bay.

*Falco, Louis, M. S., M. D., Physician, 529 S. Fourth St., Milwaukee.

*Farr, Levi Alonzo, Vice President of Lake Co., President [illegible] Mining and Manufacturing Association, Highland.

Fassett National Opera, 124, Factory, Ave., Milwaukee.

*Fay, Miss Adelle, Ph. B., Graduate Student in University of [illegible]
Deer Ems Hilsen, Ave., Chicago.

*Fairle, Robert Carter, M. D., Physician and Surgeon, [illegible]
Fairle Mrs. Henry, A. B., D. D., Pastor of First [illegible]
tional Church, 9th Main St., La Crosse.

Fairle, Mrs. Jane M. C. D., D. D., Doctor of [illegible]
tional Church, 700 Lawrence St., Appleton.

Feinman, Mrs. Agnes Fairchild, Chicago, Milwaukee, N. [illegible]

*Fitz, George Louis, President of First National Bank, [illegible]
St. Ripon.

Fitzgerald, Charles Leavitt, LL. B., Municipal Judge, Janesville.

Fitzgerald, Bancroft Southard, Editor and Publisher, 1 Tribune Place, Janesville.

Fitzgerald, Francis Joseph, LL. B., Lawyer and Chairman of [illegible]
Flint, Carl Hoskell, A. M., Ph. D., Professor of Anthropology, [illegible]
University of Wisconsin, Member of Wisconsin History Commission, 627 Menofee Court, Madison.

Flint, Horace Watson, Life Insurance, 21 New Insurance Building, Milwaukee.

# Active Members

*Fitch, Grant, A. B., Vice-President of National Exchange Bank, 55 Prospect Ave., Milwaukee.

Fitch, Henry Edmond, LL. B., Lawyer, City Attorney, 124 Market St., Nekoosa.

*Flanders, James Greeley, A. B., LL. B., Lawyer, Member of Board of Trustees of Public Library, 800 Pabst Building, Milwaukee.

Flatley, James Henry, Coal Dealer, 806 S. Quincy St., Green Bay.

Fleming, John Bernard, Cashier of Union Bank, 632 Galloway St., Eau Claire.

Flieth, Herman George, Cashier of National German American Bank, Wausau.

*Flint, Albert Stowell, A. M., Astronomer (Washburn Observatory) in University of Wisconsin, 450 N. Charter St., Madison.

*Flint, Wyman Kneeland, A. B., Deputy Governor-General of General Society of Colonial Wars, 272 Martin St., Milwaukee.

Follett, John Ward, Bookkeeper, 2018 Hall Ave., Marinette.

Foster, Harry Howard, President of Wisconsin and Arkansas Lumber Co., 2122 Broadway, Little Rock, Ark.

Foster, Henry Alvin, Retired, 761 Kimball St., Appleton.

*Fox, Rt. Rev. Joseph John, D. D., Bishop of Green Bay, 139 S. Madison St., Green Bay.

Frame, Andrew Jay, LL. D., President of Waukesha National Bank, 303 Grand Ave., Waukesha.

Francisco, Louis Joseph, Richmond, Ind.

Fraser, Marshall Elbert, A. M., S. T. B., Clergyman, Dodgeville.

Fratt, George Nicholas, Cashier of First National Bank, 1720 College Ave., Racine.

Freeman, Charles Eliot, Lawyer, 1103 Eighth St., Menomonie.

Freeman, Hiram Guernsey, Paper Manufacturer, 799 Lawrence St., Appleton.

*Friend, Jacob Elias, B. L., Lawyer, Wells Building, Milwaukee.

Frost, Edward Wheeler, A. B., Lawyer, 1201 Wells Building, Milwaukee.

Fuchs, Albert Felix, M. D., Physician, Loyal.

Gaffron, Otto, Member of State Civil Service Commission, Editor of *Review*, Plymouth.

Gardner, Dennis J., Lawyer, Platteville.

Gates, Joseph Henry, Superintendent of American Express Co., Chicago.

Gaveney, John Comstock, B. S., LL. B., Lawyer, Arcadia.

Gilman, Winfield Warren, B. L., Attorney, Boscobel.

# Active Members

*FITCH, Oscar, A. B., Vice-President of National Realty Trust, 91 Prospect Ave., Milwaukee.

FITCH, Henry Jackson, LL. B., Lawyer, City Attorney, 132 Main St., Kenosha.

*FLANAGAN, James Dwyer, A. B., LL. B., Lawyer, Member of Board of Trustees of Public Library, 400 Tyler Building, Milwaukee.

FLATLEY, James Henry, Coal Dealer, 806 S. Quincy St., Green Bay.

FLEMING, John Hawkins, Cashier of Union Bank, 212 Oakwood St., Eau Claire.

FLUETH, Herman Otto, Cashier of National German-American Bank, Wausau.

*FLINT, Albert Stowell, A. M., Astronomer (Washburn Observatory) in University of Wisconsin, 450 N. Charter St., Madison.

*FLINT, Wyman Kendall, A. B., Deputy Governor-General of General Society of Colonial Wars, 212 Marvin St., Milwaukee.

FOLSETT, John Ward, Bookkeeper, 2012 Hall Ave., Marinette.

Foster, Harry Howard, President of Wisconsin and Arkansas Lumber Co., 3122 Broadway, Little Rock, Ark.

Foster, Henry Avery, Retired, 161 Kimball St., Appleton.

*Fox, Rt. Rev. Joseph John, D. D., Bishop of Green Bay, 172 S. Madison St., Green Bay.

Frank, Andrew Jay, LL. D., President of Wauwatosa National Bank, 303 Grand Ave., Wauwatosa.

Franciscus, Louis Joseph, Hilwaukee, Ind.

Frazer, Marshall Ewart, A. M., S. T. D., Clergyman, Podunk, Ill.

Frost, George Simmons, Cashier of First National Bank, 1751 Oliver Ave., Racine.

Freeman, Charles Elliot, Lawyer, 1103 Fourth St., Menomonie.

Freeman, Hiram Greenway, Paper Manufacturer, 798 Lawrence St., Appleton.

*French, Jacob Elias, B. L., Lawyer, Wells Building, Milwaukee.

Frost, Edward Wheeler, A. B., Lawyer, 1201 Wells Building, Milwaukee.

Fuchs, Albert Ferdinand, M. D., Physician, Loyal.

Gaffron, Otto, Member of State Civil Service Commission, Editor of Review, Plymouth.

Gaenzer, Dennis J., Lawyer, Platteville.

Gates, Joseph Henry, Superintendent of American Express Co., Chicago.

Gaynier, John Cameron, B. S., LL. B., Lawyer, Arcadia.

Gilman, Winfield Warren, B. L., Attorney, Boscobel.

GIVLER, WALTER MARION, Cashier of Citizens' State Bank, Sparta.

GLASS, SHELDON J., 683 Shepard Ave., Milwaukee.

*GLEASON, CHARLES MILLS, M. D., Physician, 809 York St., Manitowoc.

GOERES, HENRY, Farmer, Kiel.

GOODMAN, ROBERT F., Lumber Manufacturer, 311 State St., Marinette.

GORDON, GEORGE HENRY, Lawyer, United States Attorney for the Western District of Wisconsin, 305 Main St., La Crosse.

GORHAM, CHARLES NELSON, Real Estate and Investment Co., 116 Merchant St., Decatur, Ill.

GOSA, MARTIN J., Postmaster, Palmyra.

GOWRAN, HARRY CARLTON, Treasurer of Hamilton Manufacturing Co., 2403 Jefferson St., Two Rivers.

GRACE, HARRY HOLDER, Lawyer and Banker, Superior.

GRANT, EMORY LEVI, A. B., Lumber, 479 Prairie Ave., Kenosha.

GRANT, FRANCIS CHARLES, Lawyer, 10 W. Milwaukee St., Janesville.

GRATIOT, CHARLES CROOKS, M. D., Physician, Shullsburg.

*GRATZ, SIMON, A. M., Lawyer, 1919 Spruce St., Philadelphia.

GRAVES, GEORGE LORD, Manufacturer, 2207 Grand Ave., Milwaukee.

*GRAVES, WILLIAM ROSWELL, B. L., LL. B., Lawyer, Prairie du Chien.

GRAY, PAUL ROWLEY, A. B., Assistant Cashier of Farmers' and Merchants' State Bank, Evansville.

*GREENE, HOWARD, B. L., Wells Building, Milwaukee.

GREGORY, CHARLES NOBLE, A. M., LL. D., Dean of College of Law in State University of Iowa, Chairman of Standing Committee of American Bar on International Law, Iowa City, Iowa.

*GREGORY, JOHN GOADBY, Editor of *Evening Wisconsin*, Milwaukee.

GREVERUS, ERNST, B. L., Editor and Publisher, Berlin.

GRIGNON, EPHRAIM PAUL, Travelling Salesman, 1265 Cedar St., Appleton.

GRUNERT, WALTER HERMAN, Jeweler and Merchant, 210 Washington St., Green Bay.

GUGLER, JULIUS, Lithographic Establishment, 587 Frederick Ave., Milwaukee.

GUILFORD, WILL HERBERT, Principal of Schools, Nekoosa.

*GUND, HENRY, Brewer, La Crosse.

*GUNTHER, WILLIAM HENRY, M. D., Physician, 821 Wisconsin Ave., Sheboygan.

GUTCH, OTTO JOHN, M. D., Physician and Surgeon, 805 N. Eighth St., Sheboygan.

HABHEGGER, OTTO JOHN, Real Estate, Loans, and Insurance, 762 Jackson St., Milwaukee.

# Wisconsin Historical Society

Ovitzen, Walter Manion, Cashier of Citizens' State Bank, Sparta.

Ozaun, Solomon L., 452 Shepard Ave., Milwaukee.

*Ozias, Charles Alex., M. D., Physician, 309 Erie St., Racine.

Ozaun, Henry, Farmer, Ixia.

Oconomowoc, Robert F., Lumber Manufacturer, 311 State St., Marquette.

Oconnor, George Harvey, Lawyer, United States Attorney for the Western District of Wisconsin, 305 Main St., La Crosse.

Odenbach, Charles Nelson, Real Estate and Investment Co., 110 Clinton St., Joliet, Ill.

Oder, Martin L., Postmaster, Pulaski.

Ogden, Henry Gaston, Treasurer of Hamilton Manufacturing Co., 2402 Jefferson St., Two Rivers.

Ohage, Henry Phelps, Lawyer and Banker, Superior.

Ohart, Fabry A. G., Lumber, 412 Twelfth Ave., Kenosha.

Ohart, Francis Charles, Lawyer, 10 W. Milwaukee St., Janesville.

Ohlmer, Charles Cooper, M. D., Physician, Madison.

*Ohls, Sigmund A. M., Lawyer, 1313 Spruce St., Philadelphia.

Ohnes, Oliver Lyon, Manufacturer, 2701 Grand Ave., Milwaukee.

*Ohnesorge, William Bonnet, B. L., LL. B., Lawyer, Prairie du Chien.

Ohnstad, Fred Bowen, A. B., Assistant Librarian of Pacific and Far Eastern State Normal, Ellensburg.

*Okeson, Hiram, B. L., Wells Building, Milwaukee.

Olbrich, Charles Nevin, A. M., LL. B., Dean of College of Law, State University of Iowa, Cambridge, Massachusetts.

American Bar of International Law, Iowa City, Iowa.

*Olcott, Iowa County, Author of Fencing, Mineral Point, Wisconsin.

Oleson, Oliver, B. L., Editor and Publisher, Merrill.

Olmstead, Edward Paul, Traveling Salesman, 2105 Cedar St., Appleton.

Olsen, Walter Herman, Jeweler and Merchant, 210 Washington St., Green Bay.

Oolsen, Julius, Lithographic Establishment, 587 Frederick Ave., Milwaukee.

Omlsbon, Wm. Herman, Principal of Schools, Kewaunee.

*Ong, Henry, Brewer, La Crosse.

*Ordway, William Henry, M. D., Physician, 321 Wisconsin Ave., Milwaukee.

Orton, Otto John, M. D., Physician and Surgeon, 405 N. Sixth St., Sheboygan.

Osborne, Otto John, Real Estate, Loans, and Insurance, 165 Jackson St., Milwaukee.

# Active Members

HAGESTAD, KNUT K., Farmer, President of Board of Trustees of Gale College, Ettrick.

*HAIGHT, THERON WILBER, Lawyer, 324 St. Paul Ave., Waukesha.

HALL, SIDNEY STORRS, M. D., Physician, 424 Woodside Ave., Ripon.

HALL, ELMER STEPHEN, County Clerk of Brown County, Secretary of Commercial Club, 1000 Shawano Ave., Green Bay.

HALSEY, LAWRENCE W., B. L., Judge of Circuit Court, 575 Lake Drive, Milwaukee.

HAMILTON, HENRY PIERPONT, Manufacturer, President of Board of Education, Two Rivers.

HAMILTON, JAMES EDWARD, President of Hamilton Manufacturing Co., Two Rivers.

HANDYSIDE, WILLIAM, Clerk of Circuit Court of Brown County, De Pere.

HANKS, LUCIEN MASON, B. L., President of Central Wisconsin Trust Co., 525 Wisconsin Ave., Madison.

*HANKS, LUCIEN STANLEY, President of State Bank, Treasurer of the Society, 216 Langdon St., Madison.

HARDY, ALBERT, A. B., A. M., Principal of Schools, 1316 State St., La Crosse.

HARLOW, GEORGE ARTHUR, A. M., M. D., First Assistant Medical Director of Northwestern Mutual Life Insurance Co., 108 New Insurance Building, Milwaukee.

HARLOWE, DAVID, State Railroad Commissioner, 3002 Mt. Vernon Ave., Milwaukee.

HART, WILLIAM OCTAVE, Lawyer, 134 Carondelet St., New Orleans, La.

HARTWELL, SAMUEL NOAH, Assistant Postmaster, Town Clerk of Shields Township, Secretary of Germania Creamery Association, District Custodian of State Travelling Libraries, Germania.

HASKINS, CHARLES HOMER, Ph. D., Litt. D., Professor of History and Dean of the Graduate School of Arts and Sciences in Harvard University, 15 Prescott Hall, Cambridge, Mass.

HASTINGS, SAMUEL DEXTER, LL. D., Judge of Fourteenth Circuit, 827 Monroe Ave., Green Bay.

*HAUGEN, NILS PEDERSON, LL. B., State Tax Commissioner, 752 E. Gorham St., Madison.

*HAYES, EVERIS ANSON, B. L., LL. D., Lawyer, Miner, Joint Owner (with J. O. Hayes) of *Daily Mercury* and *Daily Herald*, Member of Congress, San Jose, Cal.

HAYES, E. S., M. D., Physician, Eau Claire.

HAYES, HIRAM, A. B., Lawyer, 238 W. Fifth St., Superior.

# Active Members

Hagerman, Henry H., Former President of Board of Trustees of Dale College, Butler.

*Hainer, Thomas, Winona, Lawyer, 324 W. Fifth Ave., Winona.

Hale, Henry Clinton, M. D., Physician, 121 Wisconsin St., Milwaukee.

Hall, Robert Stevens, County Clerk of Jefferson County, Jefferson.

Commercial Club, John Sherman [illegible]

Hanney, Lawrence N., B. Lo. Judge of Circuit Court, 5th Judicial District, Milwaukee.

Hamilton, Hugh, Treasurer, Manufacturer, 15 W. 6th St., Two Rivers.

Education, Two Rivers.

Hamilton, James Edward, President of Hamilton Manufacturing Co., Two Rivers.

Hamilton, William, Clerk of Circuit Court of Brown County, Green Bay.

Hanks, Lucius Marcus, B. L., President of Central Wisconsin Trust Co., 352 Wisconsin Ave., Milwaukee.

*Hanks, Lucius Stevens, President of State Bank, Treasurer of Law Society, 316 Lapham St., Madison.

Harry, Andrew, A. B., A. M., President of Sponsler, Inc., State St., La Crosse.

Harlow, George Arthur, A. M., M. D., Prof. Anatomy and Medical Jurisprudence, Dir. of Medical Society Mutual Life Insurance Co., Pere Marquette Building, Milwaukee.

Hargrove, David, State Highway Commissioner, 1003 W. Wells St., Milwaukee.

Harr, William Orvis, Lawyer, 121 Wisconsin St., New Orleans, La.

Harnewell, Frederick Adam, Assistant Comptroller, Pfaudler Co., Rochester.

Shields Township Secretary of Columbia County Association, District Committeeman of State Highway Commission, Portageville.

Harper, Charles Henry, B. S., Ph. D., Professor of History and Dean of the Graduate School of Arts and Sciences in Harvard University, 12 Prescott Hall, Cambridge, Mass.

Harrison, Ramon Dexter, LL. B., Judge of Fourteenth Circuit, 217 Monroe Ave., Green Bay.

*Hauser, Nils Peterson, LL. B., State Tax Commissioner, 722 E. Dayton St., Madison.

*Hayes, Orrin Amos, B. L., LL. B., Lawyer, Miner, Joint Owner (with J. O. Hayes) of Dairy Farming and Dairy Herd, Member of Congress, San Jose, Cal.

Hayes, E. S., M. D., Physician, Eau Claire.

Hayes, Hiram, A. B., Lawyer, 232 W. 11th St., Superior.

*Hayes, Jay Orley, LL. B., Lawyer, Miner, Joint Owner (with E. A. Hayes) of *Daily Mercury* and *Daily Herald*, San Jose, Cal.

Hayssen, Frederick, 412 Fifth Ave., Antigo.

Head, Daniel Orin, President of Kenosha Lumber Co., 605 Prairie Ave., Kenosha.

Hean, Clarence Scott, A. B., Librarian of Agricultural College, University of Wisconsin, 435 N. Warren St., Madison.

Heath, George Marvin, Merchant Milling, 148 West Ave. S., La Crosse.

Helke, Herman H., Justice of the Peace, Nekoosa.

Heller, George, 1115 N. Sixth St., Sheboygan.

Helm, Arthur Clinton, M. D., Physician and Surgeon, 734 Broad St., Beloit.

Helsem, Rev. Carl Johan, Lutheran Clergyman, Strum.

Hemlock, Daniel James, LL. B., Lawyer, President of Public Library Board, 220 Carroll St., Waukesha.

Hengell, Rev. Harry Charles, S. T. L., Clergyman, Chaplain, etc., 723 State St., Madison.

Hewitt, George P., Manager of Buick Automobile Branch, 936 Hackett Ave., Milwaukee.

Hickok, William H., Superintendent of Schools, 1139 Fifth St., Antigo.

Hilton, George B. McClellan, Lawyer, 375 Washington St., Oshkosh.

Hixon, Frank Pennell, Lumberman, 306 Main St., La Crosse.

*Hixon, Joseph Morris, La Crosse.

Hoard, Frank Ward, Publisher, Fort Atkinson.

Hoard, William Dempster, Editor of *Hoard's Dairyman* and *Jefferson County Union*, Fort Atkinson.

*Hobbins, Joseph William, President of Capital City Bank, 114 W. Gilman St., Madison.

*Hogan, James Joseph, Wholesale Grocer, 106–114 Front St., La Crosse.

Holand, Hjalmar Rued, A. M., Historian and Journalist, Ephraim.

Holley, John Milton, A. B., President of State Bank of La Crosse, 230 N. Eighth St., La Crosse.

Hollman, James Vineyard, Retired Merchant, 307 Main St., Platteville.

Holman, Nels, B. L., Publisher of *News*, Deerfield.

Holmes, Frederick L., A. B., Business Manager of *La Follette's Weekly Magazine*, Madison.

Holway, Col. Orlando, A. B., B. S., Real Estate, 134 S. Fourteenth St., La Crosse.

# Wisconsin Historical Society

*Hayes, Jay Owen, LL. B., Lawyer Milwaukee Judge Owner Land Co.
Hayes, of Daily Herald and Daily Herald Job Line Co.
Haynes, Professor, 452 19th Ave., Madison.
Hazen, Daniel Owen, President of Firemens Insurance Co., 604 Jackson Ave., Kenosha.
Hess, Gustavus Worth A. B., Librarian of Northwestern University of Wisconsin, 402 S. Water St., Janesville.
Heath, Orson Marvin, Attorney, Milton, Cor. West Ave. & La Crosse.
Hess, Herman H., Jeweler of the Hotel Nelson.
Hetzel, Gomer, 1116 S. State St., Oshkosh.
Hill, Arthur Clayton, of Co. Guardian and Guardian Co., 24 Broad St., Beloit.
Hilson, Rev. Carl Johan, Lutheran Clergyman, Stoughton.
Hinkley, Daniel James, LL. B., Lawyer, President of Public Library Board, 229 Carroll St., Waukesha.
Hinman, Rev. Harry Charles, S. T. L., Clergyman, Chaplain, 723 State St., Madison.
Hinrichs, Gomer R., Manager of Thick Asbestos Brands, 224 Jackson St., Milwaukee.
Hinman, William H., Superintendent of Schools, 1135 12th St., Racine.
Hixon, Clarence D. McCullah Lawyer, 877 Washington St., Janesville.
Hixon, Frank Tupper, Lumberman, 8 S. State St., La Crosse.
*Hixon, Joseph Morris, La Crosse.
Hoard, Frank Wade, Publisher, Fort Atkinson.
Hoag, William Lawrence, Editor of Farmer's Gazette and Agriculturist, County Press, Fort Atkinson.
*Hoening, Joseph William, President of Capital City Bank, 111 S. Pinckney St., Madison.
*Hocks, James Joseph, Wholesale Grocer, 208-214 Front St., La Crosse.
Holcomb, Hiram Rich, A. M. Historian and Journalist, Sparta.
Holmes, John Sutton, A. B., President of State Bank of La Crosse, 230 N. Eighth St., La Crosse.
Holman, Jacob Vroman, Retired Merchant, 307 Main St., Stillwater.
Holman, Max, R. L., Publisher of News, Deerfield.
Holmes, Professor L. A. B., Business Manager of La Fayette University, Lafayette, Madison.
Holway, Cor. Orange, A. B., B. S., Real Estate, 124 E. Fourteenth St., La Crosse.

# Active Members

HOOLEY, GEORGE THOMAS, Clerk of Northwestern Mutual Life Insurance Co., 744 Marshall St., Milwaukee.

*HOOPER, JUNIUS THOMAS, B. L., City Superintendent of Schools, Ashland.

*HOPKINS, GEORGE BATES, Banker, 52 Broadway, New York City.

HORNER, GUSTAVUS FRANCIS, Lumber and Coal Dealer, 406 Jackson St., Ripon.

HOYT, FRANK WILLIAMS, 221 Monona Ave., Madison.

HUBBARD, FRANK GAYLORD, Ph. D., Professor of English Language in University of Wisconsin, 227 Langdon St., Madison.

*HUETTE, GUSTAVE, Furniture Manufacturer, 1124 Sixth St., Sheboygan.

HUGHES, EDGAR JONES, Assistant Cashier of First National Bank, 137 Nineteenth St., Milwaukee.

HUGHES, JOHN MOFFAT, Eastern Land Agent of Northern Pacific Railway Co., Hudson.

HULST, NELSON POWELL, A. B., Ph. B., Ph. D., Retired, 300 Knapp St., Milwaukee.

HURLBUT, WILLIAM HENRY, M. D., Physician and Surgeon, Elkhorn.

HURLEY, MICHAEL ANGELO, Lawyer, 414 Franklin St., Wausau.

*HYDE, SAMUEL YOUNG, La Crosse.

HYER, FRANK SIDNEY, Institute Conductor, State Normal School, 307 Division St., Stevens Point.

ILSLEY, JAMES KEELER, A. B., President of Marshall & Ilsley Bank, 575 Astor St., Milwaukee.

INGLIS, JOHN P., B. L., Principal of Galahad School, Hudson.

INGLIS, ROBERT, Insurance Agent, Bayfield.

INGRAM, ORRIN HENRY, Lumberman and Banker, Third Ave. and Hudson St., Eau Claire.

*IRVINE, WILLIAM, Lumberman, 606 Superior St., Chippewa Falls.

ISHAM, FRED WILLARD, Cashier of First National Bank, Elkhorn.

JACKSON, ALFRED AUGUSTUS, A. M., Lawyer, Janesville.

JACKSON, CARL DEWITT, A. B., Lawyer, Old National Bank Building, Oshkosh.

JAYNES, MINNIE LAWRENCE (MRS. FREMONT N.), 1204 Harmon Place, Minneapolis, Minn.

JENKINS, JAMES G., LL. D., Retired United States Circuit Judge, Dean of College of Law in Marquette University, 284 Knapp St., Milwaukee.

JENKINS, JAMES HOWARD, President of German National Bank, 80 Washington St., Oshkosh.

*JOERNS, OTTO B., Member of Assembly, Sheboygan.

# Active Members

Hoeger, Conrad Thomas, Clerk of Northwestern Mutual Life Insurance Co., 144 Marshall St., Milwaukee.

*Hoerr, Jonas Thomas, B. L., City Superintendent of Schools, Ashland.

*Horstes, Gustav Peter, Manager, 52 Broadway, New York City.

Horstes, Gustavus Francis, Lumber and Coal Dealer, 404 Jackson St., Elgin.

Hort, Frank William, 231 Monroe Ave., Madison.

Hosmann, Frank Gustave, Ph. D., Professor of Modern Languages, University of Wisconsin, 227 Langdon St., Madison.

*Hunter, Gustave, Furniture Manufacturer, 1124 South 2d, Sheboygan.

Hoppes, Kurt Jonas, Assistant Cashier of First National Bank, 447 Milwaukee St., Milwaukee.

Hughes, John Murray, Eastern Land Agent of Northern Pacific Railway Co., Hudson.

Hulse, Hilmer Fowler, A. B., Ph. B., Ph. D., Retired, 306 Kenny St., Milwaukee.

Humphrey, William Henry, M. D., Physician and Surgeon, Ashland.

Hunter, Michael Austin, Lawyer, 414 Franklin St., Wausau.

*Hyde, Sanford Young, La Crosse.

Hyde, Charles Albert, Institute Conductor, Stevens Normal School, Stevens Point.

Ingalls, James Monroe, A. B., President of Marshall & Ilsley Bank, 476 Astor St., Milwaukee.

Ingram, John C., B. L., Principal of Ashland School, Ashland.

Ingram, Robert, Insurance Agent, Portage.

Inman, Oscar Henry, Lumberman and Banker, Third Ave. and Bluff Sts., Eau Claire.

*Irvin, William Lambertson, 606 Superior St., Chippewa Falls.

Isham, Fred Williams, Cashier of First National Bank, Ellsworth.

Jackson, James Augustus, A. M., Lawyer, Janesville.

Jackson, Carl Twitty, A. B., Lawyer, Old National Bank Building, Oshkosh.

Jayne, Myron Lawrence (Mrs. Henry N.), 2201 Harmon Place, Minneapolis, Minn.

Jenkins, James G., Ll. D., Retired United States Circuit Judge, Dean of College of Law in Marquette University, 344 Knapp St., Milwaukee.

Jenkins, James Howard, President of German National Bank, 20 Washington St., Oshkosh.

*Jenne, Otto B., Member of Assembly, Sheboygan.

JOHNSON, PETER H., Superintendent of Trempealeau County Asylum, Whitehall.

JOHNSTONE, JAMES, Retired, Mukwonago.

JONES, BURR W., A. M., LL. B., Lawyer, 112 Langdon St., Madison.

JONES, GEORGE CLARK, Lawyer, 880 Prospect St., Appleton.

*JONES, GRANVILLE DUANE, B. S., Lawyer, Wausau.

JONES, ROY HOWELL, S. B., Wholesale Lumber, 541 Morrison St., Appleton.

*JONES, WILLIAM ARTHUR, General Manager of Mineral Point & Northern Railway Co., Mineral Point.

*JOYS, ANDREW MARELIUS, Merchant, 419 Lake Drive, Milwaukee.

KEATS, MYRON ELIOT, Ph. B., City Superintendent of Schools, Oconomowoc.

*KEELEY, LAWRENCE STODDARD, Principal of High School, Mayville.

KEENE, FRANCIS BOWLER, A. B., American Consul, Geneva, Switzerland.

*KELLOGG, CLARENCE, Clerk of Supreme Court of Wisconsin, 734 E. Gorham St., Madison.

KELLOGG, GEORGE OLNEY, Clerk of Circuit Court, Elkhorn.

KEMPER, JACKSON BLOODGOOD, A. M., Lawyer, 307 Mitchell Building, Milwaukee.

KEMPER, WILLIAM GEORGE, M. D., Physician and Surgeon, Manitowoc.

KEMPSTER, WALTER, M. D., Physician, 426 Jackson St., Milwaukee.

KENNAN, KOSSUTH KENT, A. B., Lawyer, 935 Cambridge Ave., Milwaukee.

KENNAN, THOMAS LATHROP, Lawyer, 179 Prospect Ave., Milwaukee.

KENNY, WILLIAM PERTH, Northwestern Mutual Life Ins. Co., 170 Seventeenth St., Milwaukee.

KERR, ALEXANDER, A. M., Emeritus Professor of Greek Language and Literature in University of Wisconsin, 140 Langdon St., Madison.

KIDDER, REV. SAMUEL THEODORE, A. M., McGregor, Iowa.

KIMBALL, GEORGE FENNER, Manufacturer, 420 S. Third St., Janesville.

KING, GEN. CHARLES, U. S. A. (retired), 230 Biddle St., Milwaukee.

KINNE, EDWARD, M. D., Physician, Elkhorn.

KIRST, GUS. C., President of Wisconsin Textile Manufacturing Co., 1513 Washington St., Two Rivers.

KITCHEL, COURTNEY SMITH, A. B., LL. B., Chief Examiner of Titles for Northwestern Mutual Life Insurance Co., 297 Ogden Ave., Milwaukee.

KITTLE, WILLIAM, M. A., Secretary of Board of Regents of Normal Schools, 411 Wisconsin Ave., Madison.

# Wisconsin Historical Society

Jonkmoe, Peter M., Superintendent of Trempealeau County, Arcadia, Wisconsin.

Jonkstown, James, Retired, Milwaukee.

Jones, Hugh W., A. M., LL. D., Lawyer, 112 Douglas St., Madison.

Jones, Orson C., Lawyer, 320 Throop St., Chicago.

*Jones, Orsville Bruce, B. S., Lawyer, Wausau.

Jones, Roy Thomas, S. B., Tribune Company, Milwaukee, Wis., 31 Platon.

*Jones, William Austin, General Manager of Albany Paint & Varnish Co., 210 Railway Co., Albany Point.

*Jory, Asher, Manager, Merchant, 112 Lake Drive, Milwaukee.

Kaats, Mayne Eldon, Ph. B., City Superintendent of Schools, Oconomowoc.

*Kelley, Lawrence Stephen, Principal of High School, Mayville.

Kemp, Francis Bowles, A. B., American Consul, Geneva, Switzerland.

*Kellogg, Clarence, Clerk of Supreme Court of Wisconsin, 104 E. Dorland St., Madison.

Kellogg, Orson Orcutt, Clerk of Circuit Court, Kenosha.

Kemper, Jackson Morgenson, A. M., Lawyer, 307 Mitchell Building, Milwaukee.

Kemper, William Greene, M. D., Physician, 1000 Jackson St., Milwaukee.

Kempster, Walter, M. D., Physician, 1001 Jackson St., Milwaukee.

Kenyon, Joshua Kent, A. B., Lawyer, 405 Cantrillge Ave., Milwaukee.

Kenyon, Thomas Lathrop, Lawyer, 73 N. Water Ave., Milwaukee.

Kenny, William Peter, Northwestern Mutual Life Ins. Co., 375 Sycamore St., Milwaukee.

Kent, Alexander, A. M., Emeritus Professor of Greek Language and Literature in University of Wisconsin, 124 Langdon St., Madison.

Kinney, Rev. Samuel Taylorson, A. M., McGregor, Iowa.

Kirkham, George Francis, Manufacturer, 420 S. Third St., Janesville.

Kirk, Geo. Charles, D. S. A. (retired), 320 Hubbie St., Milwaukee.

Kirk, Edward, M. D., Physician, Elkhorn.

Kirst, Otto C., President of Wisconsin Textile Manufacturing Co., 1313 Washington St., Two Rivers.

Kitchen, Chester Smith, A. B., Ll. B., Chief Examiner of Office for Northwestern Mutual Life Insurance Co., 327 Oakland Ave., Milwaukee.

Kittle, William, M. A., Secretary of Board of Regents of Normal Schools, 411 Wisconsin Ave., Madison.

# Active Members

*Knapp, Henry Eno, Banker, 120 Third Ave. W., Menomonie.

Knight, Stephen Corbly, LL. B., Lawyer, 107 Dearborn St., Chicago.

Knight, William, Real Estate, Bayfield.

*Knox, Rev. Patrick Blackburn, Pastor of St. Patrick's Church, 404 E. Main St., Madison.

*Koch, John C., 222 Twelfth St., Milwaukee.

Koehler, John Ph., Professor in Lutheran Theological Seminary, r. d. 14, Wauwatosa.

Konop, Thomas Frank, LL. B., Lawyer, Representative in Congress from Ninth District, Kewaunee.

Kopp, Arthur William, LL. B., Lawyer, Representative in Congress from Third District, Platteville.

*Kremers, Edward, Ph. G., Ph. D., Professor of Pharmaceutical Chemistry in University of Wisconsin, 1722 Jackson St., Madison.

*Krez, Paul Theodore, LL. B., Lawyer, County Judge, 1212 N. Fourth St., Sheboygan.

Kuechenmeister, Gustavus Adolphus, Lawyer, West Bend.

*Lacher, J. H. A., Retired, 305 McCall St., Waukesha.

Laflin, Herbert Norman, LL. B., Lawyer, 146 Northwestern Life Building, Milwaukee.

*LaFollette, Robert Marion, B. S., LL. D., United States Senator, Maple Bluff Farm, Madison.

Lafrénière, Henry de, Cigar Manufacturer, 817 Prentice Ave., Ashland.

*Lamb, Charles Francis, A. M., LL. B., Lawyer, 848 Spaight St., Madison.

Lane, Nathan Edwin, Banking, Real Estate, and Insurance, Phillips.

Larson, Henry Alexander, Lecturer, Officer in United States Indian Service, 332 State St., Waupaca.

Larson, Walter Emil, State Rural School Inspector, 624 Mills Place, Madison.

*Lathrop, Rev. Stanley Edwards, A. M., B. D., Retired Clergyman, Eugene, Oregon.

*Laube, Herbert David, B. L., Superintendent of Schools, Brodhead.

Lawson, Publius Virgilius, LL. B., President of Menasha Wood Split Pulley Co., 327 Tayco St., Menasha.

Layton, Frederick, Retired, 524 Marshall St., Milwaukee.

*Leader, William J., Real Estate, County Clerk, 234 W. Seventh St., Superior.

Leavitt, Charles Henry, B. S. D., Veterinarian, Vancouver, Wash.

# Active Members

*Knapp, Lucas Ezra Bunce, 124 Third Ave. N., Minneapolis.

Knight, Brooks Comer, M. D., Lawyer, 107 Dearborn St., Chicago.

Knight, William, Med Schoo, Engelde.

*Knox, Rev. Francis Bracegirdle, Pastor of St. Pierre's Church, 1[illegible] E. Main St., Middletown.

Koch, John C., 222 Fourth St., Milwaukee.

Kreider, John Ira, Professor in Indiana Theological Seminary, [illegible] E. 14, Warsaw, Ind.

Kroon, Thomas Isaac, M. D., Lawyer, Supervising Examiner [illegible] from Ninth District, Kewaunee.

Kurz, Andrew William, M. D., M. Lawyer, Internal Revenue [illegible] from Third District, Pottsville.

*Kuzmann, Emmanuel, Ph. G., Ph. D., Professor of Pharmaceutical Chemistry in Fathority of Wisconsin, 1722 Jackson St., Milwaukee.

*Kyes, Rev. Timothy, LL. D., Lawyer, County Judge, 1212 N. Fourth St., Steubenville.

Kyrchuzenko, Dr. [illegible] Advocate, Lawyer, West Ural.

*Lacher, J. H. A., Retired, 305 Second St., Milwaukee.

Lacy, Hubert Conway, M. D., Lawyer, 110 Northwestern Building, Milwaukee.

*Lafollette, Robert Marion, U. S. M. C., United States Senator, Madison, Wisconsin.

Lagerquist, Henry [illegible], Clear Mountain, Air-Proofing and Ventilation, Chicago.

*Lamb, Charles Francis, A. M., M. D., Lawyer, 516 Douglas St., Milwaukee.

Lane, Rufus, Bonds, Building Real Estate and Insurance, Fulton.

Langen, Henry Alexander, Lawyer, Judge in United States, Indian Service, 125 State St., Washington.

Larson, Walter Eli, State Rural School Inspector, 624 Mills Place, Madison.

*Latimer, Rev. Stanley Thomas, A. M., D. D., Retired Clergyman, Eugene, Oregon.

*Laube, Hennert Davis, B. L., Superintendent of Schools, Brighead.

Lawson, Felicia Virginia, M. D., President of Nevada Wood Spill Valley Co., 327 Taylor St., Nevada.

Layton, Frederick Herbert, 224 Grand St., Milwaukee.

*Leaper, William J., Real Estate, County Clerk, 234 W. Seventh St., Superior.

Lavitt, Charles Henry, B. S. D., Veterinarian, Vancouver, Wash.

LE COMTE, CHARLES, B. Sc., Pharmacist, 113 N. Washington St., Green Bay.

LEDVINA, LAWRENCE WENCEL, LL. B., Lawyer, ex-Member of Assembly, Manitowoc.

*LEE, CHARLES HENRY, LL. B., Retired, 1202 Main St., Racine.

LEE, JOHN THOMAS, Department of State, 1242 Rutledge St., Madison.

*LEGLER, HENRY EDUARD, Librarian of Public Library, Chicago.

*LEITH, CHARLES KENNETH, Ph. D., Professor of Geology in University of Wisconsin, Lecturer on Metamorphic and Structural Geology in University of Chicago, 240 Langdon St., Madison.

LEITSCH, WILLIAM CHARLES, LL. B., Lawyer, Columbus.

LENROOT, IRVINE LUTHER, Lawyer, Member of Congress, Superior.

LEVY, JOSEPH I., Cigar Manufacturer, 701 Seventh Ave. W., Ashland.

LEWIS, FRANCIS HERVEY, Sales Manager, 91 Sheboygan St., Fond du Lac.

*LEWIS, HENRY MARTIN, Lawyer, Referee in Bankruptcy, 134 W. Gorham St., Madison.

*LINDEMANN, AUGUST SCHAFER, M. E., Manufacturer, 2912 Highland Boulevard, Milwaukee.

*LINES, GEORGE, Lawyer, 685 Franklin Place, Milwaukee.

*LOCKWOOD, CHARLES WILLIAM, Vice-President of Eau Claire National Bank, 810 Porter Ave., Eau Claire.

*LOMBARD, JOHN WILLIAM PETERSON, President of National Exchange Bank, Milwaukee.

LOVELAND, CHARLES ALVIN, Actuary for Northwestern Mutual Life Insurance Co., 417 Lake Drive, Milwaukee.

LUCAS, MISS SALLY MAY, Teacher, 412 Park St., Manitowoc.

*LUCHSINGER, JOHN, Lawyer, Banker, and Farmer, Monroe.

*LUDLOW, WILLIS, Member of Assembly, Monroe.

LUDWIG, JOHN C., Judge of Circuit Court, 583 Jefferson St., Milwaukee.

*LUSH, CHARLES KEELER, Georgiana, Fla.

LYMAN, FRANCIS HENRY, B. S., M. S., Merchant, 453 Pleasant St., Kenosha.

*LYON, WILLIAM PENN, LL. D., Retired, Eden Vale, Cal.

MCCARTHY, CHARLES, Ph. D., Legislative Reference Librarian, Lecturer in Political Science in University of Wisconsin, 321 W. Wilson St., Madison.

*MCCARTHY, REV. JAMES FRANCIS, Pastor of St. Jerome's Church, Oconomowoc.

# Wisconsin Historical Society

La Count, Charles, B. Sc., Financial, 112 N. Washington St., Green Bay.

Lamma, Lawrence Wendt, LL. B., Lawyer, ex-Speaker of Assembly, Manitowoc.

*Lee, Charles Henry, LL. B., Banker, 1205 Main St., Racine.

Lee, John Thomas, Department of State, 1242 Harrison St., Madison.

*Leeds, Henry Morgan, Librarian of Public Library, Kenosha.

*Lefty, Charles Kenyon, Ph. D., Professor of Chemistry, University of Wisconsin, Lecturer on Sanitarypile and Economic Chemistry in University of Chicago, 240 Langdon St., Madison.

Larson, William Charles, LL. B., Lawyer, Columbus.

Lawson, Irene Lorena Lawton, Member of Congress, Superior.

Lary, Joseph I., Cigar Manufacturer, 701 Seventh Ave., W., Ashland.

Lewis, Frances Hurter, Sales Manager, 31 Shipherson St., Iron du Lac.

*Lewis, Henry Martin, Lawyer, Referee in Bankruptcy, 124 W. Doty St., Madison.

*Lindemann, Albert Edward, M. D., Manufacturer, 2215 Highland Boulevard, Milwaukee.

*Lines, Cooper, Lawyer, 804 Pabst Bldg., Milwaukee.

*Lockwood, Charles William, Vice-President of Eau Claire National Bank, 512 Porter Ave., Eau Claire.

*Lonsdale, John William Paterson, President of National Lumber Bank, Milwaukee.

Lovejoy, Charles Alvin, Attorney for Northwestern National Life Insurance Co., 117 Lake Drive, Milwaukee.

Lucas, Miss Sarah Mae, Teacher, 112 Park St., Madison.

*Lucchesi, John, Lawyer, Banker, and Publisher, Appleton.

*Lucker, William, Member of Assembly, Monroe.

Lyons, John C., Judge of Circuit Court, 326 Jefferson St., Milwaukee.

*Lusk, Charles Kirby, Georgiana, Ala.

Lyman, Francis Henry, B. S., M. S., Merchant, 402 Pleasant St., Kenosha.

*Lyon, William Penn, LL. D., Retired, Eden Vale, Cal.

McCarthy, Charles, Ph. D., Legislative Reference Librarian, Lecturer in Political Science in University of Wisconsin, 331 W. Wilson St., Madison.

*McCarter, Rev. James Frances, Pastor of St. Jerome's Church, Oconomowoc.

# Active Members

McCaskill, Virgil Everett, Ph. D., President of State Normal School, Superior.

McConnell, John Elbert, B. L., Lawyer, Batavian Bank Building, La Crosse.

*McElroy, William Jay, A. M., Lawyer, 3329 Cedar St., Milwaukee.

*McFetridge, Edward Clinton, Woolen Manufacturer, Banker, 409 N. Spring St., Beaver Dam.

McGeehan, Michael George, Sheriff of Iron County, Fifth Ave. S., Hurley.

McGilvary, Evander Bradley, Ph. D., Professor of Philosophy in University of Wisconsin, 1902 Arlington Place, Madison.

McGowan, James Henry, Lawyer, Algoma.

*Mack, Edwin S., A. M., LL. B., Lawyer, 403 Lake Drive, Milwaukee.

*Mack, Jacob A., M. D., Physician, 211 Monona Ave., Madison.

Mackay, Mrs. Mary Elizabeth, Teacher, 311 N. Chestnut St., Platteville.

McKean, Rev. Frank L., A. B., Pastor, Jasper, Minn.

McKenna, Maurice, Lawyer, 114 Third St., Fond du Lac.

MacKenzie, Frederick William, A. B., Managing Editor of *La Follette's Weekly Magazine*, University Club, Madison.

MacLachlan, William Goldsmith, A. B., M. D., Physician, McFarland.

*McMillan, Benjamin Franklin, Lumberman, McMillan.

*McMynn, Robert Norman, A. B., LL. B., Lawyer, 498 Terrace Ave., Milwaukee.

McNeill, Thomas, Manufacturer, 817 Virginia Ave., Sheboygan.

*McWhorter, Lucullus Virgil, Rancher, North Yakima, Wash.

Mann, Horace Edwin, M. D., Physician, 1520 Main St., Marinette.

Marsh, Charles Osborn, A. B., Principal of Training School for Teachers, 937 Clermont St., Antigo.

Marshall, William Stanley, Ph. D., Associate Professor of Entomology in University of Wisconsin, 139 E. Gilman St., Madison.

Martin, Rev. Jesse Penney, M. S., Ph. D., 3144 Humboldt St., Denver, Colo.

Martin, Joseph, Lawyer, Minahan Building, Green Bay.

Mason, Vroman, B. L., LL. B., Lawyer, 268 Langdon St., Madison.

Mason, William Smith, Vice-President of City National Bank, Evanston, Ill.

Matheson, Alexander Everet, A. M., Lawyer, Janesville.

Mathie, Karl, Manager of Wausau Sulphate Fibre Co., 615 Grant St., Wausau.

# Active Members

McCandlish, Vernon Kennedy, Ph. D., Superintendent of Schools, Cincinnati.

McCormick, John Edward, B. L., Lawyer, Retaining Wall Building, Chicago.

*McCrabb, William Day, A. M., Lawyer, 1020 Chemical Building, St. Louis.

*McFarlane, Duncan Cameron, Member Board of Trustees, Public Library, Boston, Mass.

McGeorge, Alfred Cross, Director of Public Works, Hoboken, N. J.

McGuffey, Franklin Benjamin, Ph. D., President of Oglethorpe University, Atlanta, Ga.

McIndoe, James Dryden, Lawyer, Alfred, Maine.

*McKee, Edwin S., A. M., L. L. D., President, Ohio Wesleyan University, Delaware, Ohio.

*McKee, James A., M. D., Physician, 214 Spruce St., Scranton, Pa.

McKeen, Alex. Mitchell, Treasurer, Tribune, 41 Chambers St., Philadelphia.

McKeen, Ira, Treasurer L. A. R., Lyceum, Lyceum, Ohio.

McKenna, Stephen, Lawyer, 111 Tribune Building, New York City.

McLoughlin, Benjamin Franklin, Editor, Editor of Tribune, Chicago.

Mercy Hospital, Medical Library, Chicago.

McCullough, William Donaldson, A. B., Editor, Bloomington Pantagraph.

*McMillan, Benjamin Franklin, Lawyer, Minneapolis.

*McNutt, Robert Kennedy, A. B., Lic. B., Lawyer, 108 Tremont St., Boston.

Nitsche, Louis, Manufacturer, 572 Vincent Ave., St. Louis, Mo.

*McWhorter, Lucius, Farmer, Pomeroy, Wash. Co., Washington.

Mann, Horace Edwin, M. D., Physician, 1 E. Main St., Mt. Vernon, Ohio.

Mason, Charles Osgood, A. B., Teacher of Training School, Boston.

Thomas, 237 Cumberland St., Atlanta.

Mendenhall, William Frazier, Ph. D., Associate Professor of Geology in University of Wisconsin, 123 E. Gilman St., Madison.

Martin, Rev. Jesse Bowers, M. S., Ph. D., 3144 Humboldt St., Denver, Colo.

Martin, Martin, Lawyer, Mining Building, Denver, Colo.

Mason, Thomas B., L. L. B., Lawyer, 70 Lansdowne St., Wal. Mass.

Mason, William Smith, Vice-President of City National Bank, Scranton, Pa.

Matthews, Alexander Bryant, A. M., Lawyer, Jacksonville, Ill.

Mathis, Ryan, Manager of Western Sulphate Mfg. Co., Bluffdale, Ill.

Warner.

MEACHAM, JUSTIN WATERMAN, Merchant, 567 Cass St., Milwaukee.

*MEACHER, BYRON COLMAN, M. D., Physician and Surgeon, 217 Howard St., Portage.

MEAD, LEWIS HENRY, Lawyer, Shell Lake.

MELAAS, CHRISTIAN J., Merchant, 200 E. Washington St., Stoughton.

MELOY, BESSIE (MRS. CHARLES J.), Shullsburg.

*MERRIAM, WILLIAM NELSON, M. E., Geologist for Oliver Iron Mining Co., 202 Wolvin Building, Duluth, Minn.

MERRICK, GEORGE BYRON, Accountant in University of Wisconsin, 350 W. Washington Ave., Madison.

MERRILL, GEORGE F., A. B., LL. B., Lawyer, Ashland.

*MESSMER, MOST REV. SEBASTIAN GEBHARD, D. D., D. C. L., Archbishop of Milwaukee, 2000 Grand Ave., Milwaukee.

*MEYER, BALTHASAR HENRY, Ph. D., Director of Department of Transportation in Carnegie Institution of Washington, Member of Interstate Commerce Commission, 3610 Lowell St., Cleveland Park, Washington, D. C.

MILES, JOHN JEFFERSON, 509 Beaver Ave., Ashland.

*MILLER, BENJAMIN KURTZ, A. B., Lawyer, 102 Wisconsin St., Milwaukee.

MILLER, GEORGE MICHAEL, Lumber Dealer, 1069 Prospect St., Appleton.

*MILLER, GEORGE PECKHAM, A. B., Ju. D. (Göttingen), Lawyer, 316 Juneau Ave., Milwaukee.

MILLER, ROSWELL, Railways, Chairman of Board of C. M. & St. P. R'y Co., 42 Broadway, New York City.

MILLS, THOMAS BROOKS, Collector of Customs, Superior.

MINAHAN, VICTOR IVAN, LL. B., Lawyer, 117 S. Jefferson St., Green Bay.

MOHR, CHARLES SR., Merchant, Portage.

MONROE, CHARLES EDWIN, A. B., LL. B., Lawyer, 800 Pabst Building, Milwaukee.

*MONTGOMERY, FRANK WARREN, President of Southern Wisconsin Railway Co., 104 E. Gilman St., Madison.

MOON, SUMNER GILBERT, Ph. B., S. S. S., Vice-President and Treasurer of Northwestern Lumber Co., 301 Gilbert Ave., Eau Claire.

MOORE, ERNEST ROBERTS, President of American Trust and Savings Bank, Masonic Temple, Cedar Rapids, Iowa.

MOREHOUSE, LINDEN HUSTED, Editor of *The Young Churchman*, 484 Milwaukee St., Milwaukee.

*MORGAN, JOHN E., Spring Green.

*MORRIS, ARTHUR BREESE, Hardware Dealer, 129 E. Gorham St., Madison.

MEARNAM, JOSEPH WASHINGTON, Merchant, 502 Lake St., Milwaukee.
*MEARTHE, BYRON CALLMAN, M. D., Physician and Surgeon, 512 Cook St., Portage.
MEAD, LEWIS HENRY, Lawyer, Shell Lake.
MELLAS, CHRISTIAN J., Merchant, 200 W. Washington St., Burlington.
MELOY, DAVID (MRS. CATHARINE J.), Stoughton.
*MENDAM, WILLIAM NELSON, M. E., Geologist for Oliver Iron Mining Co., 522 Wolvin Building, Duluth, Minn.
MERRITT, GEORGE BYRON, Accountant in University of Wisconsin, 741 W. Washington Ave., Madison.
MERRILL, GEORGE F., A. B., LL. B., Lawyer, Ashland.
*MESSMER, MOST REV. SEBASTIAN GEBHARD, D. D., D. C. L., Archbishop of Milwaukee, 2000 Grand Ave., Milwaukee.
*MEYER, BALTHASAR HENRY, Ph. D., Director of Department of Transportation in Carnegie Institution of Washington, Member of Interstate Commerce Commission, 3510 Lowell St., Cleveland Park, Washington, D. C.
MILES, JOHN JEFFERSON, 809 Beaver Ave., Ashland.
*MILLER, BENJAMIN KURTZ, A. B., Lawyer, 101 Wisconsin St., Milwaukee.
MILLER, GEORGE SHERMAN, Lumber Dealer, 1053 Prospect St., Appleton.
*MILLER, GEORGE PECKHAM, A. B., Ph. D. (Göttingen), Lawyer, 116 Juneau Ave., Milwaukee.
MILLER, ROSWELL, Railways, Chairman of Board of C. M. & St. P. Ry. Co., 42 Broadway, New York City.
MILLS, THOMAS BROOKS, Collector of Customs, Superior.
MINAHAN, VICTOR IVAN, LL. B., Lawyer, 117 E. Jefferson St., Green Bay.
MOHR, CHARLES SR., Merchant, Portage.
MONROE, CHARLES EDWIN, A. B., LL. B., Lawyer, 900 Pabst Building, Milwaukee.
*MONTGOMERY, FRANK WARREN, President of Southern Wisconsin Railway Co., 104 E. Gilman St., Madison.
MOON, SUMNER GILBERT, Ph. B., B. S. S., Vice-President and Treasurer of Northwestern Lumber Co., 301 Gilbert Ave., Eau Claire.
MOORE, ROBERT ROBERTS, President of American Trust and Savings Bank, Masonic Temple, Cedar Rapids, Iowa.
MOREHOUSE, LINDEN HUSTED, Editor of *The Young Churchman*, 484 Milwaukee St., Milwaukee.
*MORAN, JOHN E., Spring Green.
*MORRIS, ARTHUR BRUCE, Hardware Dealer, 120 E. Gorham St., Madison.

# Active Members

Morris, Charles Marcius, A. B., LL. B., Lawyer, 851 Marietta Ave., Milwaukee.

*Morris, Howard, A. B., LL. B., Lawyer, 333 Summit Ave., Milwaukee.

Morris, William Augustus Pringle, Lawyer, 635 Howard Place, Langdon St., Madison.

*Mouat, Malcolm Ozais, Lawyer, 12 W. Milwaukee St., Janesville.

Mowry, Duane, LL. B., Lawyer, Magazine Contributor, 322 Germania Building, Milwaukee.

Mueller, Rev. P. Benedict, O. M. Cap., Rector of St. Lawrence College, Mt. Calvary.

Mueller, Charles Edward, Proprietor of Brewery, 1600 Sixteenth St., Two Rivers.

Munro, Dana Carleton, A. M., Professor of European History in University of Wisconsin, 630 Frances St., Madison.

Munro, Wilfred Harold, L. H. D., Professor in Brown University, 115 Butler Ave., Providence, R. I.

Naber, Emil Herman, LL. B., Lawyer, Mayville.

Nagler, Lewis Bernard, Publisher, Chief Clerk in Department of State, Capitol, Madison.

*Nash, Edwin Gates, Manitowoc.

Nash, John Patrick, Clerk in Paper Mill Office, Second St., Nekoosa.

*Nash, Lyman Junius, A. M., Reviser of Wisconsin Statutes, 1316 Michigan Ave., Manitowoc.

*Nash, Thomas E., Paper Manufacturer, 777 First Ave. S., Grand Rapids.

*Naughtin, Rev. J. M., Pastor of St. Rose Church, 1101 Center St., Racine.

Nethercut, William Richard, LL. B., Second Assistant Counsel of Northwestern Mutual Life Insurance Co., 148 Insurance Building, Milwaukee.

Neville, Arthur Courtenay, Lawyer, President of Green Bay Historical Society, 905 Monroe Ave., Green Bay.

Niskern, Perry, A. B., Lawyer, 429 Moore St., Berlin.

Norcross, Pliny, Lawyer, Janesville.

Norden, Henry Aaron, M. D., Physician, President of Board of Education, Sturgeon Bay.

*Norris, Charles Wilkins, Manufacturer, 1906 Grand Ave., Milwaukee.

*Norris, Daniel Wells, 1906 Grand Ave., Milwaukee.

*Norris, George Henry, Manufacturer, 566 Van Buren St., Milwaukee.

Norris, Robert Simanton, Mining Operator, Brandon.

# Active Members

Noesen, Charles Augustus, A. B., LL. B., Lawyer, 811 Michigan Ave., Milwaukee.

*Noesen, Howard, A. B., LL. B., Lawyer, 312 Second Ave., Milwaukee.

Noesen, William Augustus Patrick, Lawyer, 615 Second Place, Milwaukee.

*Nolan, Edward J. Clark, Lawyer, 12 W. Milwaukee St., Janesville.

Nowry, Dean, LL. B., Lawyer, Alexander Building, 324 Grand Ave., Milwaukee.

Nuttall, Milwaukee.

Nuzum, Rev. R. Bernard, O. M. Cap., Rector of St. Lawrence Church, Mt. Calvary.

Nuzum, Charles Norman, Proprietor of Pioneer, 1030 Milwaukee St., Two Rivers.

Nunno, Dave Cameron, A. M., Professor of European History in University of Wisconsin, 620 Francis St., Madison.

Nunno, William Harold, L. B., Professor in Brown University, 212 Butler Ave., Providence, R. I.

Nash, Erin Thomas, LL. B., Lawyer, Mayville.

Nadler, Louis Bernard, Publisher, Chief Clerk in the department of State, Capitol, Madison.

*Nash, Edwin Clark, Manufacturer.

Nash, John Patrick, Clerk in Paper Mill Office, Second St., Neenah.

*Nash, Lyman Jerrie, A. M., Director of Wisconsin Statistics, 2012 Michigan Ave., Milwaukee.

*Nash, Thomas E., Paper Manufacturer, 777 First Ave. S., Grand Rapids.

*Naughton, Rev. J. M., Pastor of St. Rose Church, 1101 Center St., Racine.

Neffenger, William Richard, A. B., Second Assistant Counsel of Northwestern Mutual Life Insurance Co., 145 Insurance Building, Milwaukee.

Nelles, Arthur Gustavus, Lawyer, President of Green Bay Life Insurance Society, 508 Monroe Ave., Green Bay.

Nelson, Perry, A. B., Lawyer, 420 Moore St., Berlin.

Norcross, Percy, Lawyer, Janesville.

Noesen, Henry Adolph, M. D., Physician, President of Board of Education, Sturgeon Bay.

*Noesen, Charles Wenzel, Manufacturer, 1302 Grand Ave., Milwaukee.

*Noesen, Dennis Wenzel, 1008 Grand Ave., Milwaukee.

*Noesen, George Henry, Manufacturer, 560 Van Buren St., Milwaukee.

Noesen, Robert Blanchard, Mining Operator, Brandon.

NORTON, FREDERICK LEE, General Manager of J. I. Case Threshing Machine Co., 740 Main St., Racine.

NOYES, GEORGE HENRY, LL. D., Lawyer, General Counsel of Northwestern Mutual Life Insurance Co., 204 Prospect Ave., Milwaukee.

NYE, CHARLES HENRY, Retired, 2 Harrison St., Viola.

*OAKLEY, MAJ. FRANKLIN WATERMAN, Clerk of United States Court, 524 N. Carroll St., Madison.

O'BRIEN, CHRISTOPHER DILLON, Lawyer, Globe Building, St. Paul, Minn.

*OGDEN, GEORGE WHITEFIELD, Real Estate, 133 Eighteenth St., Milwaukee.

OGDEN, HENRY MARTYN, A. M., Investments and Real Estate, 222 Grand Ave., Milwaukee.

*OLIN, JOHN MYERS, A. M., LL. B., Lawyer, Professor of Law in University of Wisconsin, 762 Langdon St., Madison.

OLIVER, THOMAS JESSE, M. D., Physician and Surgeon, 900 Third St., Green Bay.

OLSEN, THEODORE BERNARD, r. d. 3, Station E, East Milwaukee.

OLSON, JULIUS EMIL, B. L., Professor of Scandinavian Languages and Literature in University of Wisconsin, 1012 E. Gorham St., Madison.

OLSON, TORGRIM, Retired Merchant, 134 W. Gilman St., Madison.

*O'MEARA, JOHN, B. L., Lawyer, 102 Wisconsin St., Milwaukee.

O'NEILL, JAMES, A. B., LL. B., Judge of Seventeenth Judicial Circuit, Neillsville.

*ORTON, PHILO ATWOOD, Lawyer, Darlington.

OSBORN, CHARLES FRANCIS, Lawyer, Darlington.

OSBORNE, ROCKWELL ELBERT, 300 West Ave. S., La Crosse.

OSBORNE, WILLIS LEROY, 422 West Ave. S., La Crosse; Winter Home, Winter Park, Fla.

OTT, IRVING WASHINGTON, Cashier of William Steinmeyer Co., 501 Lafayette Place, Milwaukee.

OTTO, MAX C., A. M., 316 Lake St., Madison.

*OWEN, EDWARD THOMAS, Ph. D., Professor of French and Linguistics in University of Wisconsin, 614 State St., Madison.

OWEN, WALTER CECIL, LL. B., Lawyer, State Senator, Maiden Rock.

*PAESCHKE, CHARLES A., President of Geuder, Paeschke & Frey Co., St. Paul Ave. and Fifteenth St., Milwaukee.

*PAINE, GEORGE MILTON, President of Paine Lumber Co., 52 West Algoma St., Oshkosh.

*PALMER, J. HOWARD, Banker, 126 Langdon St., Madison.

PALMER, WALTER CURTIS, LL. B., Lawyer, 1426 College Ave., Racine.

PANTZER, EUGEN E., President of Pantzer Lumber Co., Sheboygan.

# Wisconsin Historical Society

Norton, Emmons Lee, General Manager of J. I. Case Threshing Machine Co., 140 Main St., Racine.

Noyes, Clemon Henry, Ll. D., Lawyer, General Counsel of Northwestern Mutual Life Insurance Co., 391 Prospect Ave., Milwaukee.

Nye, Charles Henry, deceased, 5 Hartshorn St., Viola.

*Oakley, Mrs. Frederick Wisnemann, Care of Cutler Mfg. Co., 1 N. Carroll St., Madison.

O'Brien, Chamberlain Thomas, Lawyer, Globe Building, Ft. Worth, Texas.

*Odell, Colonel Warren Jr., Real Estate, 242 Kipsteen St., Milwaukee.

Odell, Henry Harvey, A. M., Insurance and Real Estate, 122 Grand Ave., Milwaukee.

*Olin, John Merle, A. M., Ll. B., Lawyer, Professor of Law in Cornell University of Wisconsin, 702 Langdon St., Madison.

Olney, Thomas Jesse, M. D., Physician and Surgeon, 300 Pine St., Green Bay.

Olsen, Thomas Bamkin, c/o J. S. Stalion Co., East Milwaukee.

Olson, Julius Emil, B. L., Professor of Scandinavian Literature and Literature in University of Wisconsin, 1013 E. Gorham St., Madison.

Olson, Thomas, Retired Merchant, 1117 W. Gilman St., Madison.

*O'Meara, John, B. L., Lawyer, 105 Wisconsin St., Milwaukee.

O'Neill, James, A. B., Ll. B., Judge of Sixteenth Judicial Circuit, Neillsville.

*Orton, Prime Atwood, Lawyer, Darlington.

Ostby, Charles Falkie, Lawyer, Darlington.

Osborne, Rockwell Elmer, 300 West Ave. S., La Crosse.

Osborne, Willis Lloyd, 1217 West Ave. S., La Crosse, Pioneer Place.

Winter Park, Fla.

Ott, Irving Washington, Cashier of William Brielmayer Co., 801 Lapham Place, Milwaukee.

Otto, Max C., A. M., 316 Lake St., Madison.

*Owen, Edward Thomas, Ph. D., Professor of French and Linguistics in University of Wisconsin, 614 State St., Madison.

Owen, Walter Kerr, Ll. B., Lawyer, State Senator, Shiloh Road.

*Pasmore, Charles A., President of Gaeder, Pasmore & Frey Co., 27 Paul Ave. and Fillmore St., Milwaukee.

*Paul, George Shiras, President of Paul Lumber Co., 32 West Adams St., Oshkosh.

*Parker, J. Horace, Banker, 128 Langdon St., Madison.

Parker, Walter Curtis, Ll. B., Lawyer, 1424 College Ave., Racine.

Parker, Edwin R., President of Parker Lumber Co., Shebogan.

# Active Members

*PARDEE, ARTHUR ALLEN, Druggist, 109 W. Main St., Madison.

*PARK, WILLIAM JACKSON, Retired, 1128 E. Johnson St., Madison.

PARKER, BARTON LESSEY, B. L., LL. B., Lawyer, 839 S. Quincy St., Green Bay.

PARKER, FLETCHER ANDREW, Emeritus Professor of Music in University of Wisconsin, 14 W. Gilman St., Madison.

*PARKINSON, JOHN BARBER, A. M., Vice-President and Emeritus Professor of Constitutional Law in University of Wisconsin, 516 Wisconsin Ave., Madison.

PARKINSON, JOHN MONROE, A. M., LL. B., r. d. 6, Madison.

*PATRICK, LEWIS SEAMAN, Secretary to U. S. Senator Isaac Stephenson, Clerk of U. S. Senate Committee on Expenditures in the Department of Agriculture, 350 State St., Marinette.

PATTISON, MARTIN, Mining, Station A, Superior.

*PAUL, EDWARD JOY, A. M., LL. B., Lawyer, Milwaukee.

*PAXSON, FREDERIC LOGAN, Ph. D., Professor of American History in University of Wisconsin, 629 Frances St., Madison.

PEARSE, CARROLL GARDNER, Superintendent of City Schools, 2231 Sycamore St., Milwaukee.

PEASE, VERNE SETH, Newspaper Writer, 709 Oak St., Baraboo.

PECK, GEORGE RECORD, A. M., LL. D., General Counsel of C., M. & St. P. R'y Co., 1335 Railway Exchange, Chicago.

PEDRICK, EDWARD SMITH, Coal Dealer, Ripon.

PEDRICK, SAMUEL MARCELLUS, A. M., LL. B., Lawyer, Secretary of Ripon Historical Society, 523 Watson St., Ripon.

*PENNOYER, NELSON ALONZO, M. D., Manager of Pennoyer Sanitarium, Kenosha.

*PERELES, THOMAS JEFFERSON, LL. B., Lawyer, 535 Astor St., Milwaukee.

*PERKINS, EUGENE GILLET, Railway Official, 225 S. Seventh St., La Crosse.

PERRY, CHARLES BENNETT, LL. B., Lawyer (Milwaukee), Mayor of Wauwatosa, 130 E. Milwaukee Ave., Wauwatosa.

PERRY, GEORGE MILTON, Lawyer, Black River Falls.

PERRY, WILLIAM WATSON, 466 Jefferson St., Milwaukee.

*PFISTER, CHARLES F., Capitalist, 583 Cass St., Milwaukee.

PHILLIPS, ULRICH BONNELL, Ph. D., Professor of History in Tulane University, New Orleans, La.

PHIPPS, WILLIAM H., Lumberman and Land Dealer, Hudson.

PHOENIX, JOHN JAY, Merchant and Manufacturer, 420 Walworth Ave., Delavan.

# Active Members

*Adams, Arthur Ayres, Dividend, 108 W. Main St., Madison.

*Ayer, William Ledyard, Retired, 1122 E. Johnson St., Madison.

Baetge, Bertha Lawson, B. L., LL. B., Lawyer, 679 E. Gorham St., Green Bay.

Barker, Victoria Adams, Emeritus Professor of Music in University of Wisconsin, 14 W. Gilman St., Madison.

*Barnes, John Barnes, A. M., Vice President and Executive Trustee for of Constitutional Law in University of Wisconsin, 316 Vilas Court Apts., Madison.

Barnicoat, John Morton, A. M., LL. B., L. H. D., Madison.

*Barrett, Lewis Sharpe, Secretary to a Senator from Eastern States, Clerk of U. S. Senate Committee on Expenditures in the Department of Agriculture, 350 State St., Marinette.

Battles, Martin, Mining, Station A, Superior.

*Bell, Edward Lot, A. M., LL. B., Lawyer, Milwaukee.

*Bemis, Frederic Lewis, Ph. D., Professor of American History in University of Wisconsin, 629 Mendota St., Madison.

Bixby, Charles Gardner, Superintendent of City Schools, 1231 Superior St., Milwaukee.

Blake, Verne Scott, Newspaper Writer, 705 Oak St., Baraboo.

Bloch, George Nicolas, A. M., LL. D., General Counsel of C. M. & St. P. Ry. Co., 1555 Railway Exchange, Chicago.

Bosson, Edward Scott, Coal Dealer, Ripon.

*Brandis, Rudolph Marcellus, A. M., LL. B., Lawyer, Secretary of Ripon Historical Society, 529 Watson St., Ripon.

*Brayton, Nelson Alonzo, M. D., Manager of Brayton Sanitarium, Kenosha.

*Brown, Thomas Jefferson, LL. B., Lawyer, 725 Main St., Milwaukee.

*Brooks, Byron Guiler, Railway Official, 322 E. Bowman St., La Crosse.

Bump, Charles Bennett, LL. B., Lawyer (Milwaukee), Mayor of Waukesha, 120 E. Milwaukee Ave., Waukesha.

Burr, George Milton, Lawyer, Black River Falls.

Burr, William Watson, 466 Jefferson St., Milwaukee.

*Butler, Charles F., Capitalist, 583 Cass St., Milwaukee.

Butler, Lucien Dorsey, Ph. D., Professor of History in Tulane University, New Orleans, La.

Burns, William R., Lumberman and Land Dealer, Rudson.

Bussen, John Jay, Merchant and Manufacturer, 420 Waverly Ave., Delavan.

PIERCE, EBEN DOUGLAS, M. D., Physician, Rooms 5 and 6, Crawford-Marshall Building, Vancouver, Wash.

*PIERCE, FREDERICK LOUIS, Treasurer of Cutler-Hammer Manufacturing Co., Milwaukee.

PISTORIUS, PHILIP MARTIN, Department Buyer for Roundy, Peckham & Dexter Co., 378½ Fourteenth St., Milwaukee.

*PLANKINTON, MISS ELIZABETH ANN, Plankinton House, Milwaukee.

PLANTZ, SAMUEL, Ph. D., LL. D., President of Lawrence College, 545 Union St., Appleton.

*PLUMER, DANIEL LONGFELLOW, President of First National Bank, President of Northern Chief Iron Co., Wausau.

POLO HISTORICAL SOCIETY (President John Waterbury Clinton, First Vice-President A. F. Moore, Second Vice-President James H. Moore, Secretary Katherine H. Bassett, Treasurer John Poole, Curator Mrs. Robert M. Brand), Polo, Ogle County, Ill.

POPPENDIECK, JOHN JR., Newspaper Man, 777 Summit Ave., Milwaukee.

PORTER, ROLLAND L., Grain and Building Materials, President of Waukesha County Historical Society, Mukwonago.

PRATT, JOHN M. W., Lawyer, 313 Summit Ave., Milwaukee.

PRESCOTT, ANSON CLAY, Ph. B., Lawyer, 1626 N. Sixth St., Sheboygan.

PRICE, WILLIAM HYDE, Ph. D., Deputy Commissioner of Wisconsin Bureau of Labor and Industrial Statistics, 915 University Ave., Madison.

PRIESTLEY, THOMAS MORTIMER, B. L., LL. B., Lawyer, Mineral Point.

PRITCHARD, JOHN FREDERICK, A. B., M. D., Physician and Surgeon, 2[illegible] N. Eighth St., Manitowoc.

*PROUDFIT, ANDREW ELLIS, President of First National Bank, 113 W. Washington Ave., Madison.

PROUDFIT, FRANK FORD, 113 W. Washington Ave., Madison.

PRYOR, JAMES THOMAS JR., Druggist, Dodgeville.

PUCHNER, ALFRED WALTER, Hardware Merchant, Edgar.

*PUCHNER, RUDOLPH, Wittenberg.

PUELICHER, JOHN HUEGIN, Cashier of Marshall and Ilsley Bank, Milwaukee.

PUTNAM, HENRY CLAY, Banker, Green County Bank, Brodhead.

*PUTNEY, FRANK HOWELL, President of Gas & Electric Co., 215 Wisconsin Ave., Waukesha.

QUARLES, EMMA WALDEN (MRS. CHARLES), 539 Farwell Ave., Milwaukee.

*RAHR, REINHARDT, Ph. G., Manitowoc.

*RAMSAY, WAYNE, Cashier of First National Bank, 302 S. Mills St., Madison.

# Wisconsin Historical Society

Pusey, Mrs. Donald, M. D., Physician, Lessons & Vaccines, Clinic, Marshall Building, Vancouver, Wash.

*Pusey, Francis Jean, Treasurer of Cutler-Hammer, Inc., Milwaukee, Co., Milwaukee.

Ragsdale, Philip Martin, Operation-at Power for Alar-D, Milwaukee, Dealer Co., Atlas, Auditorium, Co., Milwaukee.

*Randall, Miss Mabel Agnes, Physician, Home Office, Milwaukee.

Rasche, Samuel, Ph. D., Lic., D., President of Carroll College, Waukesha, Dean St., Appleton.

*Rosenberg, Davies Lockwood, President of First National Bank, Milwaukee, of Southern Cold Ice Co., Janesville.

Rock Historical Society (President John Waterbury, Clinton, Vice-President A. P. Moore, Beloit, Vice-President James H. Secretary Katherine H. Bassett, Treasurer John Rock, Mrs. Robert M. Brandt, Pres., Rock County, Ill.

Rosenberg, John Jr., Newspaper Man, 177 Summit Ave., Milwaukee.

Rotan, Norman L., Grain and Building Materials, President of Rotan Grain Company, Milwaukee.

Rock County Historical Society, Janesville.

Rasty, John M. W., Lawyer, 212 Court St., Milwaukee.

Ransom, Anson Gray, Pres. B. Lawyer, 1618 N. 40th St., Milwaukee.

Rice, William Hyde, Ph. D., Deputy Commissioner of Bureau of Labor and Industrial Statistics, Madison.

Rasmussen, Thomas Bowman, B. Sc., LL. B., Lawyer, Milwaukee.

Rutenbeck, John Frederick, A. B., C. D., Physician and Surgeon, N. Eighth St., Milwaukee.

*Rogers, Andrew Ellis, President of First National Bank, Wauwatosa, Washington Ave., Madison.

Rodman, Frank Pope, 215 W. Washington Ave., Madison.

Ryan, Louis Thomas Jr., Dr. Prescott, Coldwater.

Rusnes, Alfred Walter, Hardware Merchant, Edgar.

*Rusnes, Rudolph, Wittenberg.

Rusnes, John Henry, Cashier of Marshall and Ilsley Bank, Wausau.

Rutman, Henry Clay, Banker, Green County Bank, Brodhead.

*Rutter, Frank Howard, President of the Electric Co., 325 Third Ave., Wauseka.

Quarles, Emma Walker (Mrs. Charles), 339 Farwell Ave., Milwaukee.

*Rahr, Reinhard, Ph. G., Manitowoc.

*Ramsay, Walter, Cashier of First National Bank, 202 S. Ainslie St., Madison.

# Active Members

*Ray, Charles, Retired, 88 Prospect Ave., Milwaukee.

*Raymer, George, Ph. B., M. L., President and Treasurer of Democrat Printing Co., 752 Langdon St., Madison.

Ream, William Theophilus, A. M., B. D., Supervising Principal of Schools, Mondovi.

Reed, William D., Second Vice-President of Northwestern National Insurance Co., 3203 St. Paul Ave., Milwaukee.

Reid, Alexander Hamilton, B. L., LL. B., Judge of Sixteenth Judicial Circuit, 613 Warren St., Wausau.

*Reinsch, Paul Samuel, Ph. D., Professor of Political Science in University of Wisconsin, 423 Wisconsin Ave., Madison.

Remer, Clarence Eugene, President and Treasurer of M. H. Pettit Malting Co., 302 Wisconsin St., Kenosha.

Reynolds, A. Heber, 435 S. Webster Ave., Green Bay.

*Richardson, Marshall Pease, A. B., Lawyer, 429 Prospect Ave., Janesville.

Richardson, Robert Kimball, A. M., Ph. D., Professor in Beloit College, Beloit.

*Richardson, Victor Pease, Manufacturer, 101 St. Lawrence Place, Janesville.

Richmond, Thomas Charles, LL. B., Lawyer, Mendota Block, Mifflin St., Madison.

*Rickert, Miss Minnie Belle, Shullsburg.

Ricklin, Rev. Leo A., Pastor of St. John's Church, Green Bay.

Ridsdale, George Laycock, President of Marinette County Free Travelling Libraries, 1602 Main St., Marinette.

Riley, Edward Farrell, Secretary and Trust Officer of Savings, Loan and Trust Co., Madison.

Rindlaub, Martin Phillip, Retired, Platteville.

Risjord, Gullick Nelson, B. L., LL. B., Lawyer, 617 Seventh St. W., Ashland.

*Robinson, Frederick, Vice-President of J. I. Case Threshing Machine Co., 1012 Main St., Racine.

*Rogers, Rev. Benjamin Talbot, A. M., D. D., Archdeacon of Diocese of Fond du Lac, Canon of St. Paul's Cathedral, Warden of Grafton Hall, Sophia St., Fond du Lac.

Rood, Hosea Whitford, Custodian of G. A. R. Memorial Hall, 118 S Mills St., Madison.

# Active Members

*Ray, Charles, Retired, 25 Prospect Ave., Milwaukee.

*Rayner, George, Ph. B., M. L., President and Treasurer of Democrat Printing Co., 752 Langdon St., Madison.

Ream, William Theophilus, A. M., B. D., Supervising Principal of Schools, Mondovi.

Reid, William D., Second Vice-President of Northwestern National Insurance Co., 3262 St. Paul Ave., Milwaukee.

Reid, Alexander Hamilton, B. L., LL. B., Judge of Sixteenth Judicial Circuit, 612 Warren St., Waukesha.

*Reisch, Paul Samuel, Ph. D., Professor of Political Science in University of Wisconsin, 423 Wisconsin Ave., Madison.

Remer, Clarence Eustace, President and Treasurer of M. H. Pettit Malting Co., 202 Wisconsin St., Kenosha.

Reynolds, A. Heger, 435 S. Webster Ave., Green Bay.

*Richardson, Marshall Pease, A. B., Lawyer, 425 Prospect Ave., Janesville.

Richardson, Robert Kimball, A. M., Ph. D., Professor in Beloit College, Beloit.

*Richardson, Victor Pease, Manufacturer, 101 St. Lawrence Place, Janesville.

Richmond, Thomas Charles, LL. B., Lawyer, Mendota Block, Mifflin St., Madison.

*Rickert, Miss Minnie Belle, Shullsburg.

Ricklin, Rev. Leo A., Rector of St. John's Church, Green Bay.

Riesdale, George Laycock, President of Marinette County Free Travelling Libraries, 1602 Main St., Marinette.

Riley, Edward Farrell, Secretary and Trust Officer of Savings, Land and Trust Co., Madison.

Ringlaub, Martin Phillip, Retired, Platteville.

Risjord, Gullick Nelson, B. L., LL. B., Lawyer, 617 Seventh St. W., Ashland.

*Robinson, Frederick, Vice-President of J. I. Case Threshing Machine Co., 1012 Main St., Racine.

*Rogers, Rev. Benjamin Talbot, A. M., D. D., Archdeacon of Diocese of Fond du Lac, Canon of St. Paul's Cathedral, Warden of Grafton Hall, Sophia St., Fond du Lac.

Roop, Hosea Whitford, Custodian of G. A. R. Memorial Hall, 118 S. Mills St., Madison.

ROOT, WINFRED TREXLER, Ph. D., Instructor in American History in University of Wisconsin, 915 University Ave., Madison.

ROSENBERRY, ABRAHAM BERTOLET, M. D., Physician, Wausau.

ROSENBERRY, MARVIN B., Lawyer, 511 Franklin St., Wausau.

ROTE, ALVIN FRANKLIN, A. B., B. Met. E., Lumber Merchant, Monroe.

ROTH, JOHN WILLIAM FREDERICK, 725 Franklin Place, Milwaukee.

*RUDQUIST, CARL A., Banker, Ashland.

RYAN, DAVID JOHNSTON, Coal and Wood Dealer, 736 Kimball St., Appleton.

RYAN, HENRY DODGE, Lawyer, 768 Kimball St., Appleton.

RYAN, THOMAS HENRY, B. L., LL. B., Municipal Judge of Outagamie County, 395 Walnut St., Appleton.

*RYAN, TIMOTHY EDWARD, LL. B., Lawyer, 109 East Ave., Waukesha.

SALE, JOHN WESLEY, B. L., County Judge of Rock County, Janesville.

SALISBURY, ALBERT, Ph. D., President of State Normal School, Whitewater.

SALMON, EDWARD PAYSON, A. M., Trustee and Second Vice-President of Beloit College, 618 Church St., Beloit.

SALSMAN, COL. JOHN G., Assistant Adjutant-General, Wisconsin National Guard, 414 Charter St., Madison.

SANBORN, ARTHUR LOOMIS, LL. B., United States District Judge, 210 Langdon St., Madison.

SANBORN, JOHN BELL, Ph. D., Lawyer, Lecturer in University of Wisconsin, School of Law, Wisconsin Building, Madison.

SANFORD, ALBERT HART, A. M., Professor of History in State Normal School, 532 West Ave. S., La Crosse.

SAUER, ADOLPH FREDERICK, Merchant, 3401 Wells St., Milwaukee.

SAUVE, ERNEST, Lawyer, Iron River.

*SAWYER, EDGAR PHILETUS, President of Old National Bank, President of P. Sawyer & Son, Ltd., President of Oshkosh Gas Light Co., President of Sawyer Cattle Co., 785 Algoma St., Oshkosh.

SAWYER, ELMO WILSON, B. L., LL. B., Lawyer, Hartford.

SAWYER, WALTER PUTNAM, President of National Exchange Bank, 107 Wright St., Waukesha.

SCANLAN, CHARLES MARTIN, LL. B., Lawyer, Author, 307 Grand Ave., Milwaukee.

SCHAFER, JOSEPH, Ph. D., Head of Department of History in University of Oregon, 588 Thirteenth St., Eugene, Oregon.

# Wisconsin Historical Society

Root, Warren Thomas, Ph. D., Instructor in Modern Lin[illegible]
University of Wisconsin, 215 University Ave., Madison.

Rosenberry, Adelbert Dunham, M. D., Physician, Wauwatosa.

Rosenberry, Sidney B., Lawyer, 411 Franklin St., Madison.

Ruth, Alvin Fabrony, A. B., M. Sgt. E. Infantry, [illegible]

Ryan, John William Fenelon, [illegible] Fifth, Viroqua.

*Ryncker, Clark A., Banker, Ashland.

Ryan, David Jordanus, Coal and Wood Dealer, 720 Kimball St., Appleton.

Ryan, Henry Dodge, Lawyer, 756 Atlantic St., Appleton.

Ryan, Thomas Henry, B. L., LL. B., Municipal Judge of Outagamie County, 495 Walnut St., Appleton.

*Ryan, Timothy Edward, LL. B., Lawyer, 124 Isaac Ave., Watertown.

Sage, John Wheeler, B. L., County Judge of Rock County, Janesville.

Salzmann, Albert, Ph. D., President of State Normal School, Whitewater.

Salzer, Herman Peters, A. M., Trustee and Second Vice-President, Beloit College, 574 Church St., Beloit.

Sawyer, Cyrus Jones, A. M., Assistant Administrator of Wisconsin Central R. R., 411 Chestnut St., Milwaukee.

Sawyer, Austin Lewis, LL. D., Formerly Judge District Court, Janesville.

Sanborn, John Bert, Ph. D., Lecturer in Political Economy, University, School of Law, University of Minnesota, Minneapolis.

Sartorius, Albert Hugo, A. M., Professor of Mathematics, Lawrence School, 235 West Ave. S., La Crosse.

Sacks, Adolph Frederick, Merchant, 1003 Wells St., Milwaukee.

Sauer, Edgar, Lawyer, Iron River.

*Sawyer, Edgar Pomeroy, President of Old National Bank, Portland, of P. Sawyer & Son, Ltd., President of Oshkosh Gas Light Co., President of Sawyer Cattle Co., 165 Algoma St., Oshkosh.

Sawyer, Ezra Wilson, B. L., LL. B., Lawyer, Janesville.

Sawyer, Walter Putnam, President of National Exchange Bank, Wright St., Waukesha.

Scarran, Charles Martin, LL. B., Lawyer, Author, 307 Grand Ave., Milwaukee.

Schaver, Joseph, Ph. D., Head of Department of History in College of Oregon, 355 Thirteenth St., Eugene, Oregon.

# Active Members

SCHAFER, HERMAN, Physician and Surgeon, 841 Lawrence St., Appleton.

*SCHERER, BEN NICHOLAS, Proprietor of Globe Hotel, Milwaukee.

*SCHINNER, RT. REV. AUGUSTIN F., D. D., Bishop of Superior, 628 Bay St., Superior.

SCHLOERB, AUGUST JOSEPH, Travelling Salesman, r. d. 23, Omro.

*SCHNEIDER, JOSEPH, M. D., Oculist, 311 Knapp St., Milwaukee.

SCHRANK, MARTIN, Manager of C. Reiss Coal Co., 317 Seventh Ave. E., Ashland.

SCHUBERT, ALBERT HENRY, Ph. B., Lawyer, 330-332 Main St., La Crosse.

SCHUETTE, EDWIN, Banker, 922 S. Eighth St., Manitowoc.

*SCHUETTE, H. GEORGE, Merchant, 916 Eighth St., Manitowoc.

*SCHUETTE, JOHN, Banker, Manitowoc.

SCOTT, MISS AUGUSTA JEAN, 100 N. Madison St., Green Bay.

SCOTT, FITZHUGH, B. S., Architect, 914 Pabst Building, Milwaukee.

SCOTT, ROBERT BRUCE, Ph. B., Professor of Political Science in University of Wisconsin, 131 W. Gilman St., Madison.

SCOTT, WILLIAM AMASA, Ph. D., Professor of Political Economy and Director of the Course in Commerce in University of Wisconsin, 520 N. Pinckney St., Madison.

SEIFERT, PAUL A., Taxidermist, P. O. Box 33, Gotham.

SELLERY, GEORGE CLARKE, Ph. D., Professor of History in University of Wisconsin, 2021 Van Hise St., Madison.

SEVERSON, HENRY PETER, Manager of Lumber Yard, Winneconne.

SEXTON, ARTHUR TAYLOR, Storekeeper for C., M. & St. P. R'y Co., 306 S. Eighth St., Minneapolis, Minn.

SHARP, FRANK CHAPMAN, Ph. D., Professor of Philosophy in University of Wisconsin, 27 Mendota Court, Madison.

SHAVER, CHARLES ALEXANDER, Register of Deeds, Shell Lake.

SHEA, WILLLIAM FRANCIS, Lawyer, 111 E. Front St., Ashland.

SHELDON, CHARLES STUART, A. M., M. D., Physician, Secretary of State Medical Society of Wisconsin, President of American Academy of Medicine, 251 Langdon St., Madison.

SHERMAN, LEWIS, A. M., M. D., Physician and Pharmacist, 448 Jackson St., Milwaukee; Residence, 176 Mason St.

SHIELDS, ROBERT JOHN, Insurance, 917-919 Tower Ave., Superior.

SHORT, GEORGE HOWARD, Mining Engineer, Galena, Ill.

# Active Members

Schuyler Hinman, Publisher and Engraver, 141 Lawrence St., Apple-
ton.

*Schulkes, Dan Nicholas, Proprietor of Globe Hotel, Milwaukee.

*Schulyer, Rt. Rev. Antonio F., D. D., Bishop of Brownsville, Box 1[illegible]
St., Beaufort.

Schumann, August Joseph, Travelling Salesman, r. 6, 23, Union.

*Schwalbach, Jacob, M. D., Oculist, 311 Ranch St., Milwaukee.

Schwarz, Maurice, Manager of D. Rolle Coal Co., 311 Seventh Ave., N.,
Ashland.

Scribner, Albert Hyde, Pa. B., Lawyer, 320-322 Main St., La Crosse.

Scribner, Edwin, Banker, 202 & Eighth St., Manitowoc.

*Scribner, H. Clowe, Merchant, 416 Eighth St., Manitowoc.

*Scribner, John, Banker, Manitowoc.

Scott, Miss Augusta Jean, 100 N. Madison St., Green Bay.

Scott, Frederick, B. S., Architect, 614 Water Building, Milwaukee.

Scott, Robert Bruce, Ph. B., Professor of Political Science in Univer-
sity of Wisconsin, 132 W. Gilman St., Madison.

Scott, William Amasa, Ph. D., Professor of Political Economy and
Director of the Course in Commerce in University of Wisconsin,
520 N. Pinckney St., Madison.

Seifert, Paul A., Traidersmel, P. O. Box 32, Gottman.

Sellery, George Clark, Ph. D., Professor of History in University of
Wisconsin, 2021 Van Hise St., Madison.

Severson, Henry Peter, Manager of Lumber Yard, Ottumwa.

Sexton, Austin Tatum, Storekeeper for C. M. & St. P. R. R. Co., 63
E. Eighth St., Minneapolis, Minn.

Shaw, Frank Chapman, Ph. D., Professor of Philosophy in University
of Wisconsin, 27 Mendota Court, Madison.

Shaver, Charles Alexander, Register of Deeds, Shell Lake.

Shea, William Francis, Lawyer, 111 E. Front St., Ashland.

Shelton, Charles Stuart, A. M., M. D., Physician, Secretary of State
Medical Society of Wisconsin, President of American Academy
of Medicine, 231 Langdon St., Madison.

Shumaker, Lewis, A. M., M. D., Physician and Surgeon, 443 Jackson
St., Milwaukee; Residence, 176 Mason St.

Sinclair, Robert Joseph, Insurance, 314-316 Tower Ave., Superior.

Sinner, George Howard, Mining Engineer, Galena, Ill.

SIEBECKER, ROBERT GEORGE, B. S., LL. B., Justice of State Supreme Court, 133 E. Gorham St., Madison.

SILLARS, REV. ANGUS, Elizabeth, Ill.

*SILVERTHORN, WILLIS CHISHOLM, Judge of Sixteenth Judicial Circuit, 222 Grand Ave., Wausau.

SIMPSON, JEFFERSON BEARD, A. B., Lawyer, Shullsburg.

SKAVLEM, HALVOR L., 605 Prospect Ave., Janesville.

SKIDMORE, LEWIS HERBERT, A. B., Student, Pingree Grove, Ill.

SKINNER, ERNEST BROWN, Ph. D., Associate Professor of Mathematics in University of Wisconsin, 210 Lathrop St., Madison.

*SKINNER, JAMES WASHBURN, Vice-President of Northwestern Mutual Life Insurance Co., 34 New Insurance Building, Milwaukee.

SKOLAS, AUSTIN ANDREW, B. L., Real Estate, Eau Claire.

*SLICHTER, CHARLES SUMNER, M. S., Professor of Applied Mathematics in University of Wisconsin, 636 Frances St., Madison.

SMART, EDWARD MATTHEWS, B. L., Lawyer, National Bank Block, Merrill.

SMITH, ARTHUR JOSEPH, County Superintendent of Schools, Sturgeon Bay.

*SMITH, BENJAMIN FRANKLIN, Merchant, Manufacturer, Banker, corner Broadway and William Sts., De Pere.

SMITH, BENJAMIN STEWART, B. L., LL. B., Lawyer, 523 Seventh Ave. W., Ashland.

SMITH, HENRY EGGLESTON, Real Estate, Record-Herald Building, Wausau.

SMITH, HOWARD LESLIE, A. B., LL. B., Professor of Law in University of Wisconsin, 11 E. Gilman St., Madison.

SMITH, SAMUEL MELANCHTHON, A. B., A. M., Banker and Lawyer, 1016 Milwaukee Ave., Janesville.

*SMITH, WALTER MCMYNN, A. B., Librarian of University of Wisconsin, 112 Langdon St., Madison.

SMITH, WILLIAM STARK, Treasurer of Northwestern Manufacturing Co., 396 Royal Place, Milwaukee.

SNYDER, JOHN HENRY, JR., B. L., Newspaper Editor, Elkhorn.

SOLON, THOMAS FRANCIS, Manufacturer, Solon Springs.

SPENCE, THOMAS HENRY, President of Spence-McCord Drug Co., 920 King St., La Crosse.

# Wisconsin Historical Society

Sherman, Burton Gleason, B. S., LL. B., Justice of State Supreme Court, 132 E. Gorham St., Madison.

Sullivan, Rev. Adolph, Elmhurst, Ill.

*Sutherland, Willis Gardner, Judge of Superior, Indianapolis, Ind., 222 Grand Ave., Warsaw.

Swanson, Justinus Harry, A. B., Lawyer, Sandiloans

Swayne, Harry C., 103 Prospect Ave., Janesville.

Swinburne, Lewis Hyman, A. B., Student, Theatre Guild, 10 Bank St., Stamford, Conn.

Swiss, Sidney Smith, B. S., Associate Professor of Mathematics in University of Wisconsin, 210 Lathrop St., Madison.

*Sylvester, James Wadsworth, Vice-President of Northwestern Mutual Life Insurance Co., 24 West Isacstown Building, Milwaukee.

Szolar, Alexis Anton, B. L., Real Estate, East Chicago.

*Sloughter, Charles Stevens, M. S., Professor of Applied Mathematics in University of Wisconsin, 128 Prospect St., Madison.

Smart, Edward Martland, B. L., Lawyer, National Bank Block, Moline, Ill.

Smith, Arthur Joseph, County Superintendent of Schools, Stoughton.

*Smith, Benjamin Franklin, Mechanical Manufacturer, Stoughton Broadway and William St., Madison.

Smith, Benjamin Grosvenor, B. L., LL. B., Lawyer, 52 Sherman St., W. Ashland.

Smith, Henry Bostwick, Real Estate, Lincoln-Herald Building, Omaha.

Smith, Howard Lewis, A. B., LL. B., Professor of Law in University of Wisconsin, 11 E. Gilman St., Madison.

Smith, Jacob Ot, Mechanicsburg, A. B., A. M., Banker and Lawyer, 1 Milwaukee Ave., Janesville.

*Smith, Walter Sherman, A. B., Librarian of University of Wisconsin, 112 Langdon St., Madison.

Smith, William Shaw, Treasurer of Northwestern Mutual Life Ins. Co., 398 Royal Place, Milwaukee.

Spencer, John Henry, Jr., B. L., Newspaper Editor, Elkhorn.

Spoon, Thomas Francis, Manufacturer, Solon Springs.

Stewart, Thomas Henry, President of Sperry-Mitchell Drug Co., 224 King St., La Crosse.

# Active Members

*Spooner, Philip Loring, Manufacturer, 133 W. Wilson St., Madison.

Spratt, Frederick, Cashier of First National Bank, 119 Tygert St., Ripon.

Sproesser, William David, President of Merchants National Bank, Watertown.

Stair, Lewis J., General Merchant, Brodhead.

Stanhope, Charles D., M. D., Physician and Surgeon, Loan and Trust Building, 204 Grand Ave., Milwaukee.

*Starr, Frank Farnsworth, Genealogist, 44 Mount Vernon St., Middletown, Conn.

*Starr, William J., LL. B., President of Davis & Starr Lumber Co., State Commissioner of Fisheries, Eau Claire.

*Steensland, Edward Benjamin, President of Savings Loan and Trust Co., 323 N. Blair St., Madison.

Stensen, Mathew Christopher, Clergyman, Mondovi.

Stevens, Edmund Ray, B. L., LL. B., Judge of Ninth Judicial Circuit, 1908 Arlington Place, Madison.

*Stevens, John Jr., B. Mech. E., Loans and Insurance, 842 College Ave., Appleton.

*Stickney, Gardner Perry, Vice-President of Wisconsin Trust Company, Milwaukee.

Stiles, Fred. Phelps, M. D., Physician and Surgeeon, 204 West Main St., Sparta.

*Stratton, Philip Glezen, Real Estate, 1706 Twenty-first St., Superior.

Strong, William Wolcott, 750 Durkee Ave., Kenosha.

*Stuart, James Reeve, Portrait Painter, 1250 N. State St., Chicago.

Sturtevant, John Loomis, Editor of *Record-Herald*, Wausau.

*Sumner, Edwin, Druggist, 1 E. Wilson St., Madison.

*Sutherland, George Geer, A. B., LL. B., Lawyer, 418 St. Lawrence Ave., Janesville.

Suttle, Harry J., M. D., Physician, Viroqua.

Swales, Bradshaw Hall, L. L. M., Real Estate, Grosse Isle, Mich.

*Tanner, Herbert Battles, M. D., Physician and Surgeon, South Kaukauna.

*Tarrant, Warren D., B. L., LL. B., Judge of Second Judicial Circuit, 151 Knapp St., Milwaukee.

*Tayler, Joseph Henry, Banker, 300 S. Broadway, Green Bay.

# Active Members

*Brooks, Philip Loress, Manufacturer, 133 W. Wilson St., Madison.

Spratt, Frederick, Cashier of First National Bank, 111 Tweet St., Ripon.

Brosseer, William David, President of Merchants National Bank, Watertown.

Stair, Lewis J., General Merchant, Brookfield.

Stanhoff, Charles D., M. D., Physician and Surgeon, Loan and Trust Building, 204 Grand Ave., Milwaukee.

*Stare, Frank Farnsworth, Genealogist, 1 Mount Vernon St., Middletown, Conn.

*Stare, William J., LL. B., President of Davis & Starr Lumber Co., State Commissioner of Fisheries, Eau Claire.

*Steensland, Edward Benjamin, President of Savings Loan and Trust Co., 223 N. Blair St., Madison.

Stenen, Mathew Christopher, Clergyman, Mocquoketa.

Stevens, Edmund Ray, B. L., LL. B., Judge of Ninth Judicial Circuit, 1908 Arlington Place, Madison.

*Stevens, John Jr., B. Mech. E., Loans and Insurance, 842 College Ave., Appleton.

*Stickney, Gardner Perry, Vice-President of Wisconsin Trust Company, Milwaukee.

Stiles, Fred Phelps, M. D., Physician and Surgeon, 204 West Main St., Sparta.

*Stratton, Philip Glazen, Real Estate, 1[illegible] Cemetery-East St., Sheboygan.

Strong, William Wolcott, 150 Durham Ave., Lancaster.

*Stuart, James Reeve, Portrait Painter, 1[illegible] W. State St., Chicago.

Sturtevant, John Loomis, Editor of Record-Herald, Wausau.

*Sumner, Edwin, Druggist, 1 E. Wilson St., Madison.

*Sutherland, George Geer, A. B., LL. B., Lawyer, 413 St. Lawrence Ave., Janesville.

Suttle, Harry J., M. D., Physician, Viroqua.

Swales, Bradshaw Hall, L. L. M., Real Estate, Grosse Isle, Mich.

*Tanner, Herbert Battles, M. D., Physician and Surgeon, South Kaukauna.

*Tarrant, Warren D., B. L., LL. B., Judge of Second Judicial Circuit, 161 Knapp St., Milwaukee.

*Tayler, Joseph Henry, Banker, 200 S. Broadway, Green Bay.

TAYLOR, THEODORE ASA, Real Estate and Insurance, Grand Rapids.

TELLER, EDGAR EUGENE, 3321 Sycamore St., Milwaukee.

*TENNEY, DANIEL KENT, Lawyer, 146 Langdon St., Madison.

TERBRUEGGEN, JOSEPH, Merchant, 100 Main St., Watertown.

THAYER, VIVIAN TROW, Principal of Ward School, 214 Second Ave. E., Ashland.

THIERS, LOUIS MILTON, Farmer, 426 Park Ave., Kenosha.

THOMAS, GEORGE FRANCIS, Land Title Expert, Fairhope, Ala.; Summer Home, La Pointe, Wis.

THOMAS, WILLIAM HENRY, Register in Probate, Lock Box 7, Dodgeville.

*THOMPSON, JOHN CAMERON, LL. B., Lawyer, 24 Washington St., Oshkosh.

THURMAN, JOHN CLARK, General Auditor of Green Bay & Western Railroad Co., 603 S. Quincy St., Green Bay.

*THWAITES, REUBEN GOLD, LL. D., Secretary and Superintendent of the Society, Lecturer in History in the University of Wisconsin, Vice-Chairman of Wisconsin Free Library Commission, Secretary and Editor of Wisconsin History Commission; Residence, Turvillwood, r. d. 4, Madison.

*THWAITS, FREDERICK C., A. B., LL. B., Lawyer, 553 Milwaukee St., Milwaukee.

*TILDEN, EDWARD, Packer and Banker, 5020 Woodlawn Ave., Chicago.

TILTON, ASA CURRIER, Ph. D., Secretary of National Association of State Librarians, Public Documents Department, Connecticut State Library, Hartford, Conn.

*TIMLIN, WILLIAM H., Justice of State Supreme Court, 220 N. Hamilton St., Madison.

*TITTEMORE, JAMES NELSON, Farmer, r. d. 22, Omro.

TOLLEFSON, MISS MATENA, Teacher, 814 N. Tenth St., Manitowoc.

*TRACY, WHEELER A., Printer and Publisher, 103 E. Wilson St., Madison.

TRESSLER, ALBERT WILLIS, A. B., Inspector of Schools for University of Wisconsin, 2 W. Gorham St., Madison.

*TRIPP, J. STEPHENS, Lawyer and Banker, Prairie du Sac.

*TURNER, FREDERICK JACKSON, Ph. D., Litt. D., LL. D., Professor of History in Harvard University, 175 Brattle St., Cambridge, Mass.

# Wisconsin Historical Society

Taylor, Thomas Ann, Real Estate and Insurance, Grand Rapids.

Taylor, Rosa Rowe, 2221 Spaulding Av., Milwaukee.

*Tenney, Daniel Kent, Lawyer, 144 Lincoln St., Madison.

Thompson, Joseph, President, 100 Main St., Waukesha.

Thayer, Vivian Thom, Principal of Ward School, [illegible], Ashland.

Thiers, Jerne Nelson, Farmer, [illegible], Kaukauna.

Thomas, Gloore Wayne, Lead Mile Express Part [illegible], La Crosse.

Hone, La Fonte, Wis.

Thomas, Putnam Hyde, President Ch Crosby, Park Bet. [illegible] ville.

*Thompson, John Charles, LL. B., Lawyer, 24 Washington St., Col[illegible] ksh.

Thomas, John Crane, General Auditor of Cross Bay & Western Railroad Co., 403 S. Calumet St., Green Bay.

*Thwaites, Reuben Gold, LL. D., Secretary and Superintendent, 1847-[illegible]

Society Librarian in History in the University of Wisconsin, 1887-[illegible]

Chairman of Wisconsin Free Library Commission, Secretary [illegible]

Editor of Wisconsin History Commission, Member of Twenty-[illegible] r. 5, 1 Madison.

*Thwaites, Francisca C. A. R., LL. B., Lawyer, Milwaukee, [illegible] Milwaukee.

*Tuttle, Ezra Lester and [illegible] Colleen A. [illegible]

Thomas, Ann Dorman, Ph. D., Secretary of National Association of State Libraries, Public Commission Department, Chicago.

State Library, Hartford, Conn.

*Tuttle, William H., Justice of State Supreme Court, 520 N. [illegible] St., Madison.

*Tarrymore, James Nelson, Farmer, r. d. 22, Omro.

Tolleson, Miss Martha, Teacher, 311 N. Tenth St., Manitowoc.

*Talcy, William A., Printer and Publisher, 103 E. Wilson St., Madison.

Thomas, Abner Willis, A. B., Inspector of Schools for University of Wisconsin, 2 W. Gorham St., Madison.

*Tarr, J. Simonds, Lawyer and Banker, Trenton do Sac.

*Thomas, Francis Jackson, Ph. D., Lit. D., LL. D., Professor of History in Harvard University, 175 Dudley St., Cambridge, Mass.

# Active Members

TURNER, WILLIAM JOSEPH, B. L., Circuit Judge for Milwaukee County, 183 Twenty-fifth St., Milwaukee.

*TWINING, CLARENCE WALTER, President of Commercial Savings Bank, 425 West Ave., Monroe.

*UIHLEIN, AUGUST GEORGE CHARLES, Secretary of Schlitz Brewing Co., Milwaukee.

*UNDERWOOD, HERBERT WIGHT, of Tweedy, Underwood & Edgar, Investment Securities, 323 Juneau Ave., Milwaukee.

UNDERWOOD, MISS SUSAN WENTWORTH, 507 Warren St., Wausau.

UPDIKE, REV. EUGENE G., D. D., Pastor of First Congregational Church, 148 Langdon St., Madison.

UPHAM, MARY GREENE (MRS. H. A. J.), 146 Martin St., Milwaukee.

UPHAM, WILLIAM HENRY, Lumberman, Marshfield.

URBERG, REV. SÖREN SÖRENSEN, A. B., Lutheran Clergyman, Blair.

URQUHART, ELIAS LEONARD, Abstractor and Insurance Agent, Member of Assembly, Medford.

USHER, ELLIS BAKER, Special Writer and Promoter of Publicity, 1136 Wells Building, Milwaukee.

*VAN BRUNT, W. A., Manufacturer, Horicon.

VANCE, JAMES WARD, M. D., Physician, 133 W. Wilson St., Madison.

*VAN HISE, CHARLES RICHARD, Ph. D., LL. D., President of University of Wisconsin, Member of Wisconsin Free Library Commission, 772 Langdon St., Madison.

*VAN OSTRAND, EDWIN HUBBARD, Lumberman, 405 Clermont St., Antigo.

VAN WART, DAVID, Jeweler, Evansville.

VARNEY, GEORGE LEON, 97 East Irving St., Oshkosh.

*VOGEL, FREDERICK JR., Manufacturer of Leather, President of First National Bank, 583 Cass St., Milwaukee.

VOSS, ERNST KARL JOHANN HEINRICH, Ph. D., Professor of German Philology in University of Wisconsin, 446 N. Charter St., Madison.

VOSS, WILLIAM FREDERICK, President of National Bank, 906 N. Fourth St., Watertown.

*VROMAN, CHARLES EDWARD, Lawyer, 1206 Marquette Building, Chicago.

WAGGONER, JAMES HENRY, Publisher and Editor, 728 Second Ave., Eau Claire.

# Active Members

TURNER, WILLIAM JOSEPH, B. L., Circuit Judge for Milwaukee County, 183 Twenty-fifth St., Milwaukee.

*TWINING, CLARENCE WALTER, President of Commercial Service Bureau, 425 West Ave., Monroe.

*UHLEIN, ALBERT GEORGE CHARLES, Secretary of Schlitz Brewing Co., Milwaukee.

*UNDERWOOD, HERBERT WIGHT, of Tweedy, Underwood & Sanford, Investment Securities, 323 Jonesu Ave., Milwaukee.

UNDERWOOD, MISS SUSAN WESTWORTH, 107 West 11th St., Madison.

UPDIKE, REV. ECKLEY G., D. D., Pastor of First Congregational Church, 148 Langdon St., Madison.

UPHAM, MARY GREENE (MRS. H. A. J.), 146 Martin St., Milwaukee.

UPHAM, WILLIAM HENRY, Lumberman, Marshfield.

URBERG, REV. SÖRENSEN: A. H., Lutheran Clergyman, Blair.

URQUHART, ELIAS LEONARD, Abstractor and Insurance Agent, Member of Assembly, Medford.

USHER, ELLIS BARON, Special Writer and Promoter of Publicity, 326 Wells Building, Milwaukee.

*VAN BRUNT, W. A., Manufacturer, Horicon.

VANCE, JAMES WARD, M. D., Physician, 725 W. Lyman St., Madison.

*VAN HISE, CHARLES RICHARD, Ph. D., LL. D., President of University of Wisconsin, Member of Wisconsin Free Library Commission, 772 Langdon St., Madison.

*VAN OSTRAND, EDWIN HUBBARD, Lumberman, 1[illegible] Sherman St., Antigo.

VAN WAER, DAVID, Jeweler, Evansville.

VARNEY, GEORGE LEON, of East Young St., Oshkosh.

*VOGEL, FREDERICK JR., Manufacturer of Leather, President of First National Bank, 385 Cass St., Milwaukee.

VOSS, ERNST KARL JOHANN HILLMAN, Ph. D., Professor of German Philology in University of Wisconsin, 110 N. Charter St., Madison.

VOSS, WILLIAM FREDERICK, President of National Bank, 808 N. Church St., Watertown.

*VROMAN, CHARLES EDWARD, Lawyer, 1208 Marquette Building, Chicago.

WAGGONER, JAMES HENRY, Publisher and Editor, 734 Second Ave., Eau Claire.

WAGNER, WILLIAM PERRY, Bank Officer, 1030 S. Monroe Ave., Green Bay.

WAHLE, HENRY, M. D., Physician and Surgeon, Marshfield.

WALES, CHARLES MARSHALL, M. E., Agent for Cleveland City Forge and Iron Co., 11 Broadway, New York City.

WALKER, ELMER WARREN, Superintendent of Wisconsin School for the Deaf, Delavan.

WALLIS, WALTER WILLIAM, Manager of Goodyear Rubber Co., 382 East Water St., Milwaukee.

WALRICH, MICHAEL J., B. L., Lawyer, Shawano.

WALSH, JOHN, Lawyer, Washburn.

WARD, WALTER CAPEN, Dealer in Raw Furs, 604 West St., Waukesha.

*WARNER, ERNEST NOBLE, B. L., LL. B., Lawyer, Merrill Springs Farm, Madison.

*WARNER, HAROLD BILLINGS, 520 Seventh Ave., Ashland.

*WARNER, WILBER WILLIAM, Merchant, 27 W. Main St., Madison.

WATROUS, JEROME ANTHONY, Lieutenant-Colonel (retired), U. S. A., Writer, P. O. Box 1032, Milwaukee.

WEBB, ARTHUR M., LL. B., Lawyer, Editor, Fort Atkinson.

WEHRWEIN, GEORGE, Teacher, r. d. 2, Manitowoc.

*WEIL, CHARLES BENJAMIN, B. S., Fire Insurance Agent, 286 Knapp St., Milwaukee.

WESCOTT, MARION, Real Estate, Shawano.

*WEST, GEORGE A., Lawyer, President of Board of Trustees of Milwaukee Public Museum, Railway Exchange Building, Milwaukee.

*WEST, WALTER AARON, Vice-President of Wisconsin Butter and Cheese Co., Elkhorn.

WHEELER, WILLIAM GUY, Lawyer, 305 Prospect Ave., Milwaukee.

WHELPLEY, ROBERT CHARLES, Assistant Cashier of National Bank of La Crosse, La Crosse.

*WHITCOMB, HENRY FRANKLIN, 265 Martin St., Milwaukee.

WHITE, EDWIN EWER, A. M., 511 Pabst Building, Milwaukee.

WHITE, GEORGE WHITNEY, Ph. B., Clergyman, Methodist Episcopal Church, Sharon.

WHITE, MRS. MARY AUGUSTA, 732 Lawrence St., Appleton.

WHITEHEAD, JOHN MEEK, A. B., Lawyer, State Senator, Jackman Block, Janesville.

Wagner, William Penn, Bank Officer, 1408 E. Menlo Ave., Green Bay.

Wahle, Hugo, M. D., Pediatrician and Surgeon, Stevens Point.

Wales, Charles Marshall, M. E., Agent for Cleveland Cliffs Iron and Iron Co., 11 Broadway, New York City.

Walker, Lewis Wallace, Superintendent of Wisconsin School for the Deaf, Delavan.

Wallis, Walter William, Manager of Cooper Tanner Co., 262 Pine, Water St., Milwaukee.

Walton, Michael J., B. L., Lawyer, Stevens Point.

Walsh, John, Lawyer, Washburn.

Ward, Walter Carter, Dealer in Raw Furs, 604 West St., Waukesha.

*Warner, Ernest Morse, B. L., LL. B., Lawyer, Merrill Springs Farm, Madison.

*Warner, Harold Brigham, 320 Seventh Ave., Aeolind.

*Warner, Wilber William, Merchant, 21 W. Main St., Madison.

Warner, Jerome Anthony, Lieutenant-Colonel (retired), U. S. A., Writer, P. O. Box 1023, Milwaukee.

Ward, Arthur M., LL. B., Lawyer, Miller, Port Atkinson.

Wagenfeld, George, Teacher, r. d. 2, Manitowoc.

*Weil, Charles Heyman, B. S., Pres. Commerce Agency, 346 Mayer Bldg., Milwaukee.

Wescott, Marion, Real Estate, Shawano.

*West, George A., Lawyer, Treasurer of Board of Trustees of Milwaukee Public Museum, Railway Exchange Building, Milwaukee.

*West, Walter Aaron, Vice President of Wisconsin Butter and Cheese Co., Elkhorn.

Wheeler, William Gurt, Lawyer, 306 Front St., Milwaukee.

Whitney, Robert Charles, Assistant Cashier of National Area of La Crosse, La Crosse.

*Whitcomb, Henry Franklin, 265 Marile St., Milwaukee.

White, Doris Ewen, A. M., 311 Pabst Building, Milwaukee.

White, George Wilmer, Ph. D., Chemistry, Methodist Episcopal Church, Sharon.

White, Mrs. Mary Augusta, 752 Lawrence St., Appleton.

Whitehead, John Mead, A. B., Lawyer, State Senator, Jackman Block, Janesville.

# Active Members

*WHITTET, LAWRENCE CLARKE, Lumber Dealer, Edgerton.

WHYTE, WILLIAM FOOTE, M. D., President of State Board of Health, 500 Second St., Watertown.

WIGGENHORN, JULIUS WILLIAM, Cigar Manufacturer, 510 Clyman St., Watertown.

*WIGHT, WILLIAM WARD, A. M., LL. B., Lawyer, Registrar of Wisconsin Society of Sons of the American Revolution, President of Trustees of Milwaukee-Downer College, 1020 Wells Building, Milwaukee.

WILCOX, JOHN LEONARD, Secretary and Treasurer of Lewis Knitting Co., 613 S. Second St., Janesville.

WILCUS, J. A., A. M., State Normal School, Platteville.

WILLIAMS, CHARLES R., Quartermaster of State of Wisconsin, Camp Douglas.

WILLIAMS, FRANCIS, Lawyer, Sheboygan.

WILLIAMS, JOHN PERRY, Real Estate and Insurance, Shullsburg.

WILLIAMS, LEO AUGUSTUS, Lawyer, 119 E. Second St., Fond du Lac.

*WILLIAMSON, MISS SUSAN MILLER, 446 Jefferson Ave., Elizabeth, N. J.

WING, EDWIN MERRICK, Vice-President of Batavian National Bank, 1000 Main St., La Crosse.

*WINKLER, GEN. FREDERICK C., Lawyer, 131 Eleventh St., Milwaukee.

WINSLOW, JOHN BRADLEY, A. M., LL. D., Chief Justice of Supreme Court of Wisconsin, 131 Langdon St., Madison.

WINTER, FRANK, A. M., Lawyer, La Crosse.

WINTERBOTHAM, JOHN MILLER, LL. B., Lawyer, Secretary of Wisconsin State Railway Commission, 221 Langdon St., Madison.

WINTHER, PETER ODIN, Editor and Publisher, Nekoosa.

*WITTER, ISAAC PHELPS, President of Bank of Grand Rapids, Grand Rapids.

WOOD, JAMES ALBERT, B. A., Creamery Business, 660 Washington St., Appleton.

WOOD, JOHN JAY JR., Lawyer, 209 Huron St., Berlin.

WOODARD, ARCHIBALD, Retired, 645 Astor St., Milwaukee.

*WOODWARD, GILBERT MOTIER, Lawyer, 110 N. Fourth Street, La Crosse.

WRIGHT, ARTHUR JUSTIN, General Adjuster of Northwestern National Insurance Co., Wisconsin and Jackson Sts., Milwaukee.

# Active Members

*Whitter, Lawrence Clarke, Lumber Dealer, Edgerton.

Whyte, William Foote, M. D., President of State Board of Health, 500 Second St., Watertown.

Wiesenhorn, Julius William, Cigar Manufacturer, 1[illegible] Clinton St., Watertown.

*Wight, William Ward, A. M., LL. B., Lawyer, Registrar of Wisconsin Society of Sons of the American Revolution, President of Trustees of Milwaukee-Downer College, 1027 Wells Building, Milwaukee.

Wilcox, John Leonard, Secretary and Treasurer of Lake Knitting Co., 613 S. Second St., Janesville.

Wilcus, J. A., A. M., State Normal School, Platteville.

Williams, Charles R., Quartermaster of State of Wisconsin, Camp Douglas.

Williams, Francis, Lawyer, Sheboygan.

Williams, John Perry, Real Estate and Insurance, Shullsburg.

Williams, Leo Augustus, Lawyer, 119 D. Second St., Fond du Lac.

*Williamson, Miss Susan Miller, 446 Jefferson Ave., Elizabeth, N. J.

Wing, Edwin Alexander, Vice-President of Retailers National Bank, 1009 Main St., La Crosse.

*Winkler, Gen. Frederick C., Lawyer, 131 Eleventh St., Milwaukee.

Winslow, John Bradley, A. M., LL. D., Chief Justice of Supreme Court of Wisconsin, 131 Langdon St., Madison.

Winter, Frank, A. M., Lawyer, La Crosse.

Winterbotham, John Miller, LL. B., Lawyer, Secretary of Wisconsin State Railway Commission, 221 Langdon St., Madison.

Winters, Peter Gois, Editor and Publisher, Oshkosh.

*Witter, Isaac Phelps, President of Bank of Grand Rapids, Grand Rapids.

Wood, James Albert, B. A., Creamery Business, 660 Washington St., Appleton.

Wood, John Jay Jr., Lawyer, 208 Huron St., Berlin.

Woodard, Archibald, Retired, 645 Astor St., Milwaukee.

*Woodward, Gilbert Morris, Lawyer, 110 N. Fourth Street, La Crosse.

Wright, Arthur Justin, General Adjuster of Northwestern National Insurance Co., Wisconsin and Jackson Sts., Milwaukee.

*Wright, Rev. Clement B. Bergin, A. M., D. D., Canon and Chancellor of All Saints Cathedral, 284 Martin St., Milwaukee.

Wright, James Ancel, State Senator, Lumberman, Merrill.

*Yawkey, Cyrus Carpenter, Lumberman, 403 McIndoe St., Wausau.

*Youmans, Laurel Elmer, B. L., M. D., Physician, Mukwonago.

Young, Allyn A., Ph. D., Professor of Economics in Leland Stanford University, Stanford University, Cal.

*Yule, George Albert, President of Badger Brass Co., 525 Durkee Ave., Kenosha.

Zander, Otto John, Publisher of *News*, Brillion.

*Zehnter, Julius George Oscar, Retired, 111 E. Wilson St., Madison.

Ziegler, Louis, Beaver Dam.

# Auxiliary Societies

## Members of Auxiliary Societies

### Green Bay Historical Society

(Postoffice addresses are Green Bay, save when otherwise stated)

Abrams, W. J.
Baker, Mrs. Eliza A.
Brett, Dr. B. C.
Brett, Mrs. F. N.
Brown, Prof. William O.
Cady, Mr. and Mrs. S. H.
Camm, Miss Edith
Camm, Herbert
Chadwick, Mrs. Isadore
Clark, Mrs. A. R.
Coffeen, Dr. W. B.
Cook, Mr. and Mrs. W. D.
Cotton, Mr. and Mrs. Charles
Desnoyers, Miss E. C.
Desnoyers, Mrs. F. B.
Desnoyers, Miss M. L.
Dousman, Mr. and Mrs. J. P., De Pere
Duncan, Mr. and Mrs. A. M.
Dunham, Mrs. J. S., De Pere
Dutton, Mr. and Mrs. H. E.
Ellis, Mrs. E. H.
Ellis, Mr. and Mrs. George
Ellsworth, Mrs. Albert
Elmore, Mr. and Mrs. J. H.
†Evans, W. L.
Field, Mrs. Cornelia B.
Fisk, Mr. and Mrs. H. W.
Fisk, Mrs. W. J.
†Fox, Bishop J. J.
Gaylord, Miss Kate
Grignon, David H.
Guinzius, Mrs. W. B.
Gunn, Miss Eleanor
Hall, E. S.
†Handyside, William
Harris, Mrs. T. E.
†Hastings, Judge and Mrs. S. D.
Howlett, Miss Ellen
Irwin, Miss H. B.
Jacobi, Mr. and Mrs. Manfred
Joannes, Mr. and Mrs. Charles
Joannes, Mr. and Mrs. William
Kelleher, Miss Minnie H.
Kelleher, Miss Margaret
Kieb, Rev. J. F.
Kierman, Mrs. John
Last, Miss Frances
Lawton, Mr. and Mrs. C. A., De Pere
Lawton, Miss Sophia, De Pere
†Le Comte, Charles
LeFebvre, J. F.
LeFebvre, Mrs. Margaret
Leonard, Mr. and Mrs. B. A., De Pere

†Member of State Historical Society.

# Auxiliary Societies

## Members of Auxiliary Societies

### Green Bay Historical Society

(Postoffice addresses are Green Bay, save when otherwise stated)

ABRAMS, W. J.
BARCE, Mrs. ELIZA A.
BRETT, Dr. B. C.
BRETT, Mrs. F. N.
BROWN, Prof. WILLIAM G.
CADY, Mr. and Mrs. S. H.
CAMM, Miss EDITH
CAMM, HERBERT
CHADWICK, Mrs. ISABELLE
CLARK, Mrs. A. B.
COFFEEN, Dr. W. H.
COOK, Mr. and Mrs. W. D.
COTTON, Mr. and Mrs. CHARLES
DESNOYERS, Miss E. C.
DESNOYERS, Mrs. F. R.
DESNOYERS, Miss M. L.
DOUSMAN, Mr. and Mrs. J. P., De Pere
DUNCAN, Mr. and Mrs. A. M.
DUNHAM, Mrs. J. S., De Pere
DUTTON, Mr. and Mrs. H. E.
ELLIS, Mrs. E. H.
ELLIS, Mr. and Mrs. GEORGE
ELLSWORTH, Mrs. ALBERT
ELMORE, Mr. and Mrs. J. H.
†EVANS, W. L.
FIELD, Mrs. CORNELIA B.
FISK, Mr. and Mrs. H. W.
FISK, Mrs. W. J.
†FOX, Bishop J. J.
GAYLORD, Miss KATE
GRIGSON, David H.
GUINZIUS, Mrs. W. B.
GUNN, Miss ELEANOR
HALL, E. S.
†HANDLEIGH, WILLIAM
HARRIS, Mrs. T. E.
†HARRIS, Mrs. and Mrs. E. D.
HOWLETT, Miss EDNEY
IRWIN, Miss H. B.
JACOBS, Mr. and Mrs. MARTIN
JOANNES, Mr. and Mrs. CHARLES
JOANNES, Mr. and Mrs. WILLIAM
KEYSOUTH, Miss MINNIE H.
KEITHLER, Miss MARGARET
KIDD, Mrs. J. F.
KIRKMAN, Mrs. JOHN
LAST, Miss FRANCES
LAWTON, Mr. and Mrs. C. A., De Pere
LAWTON, Miss SOPHIA, De Pere
†LE COMTE, CHARLES
LEFEBVRE, J. F.
LEFEBVRE, Mrs. MARGARET
LEONARD, Mr. and Mrs. E. A., De Pere

†Member of State Historical Society.

# Wisconsin Historical Society

Lomas, C. W.
Luckenback, Mrs. Will
Macy, J. P.
Martin, Alvin E.
†Martin, Miss Deborah B.
Martin, Mr. and Mrs. John F.
Martin, Mr. and Mrs. P. H.
†Martin, Miss Sarah G.
Merrill, Mr. and Mrs. Carlton
Merrill, Miss Mary V.
Moran, James T., De Pere
Nau, Mr. and Mrs. George D.
Nelson, Mrs. E. C.
†Neville, Mr. and Mrs. A. C.
Neville, Miss Sophia A.
North, Mr. and Mrs. Jerome R.
Oldenburg, L.
Outhwaite, Mr. and Mrs. J. C., De Pere
†Parker, Mr. and Mrs. B. L.
Parmentier, Mrs. J. J.
Richardson, Mrs. George
†Ricklin, Rev. L. A.
Robinson, Miss Abigail B.
Root, E.
Roulette, Mrs. Alice
Schober, M. W.
Schoemaker, Mrs. John M.
Schumacher, John P.
†Scott, Miss Augusta J.
Sheridan, Mr. and Mrs. Philip
Silverwood, Mr. and Mrs. T. P.
Smith, Miss Elizabeth, De Pere
Smith, Mrs. B. F., De Pere
Snavely, George
Steeno, C. M.
Strehlow, M. H.
†Tayler, Mr. and Mrs. J. H.
Teetshorn, Mr. and Mrs. F. E.
†Thurman, John C.
Tilton, Mrs. Frank
†Wagner, Mr. and Mrs. W. P.
Warren, Mrs. A. A.

Corresponding

†Eldred, H. S., Milwaukee
Furber, Mrs. H. J., Chicago
†Messmer, Most Rev. S. G., Milwaukee

---

†Member of State Historical Society.

# Wisconsin Historical Society

Lomas, C. W.
Luckenbach, Mrs. Wm.
Mace, J. P.
Martin, Alex R.
†Martin, Miss Deborah R.
Martin, Mr. and Mrs. Jerry P.
Martin, Mr. and Mrs. F. M.
†Martin, Miss Eaton G.
Mason, Mr. and Mrs. Charles
Mason, Miss Mary V.
Mason, James T., De Pere
May, Mr. and Mrs. George R.
Nelson, Mrs. E. C.
†Neville, Mr. and Mrs. A. C.
Nevins, Miss Sonia A.
North, Mr. and Mrs. Jerome R.
Oldenburg, L.
Ostrwarts, Mr. and Mrs. J. C.
De Pere
†Parker, Mr. and Mrs. R. L.
Pammentier, Mrs. J. J.
Richardson, Mrs. George

†Rogers, R. R., Milwaukee
Rogers, Mrs. R. J., Chicago

†Rogers, Mrs. L. A.
Rosenberg, Miss Louise R.
Ross, E.
Rosvallis, Mrs. Alice
Rugeman, W. W.
Schoenberg, Mrs. Henry M.
Schoenberg, Jerry S.
†Scott, Miss A. Jerry J.
Sherman, Mr. and Mrs. Charles
Stratton, M. and Mrs. Ty
Smith, Miss Caroline Ann Dyer
Smith, Mrs. H. C. De Pere
Sparks, George
Brown, G. M.
Stevens, M. R.
†Taylor, Mr. and Mrs. J. H.
Tesmonier, Mr. and Mrs. R. E.
Thompson, John C.
Tolson, Mrs. Frank
†Wallace, Mr. and Mrs. W. T.
Walker, Mrs. A. A.

Corporations

†Bowen, R. E., Milwaukee
Wyman, Mr. R. J., Chicago

†Wisconsin Inter Ber. R. R. Co.
Service

†Member of State Historical Society.

# Auxiliary Societies

## Lafayette County Historical Society

(Postoffice addresses are Darlington, save when otherwise stated)

Chandler, Carl, Blanchardville
†Conley, P. H.
Cook, Jean M.
Engebretson, Julius, Woodford
†Gratiot, Dr. C. C., Shullsburg
Hartsough, George W., Gratiot
Howery, L. B.
Lawson, E. L.
Lehnkering, C. F.
McConnell, W. H.
Mase, W. G.
Monahan, J. G.
O'Brien, John
O'Brien, M. A., Shullsburg
Olson, Olgar P., Argyle
†Orton, P. A.
Orton, Susanne
†Osborn, C. F.
Osborn, Sora
Riechers, J. H., Belmont
Scott, N. A., Apple River, Ill.
Tipp, Henry, Gratiot
†Williams, John P., Shullsburg
Wilson, Leta

---

## Manitowoc Historical Society

(Postoffice addresses are Manitowoc, save when otherwise stated)

Althien, Fred, Two Rivers
Anderson, J. S.
†Baetz, Conrad, Two Rivers
†Baensch, Emil
Burger, George
Chloupek, John
Christiansen, Supt. F. C.
Currens, Dr. J. R., Two Rivers
†Falge, Dr. Louis
†Hamilton, H. P., Two Rivers
Kapitan, E. M.
†Kirst, Gust, Two Rivers
†Kemper, Dr. W. G.
†Ledvina, Lawrence
Markham, H. L.
Markham, R. H.
Mulholland, Henry
Nash, W. F., Two Rivers
Platt, Helen M.
Plumb, R. G.
†Pritchard, J. F.
Schenian, A. P.
†Schuette, John
Westgate, F. J.
†Wehrwein, George

---

†Member of State Historical Society.

# Auxiliary Societies

## Lafayette County Historical Society

(Postoffice addresses are Darlington, save when otherwise stated)

CHANDLER, CARL, Blanchardville
†CONLEY, P. H.
COOK, JEAN M.
ENGEBRETSON, JULIUS, Woodford
†GRATIOT, DR. C. C., Shullsburg
HARTSOUGH, GEORGE W., Gratiot
HOWERY, L. R.
LAWSON, E. L.
LEHNKERING, C. E.
McCONNELL, W. H.
MASZ, W. G.
MONAHAN, J. G.
O'BRIEN, JOHN
O'BRIEN, M. A., Shullsburg
OLSON, OLIVER, Argyle
†OSTON, P. A.
OSTON, SUSANNE
†OSBORN, C. E.
OSBORN, SONA
RIECHERS, J. H., Belmont
SCOTT, F. A., Apple River, Ill.
TIFT, HENRY, Gratiot
†WILLIAMS, JOHN P., Shullsburg
WILSON, LATA

## Manitowoc Historical Society

(Postoffice addresses are Manitowoc, save when otherwise stated)

ALTHIEN, FRED, Two Rivers
ANDERSON, J. S.
†BARTZ, CONRAD, Two Rivers
†BARNSCH, EMIL
BURGER, GEORGE
CHLOUTEK, JOHN
CHRISTIANSEN, SUPT. F. C.
CURRENS, DR. J. R., Two Rivers
†FALGE, DR. LOUIS
†HAMILTON, H. P., Two Rivers
KAPITAN, E. M.
†KIEST, GUST, Two Rivers
†KEMPER, DR. W. G.
†LUDWIG, LAWRENCE
MONAHAN, J. S.
MARSHALL, R. D.
MULROITHAN, HENRY
NASH, W. P., Two Rivers
PLATT, HELEN M.
PLUME, E. G.
†PRITCHARD, J. F.
SCHENIAK, A. P.
†SCHUETTE, JOHN
WESTGATE, J. J.
†WEINHEIM, GEORGE

†Member of State Historical Society.

## Ripon Historical Society

(Postoffice addresses are Ripon, save when otherwise stated)

Barber, Prof. W. H.
†Carter, George W.
Clark, O. J.
†Crowther, W. S.
†Davidson, Rev. J. N., Green Lake
Ellsworth, C. H.
†Field, George L.
†Horner, G. Frank
†Kidder, Rev. Samuel T., McGregor, Iowa
Loper, Alonzo A.
Marston, Prof. Oliver J.
Miller, Towne
Mitchell, S. G.
†Pedrick, Edward S.
†Pedrick, Samuel M.
Sanford, Rev. B. F.
Stone, Thomas D.

---

## Sauk County Historical Society

(Postoffice addresses are Baraboo, save when otherwise stated)

Alexander, Mr. and Mrs. E. V.
Astle, G. C.
Astle, Miss Cora
Avery, Mr. and Mrs. Frank
Baker, Miss Jennie, Prairie du Sac
Brown, Charles E., Madison
Brown, Mr. and Mrs. H. C.
Buckley, N. T., Sauk City
Chapman, Miss E. S.
Cheek, Hon. and Mrs. Philip
†Cole, Mr. and Mrs. H. E.
Curry, Walter G.
Davies, George W., North Freedom
DeKoeyer, George
Dyke, Mr. and Mrs. Charles
Dyrude, Chris
Erswell, Mr. and Mrs. E. S.
English, Mrs. J. E.
Evenson, William G.
French, H. E.
Gattiker, Miss Emma
Goddard, Rev. L. A.
Hill, James H.
Hoag, Mrs. E. M.
Hood, S. J.
Johnson, Joseph
Johnston, Elmer S.
Kramer, Kriss
Lucklow, Ed. L.
Luther, Miss Edith, Plain
McCoy, Miss Alice, North Freedom
Marriott, Hon. E. G.
Marriott, Mrs. Mattie
Merk, Miss Josephine, Sauk City
Mertzke, Mr. and Mrs. Henry
Mills, Mrs. B. F.
Morley, N. W.
Mould, M. H.
Munroe, Mrs. Ward
Ochsner, Miss Emma
Ochsner, E. D., Prairie du Sac
Organ, Mr. and Mrs. Ed.

†Member of State Historical Society.

# Wisconsin Historical Society

## Ripon Historical Society

(Postoffice addresses are Ripon, save when otherwise stated)

Barber, Prof. W. H.
†Carter, George W.
Clark, G. J.
†Cronkhorn, W. S.
†Davidson, Mrs. J. F., Green Lake
Ellsworth, C. B.
†Fitch, George L.
†Horner, G. Frank
†Kinney, Guy Samuel, T., Mc Gregor, Iowa
Lorie, Alfred
Mahoney, Prof. Oliver
Miller, Theo.
Mitchell, J. H.
†Pendleton, Edward
†Pendleton, Edward M.
Sanford, Mrs. B.
Stone, Thomas D.

---

## Sauk County Historical Society

(Postoffice addresses are Baraboo, save when otherwise stated)

Alexander, Mr. and Mrs. R. V.
Astle, G. C.
Astle, Miss Cora
Avery, Mr. and Mrs. Frank
Baker, Miss Jennie, Prairie du Sac
Brown, Charles E., Madison
Brown, Mr. and Mrs. H. C.
Buckley, N. T., Sauk City
Chapman, Miss E. E.
Cheek, Hon. and Mrs. Philip
†Cole, Mr. and Mrs. H. E.
Curry, Walter G.
Davies, George W., North Freedom
DeKoeyer, George
Dyer, Mr. and Mrs. Charles
Dyrude, Chris
Eberwell, Mr. and Mrs. E. S.
English, Mrs. J. B.
Evenson, William G.
French, H. E.
Gaytinen, Miss Emma
Goodall, Mrs. L. A.
Hill, James H.
Hoag, Miss E. M.
Hoch, S. J.
Johnson, Joseph
Johnston, Elsie S.
Kramer, Ernst
Lucas, Frank
Lyman, Miss Ella
McCoy, Miss Alice, Baraboo Freedom
Marsiorr, Hon. E. C.
Marsiorr, Mrs. Mayme
Mire, Miss Josephine, Sauk City
Mertey, Mr. and Mrs. Henry
Miller, Miss B. F.
Moody, M. W.
Moore, M. H.
Munson, Mrs. Wash
Ochsner, Miss Emma
Ochsner, E. D., Prairie du Sac
Osgan, Mr. and Mrs. Eu

---

†Member of State Historical Society.

# Auxiliary Societies

Page, H. K.
Palmer, Mr. and Mrs. L. H.
Pelton, S. A.
Potter, Miss Kate
Rau, Erwin
Reiner, Mrs. A. F.
Reul, Miss M. E.
Reynolds, Mrs. Anna, Reedsburg
Seamans, G. J., Reedsburg
Snyder, G. F., Reedsburg
Stinson, O. L., Boscobel
Stone, Charles H., Reedsburg
Toole, William A.
Train, Mrs. J. G.
†Tripp, J. S., Prairie du Sac
True, John M.
Van Orden, Mr. and Mrs. J.
Van Orden, L. S.
Von Wald, Mrs. U.
Weiland, Emil, Sauk City
Wild, Charles
Wing, Mr. and Mrs. Charles
Wood, Sanford H.
Worthman, A. J.
Worthman, Mr. and Mrs. J. S.

Honorary

Abbott, N. G., Gettysburg, S. D.
Carow, J. W., Ladysmith
†Pease, V. S., Baraboo
Stout, A. B., Madison

---

## Superior Historical Society

(Postoffice addresses are Superior, save when otherwise stated)

Alvord, T. G.
Banks, W. B.
†Bardon, Hon. James
Bertrand, J. C.
Bright, M. S.
†Butler, H. S.
Coburn, Mrs. R. G.
Connor, H. J.
Crownhart, C. H.
Foley, W. R.
Gard, H. V.
Gates, Mrs. I. W.
Gates, Clough
Gillett, A. D. S.
Gillette, J. D.
†Grace, Mr. and Mrs. H. H.
Harper, W. F.
†Hayes, Col. Hiram
Hile, J. R.
Hoyt, C. C.
Jerrard, F. B.
Kelley, Robert
Kennedy, E. C.
Kimball, Mrs. William
†Lenroot, Hon. I. L.
Listman, Miss Jane
Lyons, Thomas E.
McCausland, E. F.
†Mills, Hon. T. D.
Murphy, J. T.
Murphy, John A.
O'Hare, C. N.
Parker, F. S.
Roberts, D. E.

†Member of State Historical Society.

# Auxiliary Societies

Page, H. K.
Palmer, Mr. and Mrs. L. H.
Pelton, S. A.
Porter, Miss Kate
Rae, Edwin
Reeves, Mrs. A. F.
Repp, Miss M. E.
Reynolds, Mrs. Anna, Reedsburg
Seamans, G. J., Reedsburg
Snyder, G. F., Reedsburg
Stinson, G. L., Boscobel
Stone, Charles B., Reedsburg
Toole, William A.
Train, Mrs. J. C.
†Tripp, J. S., Prairie
Tuck, John M.
Van Ogden, Mr. and Mrs. J.
Van Ogden, L. S.
Van Wald, [illegible] D.
Wallace, E. [illegible]
Wild, Charles
Wyn, Mr. and Mrs. Charles
Wood, Barton [illegible]
Wortman, A. J.
Wortman, Mr. and Mrs. J. [illegible]

Honorary

Abbott, N. G., Gettysburg, S. D.
Clerow, J. W., Ludgemith
†Pease, V. S., Barnhart
Stone, A. S., Madison

---

# Superior Historical Society

(Postoffice addresses are Superior, save when otherwise stated.)

Alvord, T. G.
Banks, W. B.
†Barron, Hon. James
Bertrand, J. C.
Bright, M. S.
†Butler, H. S.
Coburn, Mrs. R. G.
Connor, H. J.
Crownhart, C. H.
Foley, W. R.
Gard, H. V.
Gates, Mrs. I. W.
Gates, Clough
Gillett, A. D. S.
Gillette, J. D.
†Grace, Mr. and Mrs. H. H.
Harper, W. F.
†Hayes, Chas. [illegible]
Hill, J. R.
Hoyt, C. C.
Jenkins, F. H.
Kelsey, Robert
Kenyon, E. C.
Kimball, Mrs. William
†Lennon, Hon. I. L.
Listman, Miss Jane
Lyons, Thomas E.
McCausland, E. P.
†Miller, Hon. T. F.
Murphy, J. T.
Murphy, John A.
O'Hare, C. M.
Parker, F. S.
Roberts, D. E.

†Member of State Historical Society

# Wisconsin Historical Society

Rogers, Mrs. H. H.
Ross, F. A.
Russell, Frank
Russell, Miss Marion R.
Shong, A. C., Milwaukee.
Short, E. R.
Smith, Hon. Charles
Stewart, Robert
†Stratton, P. G.
Sunderland, C. H.
Thomas, Howard
Webb, W. H.
Zachau, August

Honorary

Badgley, Mr. and Mrs. T. V., Houston, Texas
Brooks, W. C., Lewiston, Idaho
†Dwyer, W. D., St. Paul
Jackson, B. B., Hudson
McHugh, Heber, Seattle, Wash.
Mason, Grafton, St. Paul
Seymour, Mrs. Robert Morris, Duluth
Smith, Rev. James R., Quincy, Ill.
Thomas, Kirby, Denver, Colo.
Vinje, Hon. and Mrs. A. J. Madison
White, C. P., Minneapolis

---

# Trempealeau County Historical Society

†Anderson, H. A., Whitehall
Arnold, Alexander A., Galesville
Bishop, Collins, Arcadia
Boyd, W. J., Eleva
Clark, E. F., Galesville
Clausen, H. F., Galesville
Dahl, C. O., Osseo
Dewey, J. O., Arcadia
Ekern, A. J., Ettrick
Gage, C. Q., Whitehall
†Gaveney, John C., Arcadia
George, F. A., Whitehall
Gibson, Milo B., Eleva
Grinde, L. L., Galesville
Hager, John F., Whitehall
†Hagestad, Knudt, Ettrich
Hensel, E. F., Whitehall
Hobertson, Herman, Trempealeau
Hotchkiss, F. A., Independence
Hunter, Jas. N., Independence
Immell, Frank M., Blair
†Johnson, P. H., Whitehall
Kopp, Henry, Trempealeau
Machett, Edward J., Osseo
Markham, A. A., Independence
Markham, J. A., Independence
Muir, John C., Arcadia
Nelson, A. N., Blair
Nelton, Peter, Independence
Neperud, G. H., Pigeon Falls
Owen, T. Grafton, Whitehall
Richmond, F. C., Arcadia
Richmond, Stephen, Arcadia
Ring, John, Osseo
Risberg, P. K., Whitehall
Skogstad, P. J., Eleva
Strand, L. K., Arcadia

---

†Member of State Historical Society.

# Wisconsin Historical Society

Norton, Mrs. H. R.
Rose, W. A.
Rusch, Frank
Wright, Miss Marion R.
Bross, A. C., Milwaukee.
Bross, E. B.
Smith, Hon. Charles

Honorary

Bascom, Mr. and Mrs. T. T., Stevens Point, Mrs. Mason, Madison, Texas
Brown, W. C., Lewiston, Idaho
Dwyer, W. D., St. Paul
Jackson, E. B., Hudson
McLean, Frank, Racine, Wisc.
Mason, Charles, St. Paul

Stevens, Lorenzo
Stone, Byron A. H., Oshkosh
Thomas, Rufus, Janesville, Cal.
Vilas, Hon. and Mrs. A. J.
Shelton
Wade, C. P., Minneapolis

---

## Trempealeau County Historical Society

Jackson, H. A., Whitehall
Adams, Alexander A., Galesville
Bisson, Cousins, Arcadia
Boyd, W. J., Ettrick
Clark, M. E., Galesville
Clancey, H. J., Galesville
Dahl, C. O., Osseo
Dewey, J. O., Arcadia
Estes, A. J., Ettrick
Gage, C. O., Whitehall
Johnson, John C., Arcadia
Osmer, F. A., Whitehall
Gibson, Miss E., Mondovi
Gaynor, L. E., Galesville
Hahn, John F., Whitehall
Hanson, Knute, Mindoro
Henry, M. F., Whitehall
Rosenson, Herman, Trempealeau
Hotchkiss, P. A., Independence

Hutchins, Dr. C. H.
Ingham, Frank
Ingham, Mrs. Frank
Mott, John C., Arcadia
Nelson, A. N., Blair
Nugent, Peter, Independence
Nelson, O. E., Pigeon Falls
Owen, T. Owen, Whitehall
Richmond, F. C., Arcadia
Robinson, Simeon, Arcadia
Ryan, John, Osseo
Hanson, P. E., Whitehall
Scoville, F. J., Eleva
Strand, L. E., Arcadia

---

*Member of State Historical Society.

# Auxiliary Societies

## Walworth County Historical Society

(Postoffice addresses are Elkhorn, save when otherwise stated)

ADKINS, HENRY DE LAFAYETTE
†BECKWITH, ALBERT CLAYTON
†BRADLEY, WILLIAM MALLORY, 12 Fourth East St., Salt Lake City, Utah
BREIT, JAMES ELVERTON, Springfield
CASWELL, ORLAND
CHILD, WILLIAM, r. d. 4, Elkhorn
DAMUTH, MISS LUCILE ADELIA
DERTHICK, MISS EDNA LORENE
EAMES, FRANCIS HAVILAH
FRATER, GEORGE WILLIAM
GOFF, SIDNEY CLAYTON
†ISHAM, FRED WILLARD
ISHAM, MRS. RUTH ELIZA (WALES)
†KELLOGG, GEORGE OLNEY
†KINNE, DR. EDWARD
LEAN, FRANK WILLIAM, r. d. 1, Elkhorn
LYON, HON. JAY FORREST
MORRISON, SMITH BAKER
PAGE, JAY WRIGHT
PIERCE, GEORGE EDMUND
ROCKWELL, LE GRAND
SKIFF, BENJAMIN FRANKLIN
SKIFF, MRS. IRIS EMELINE (STOWE)
SNYDER, CLIFFORD FRANCIS, Munich, Germany
†SNYDER, JOHN HENRY JR.
SPRAGUE, EDWARD HARVEY
THOMAS, MISS KATHERINE WENTWORTH
†WALES, CHARLES MARSHALL, 11 Broadway, New York City
†WEST, WALTER AARON

---

## Waukesha County Historical Society

(Postoffice addresses are Waukesha, save when otherwise stated)

ANDREWS, MRS. MATTIE, Mukwonago
ANKETELL, MISS MARGARET, Delafield
BARKER, LAUREN, Brookfield
BIDWELL, H. B.
BLOOD, ISAAC, Mukwonago
BOSS, A. J., Mukwonago
BREWSTER, MRS. JENNIE ALDEN, Delafield
BUELL, MRS. FRANK L., Mukwonago
CAMP, DAN. L., Mukwonago
CARLETON, MRS. GEORGE W.
CARRIER, DR. W. O.
CARYL, MISS LILLIAN
CLEFTON, MRS. DELL, Mukwonago
CLINTON, O. P.
CLOHISY, MR. and MRS. JOHN, Mukwonago
COOK, MRS. ALEXANDER
CRAIG, MR. and MRS. A. H., Mukwonago
DEY, A. B. V., r. d. 8, Waukesha
DEY, JOHN P.
DONALDSON, MRS. M. J., Brookfield

---

†Member of State Historical Society.

# Auxiliary Societies

## Walworth County Historical Society

(Positions unknown are Elkhorn, save where otherwise stated.)

ADKINS, HENRY DE LAFAYETTE
†BECKWITH, ALBERT CLAYTON
†BRADLEY, WILLIAM ALBERT, 11 Fourth East St., Salt Lake City, Utah
BRETT, JAMES EDWARD, Wright-field
CARWELL, ORLANDO
CHILD, WILLIAM, C. C., Elkhorn
DAMON, MISS LOUISA ADELIA
DERTINGER, MISS EMMA LORENE
EAMES, FRANCIS HANNAH
FRATER, GEORGE WILLIAM
GOFF, SIDNEY CLAYTON
†ISHAM, FRED WILLARD
ISHAM, MRS. RUTH ETTA (WALLS)
†KELLOGG, GEORGE ALBERT
†KINNEY, DR. EDWARD
LEACH, FRANK WILLIAM, C. C., Elkhorn
LYON, HON. JAY, Fort Atkinson
MERRIMAN, SIDNEY, Elkhorn
PARK, JOHN MARTIN
TOBEY, FRANCIS CARLTON
MCCARTHY, LIZZIE HARRIS
MCCARTHY, PROFESSOR
MOORE, MISS LOUISA ADELIA
PARSONS, CLARENCE FRANKLIN, Milwaukee, Wis.
PARSONS, GEORGE
PARSONS, JOHN HENRY JR.
PERRIGO, EDWARD HARVEY
THOMPSON, MISS HUNTINGTON WOOD
†WALLS, CHARLES MARSHALL, Broadway, New York City
†WEST, WILLIAM ANSON

## Waukesha County Historical Society

(Positions addresses are Waukesha, save where otherwise stated.)

ANDREWS, MRS. MATTIE, Mukwonago
ANNETTELL, MISS MARGARET, Delafield
BARNES, LAWRENCE, Brookfield
BIDWELL, H. B.
BLOOD, ISAAC, Mukwonago
BOSA, A. J., Mukwonago
BRIGHTON, MISS JENNIE ALICE, Delafield
BUELL, MRS. FRANK L., Mukwonago
CAMP, DAN. L., Mukwonago
CARTER, MRS. CHARLES, Milwaukee, Wis.
CARTER, MRS. MARY, Milwaukee, Wis.
CARTER, MRS. W. G.
CARTER, MISS WILLIAM
CLEVELAND, MRS. ANNA, Milwaukee
CLIFFORD, O. P.
CLOUGH, MR. and MRS. JOHN, Milwaukee
COON, MRS. ALEXANDER
COON, MR. and MRS. A. H., Milwaukee
DEY, A. H. V., U. S. Weather Bureau
DEY, JOHN E.
DONALDSON, MRS. J. L., Delafield

†Member of State Historical Society.

Dunlap, W. P.
Edwards, Miss C. L., Oconomowoc
Edwards, Mr. and Mrs. H. B., Eagle
Evans, Mrs. E. E.
Fardy, Mrs. James, Mukwonago
†Frame, Mr. and Mrs. A. J.
Froding, Mrs. J. L., Oconomowoc
Gurnon, Mrs. Stephen E.
†Haight, T. W.
Hewitt, Dr. E. H., Oconomowoc
Hudson, Mrs. George W., Mukwonago
Hughes, Miss D. N.
Hunter, Mrs. A. B., Mukwonago
Jacobs, Mrs. L. R.
Jones, Miss Grace P., Oconomowoc
Jones, H. G., Oconomowoc
Kartak, Mrs. Molly M., Oconomowoc
†Lacher, Mr. and Mrs. J. H. A.
Lapham, Miss Julia A., Oconomowoc
Lapham, Miss Mary J., Oconomowoc
Lartz, Ernest, Mukwonago
McKenzie, James A.
Marsh, Miss H. F.
Miller, Dr. D. McL., Oconomowoc
Murray, Miss E. L.
Nehs, E. L., Menomonee Falls
Newham, Mrs. Eva
Parker, Mrs. Charles
Patterson, C. J.
†Porter, Hon. Rolland L., Mukwonago
Putman, Mrs. Dora
†Putney, Hon. Frank H.
Randle, Mr. and Mrs. J. K.
Rhoads, Mr. and Mrs. G. B.
†Sawyer, W. P.
Sharpe, Mrs. William
Sherman, Mr. and Mrs. W. H.
Small, Miss Flora, Oconomowoc
Snyder, M. L.
Sperry, Miss Agnes, Delafield
Stockman, Mr. and Mrs. W. B., Mukwonago
Swallow, Mrs. Zilpah, Hartland
Thomas, James E.
Tichenor, Mr. and Mrs. F. E.
Tuttle, Mrs. E. M., Oconomowoc
Vanderpool, A. C., Mukwonago
Van Noyan, Mrs. Jane, Delafield
Walrath, Mrs. Mary J.
†Ward, W. C.
Wardrobe, Fred
Westover, George F., Oconomowoc
Whitney, Mrs. Helen A.
Williams, Mrs. Louise C., Oconomowoc
Wood, Charles E., Mukwonago
Youmans, Mrs. H. M.
†Youmans, Dr. L. E., Mukwonago

Corresponding

Elmore, James H., Green Bay
Elmore, Miss Phebe, Green Bay
Philler, Dr. Hugo, 3243 Calhoun Ave., Minneapolis

†Member of State Historical Society.

# Wisconsin Historical Society

[illegible], W. P. — Paxton, Miss Cornelia
[illegible], Miss C. L., Oconomowoc — Patterson, C. J.
[illegible], Mr. and Mrs. H. B., Milwaukee — [illegible], Mrs. [illegible]
Reid — [illegible]
[illegible], Miss M. E. — [illegible], Mrs. [illegible]
[illegible], Mrs. James, Milwaukee — [illegible], Miss [illegible]
[illegible], Mr. and Mrs. [illegible] — [illegible], Mr. and Mrs. [illegible]
[illegible], Mrs. J. C., Oconomowoc — [illegible], Mr. and Mrs. [illegible]
[illegible], Miss Sarah E. — [illegible], Mr. [illegible]
[illegible], M. — [illegible], Miss [illegible]
[illegible], Dr. E. H., Oconomowoc — [illegible] and Mrs. [illegible]
[illegible], Mrs. Grover W., Milwaukee — [illegible], Mrs. Frank, Oconomowoc
[illegible] — Sawyer, M. L.
Hequia, Miss D. N. — Sinnard, Miss Alice Isabel M.
[illegible], Miss A. B., Milwaukee — Stevenson, Mr. and Mrs. W. [illegible]
Jarose, Miss L. R. — Milwaukee
Jones, Miss Grace P., Oconomowoc — Swallow, Mrs. Sidney, Milwaukee
[illegible] — Thomas, Jesse P.
Jones, R. G., Oconomowoc — Tomlinson, Mr. and Mrs. [illegible]
Kasten, Mrs. Mary M., Oconomowoc — [illegible], Mrs. M. M., Oconomowoc
[illegible] — Vanderbeek, A. C., Milwaukee
Placous, Mr. and Mrs. J. H. A. — Van Steen, Mrs. [illegible]
Lamm, Miss Julia A., Oconomowoc — Warren, Mrs. Mary A.
[illegible] — Wyman, W. [illegible]
Larsen, Miss Mary L., Oconomowoc — [illegible]
[illegible] — Wagner, James E., Oconomowoc
Lamy, Emery, Milwaukee — Waters, Mrs. Hiram
McKenzie, James A. — Williams, Mrs. Isaac
Mason, Miss H. P. — Elsewhere
Mullen, Dr. D. McL., Oconomowoc — Wood, Charles E., Milwaukee
Murray, Miss E. L. — Toronto, Mrs. E. V.
Nims, M. L., Menomonee Falls — Honolulu, Dr. L. T. Hutchinson
Newman, Mrs. Eva

## Corresponding

Barnes, James H., Green Bay — Toronto, Dr. Hon. Sir Calgeon
Barnes, Miss Susan, Green Bay — Ava, Minneapolis

---

†Member of State Historical Society.

The State Historical Society of Wisconsin
Bulletin of Information No. 59
January, 1912

# Gifts to the Society, 1911

I. Givers of books and pamphlets

II. Accessions of manuscripts, maps, and illustrative material

III. Accessions to the museum

(During the year ending September 30, 1911)

# Givers of Books and Pamphlets

[Including duplicates]

| Givers | Books | Pamphlets |
|---|---|---|
| Adams, C. A., Merrill | . . | 1 |
| Adams County Clerk, Friendship | . . | 3 |
| Superintendent of Schools, Friendship | . . | 2 |
| Adams Nervine Asylum, Jamaica Plain, Mass. | . . | 1 |
| Alabama, Archives and History Department, Montgomery | 1 | 2 |
| Attorney General, Montgomery | . . | 1 |
| Auditor, Montgomery | 1 | . . |
| Education Department, Montgomery | . . | 5 |
| Inspector of Cottonmills, Factories, etc., Montgomery | . . | 1 |
| Insurance Commission, Montgomery | . . | 1 |
| Alaska, Governor, Juneau | . . | 1 |
| Albany (N. Y.), Board of Education | . . | 2 |
| Chamber of Commerce | . . | 1 |
| Charities Commission | . . | 1 |
| Law School | . . | 1 |
| Albany County (N. Y.), Almshouse, Albany | 1 | . . |
| Albuquerque (N. M.), Board of Education | . . | 1 |
| Allegheny County (Pa.), Civic Club, Pittsburgh | . . | 1 |
| Controller, Pittsburgh | 1 | 1 |
| Allen, O. P., Palmer, Mass | . . | 1 |
| American Anti-Vivisection Society, Philadelphia | . . | 1 |
| Association for International Conciliation, New York | . . | 7 |
| Association for Labor Legislation, New York | . . | 1 |
| Board of Commissioners for Foreign Missions, Boston | . . | 2 |
| Bureau of Industrial Research, Madison | 3 | 19 |
| Chamber of Commerce, Paris | . . | 1 |
| Congregational Association, Boston | . . | 1 |
| Historical Association, Washington, D. C. | 1 | . . |
| Jewish Committee, New York | . . | 1 |
| Jewish Historical Society, New York | . . | 1 |
| Prison Association | 1 | . . |
| Scenic and Historic Preservation Society, New York | 1 | . . |
| Society for Judicial Settlement of International Disputes, Baltimore | . . | 1 |
| Telegraph and Telephone Company, Boston | . . | 1 |
| Amherst (Mass.), College | . . | 1 |

# Gifts to Library

| Givers | Books | Pamphlets |
|---|---|---|
| Andrews, Byron, Estate, Washington, D. C. | 724 | 385 |
| Andrews, Frank D., Vineland, N. J. | . . | 3 |
| Ann Arbor (Mich.), Board of Education | . . | 1 |
| Appleton, Board of Education | . . | 2 |
| Arizona, Auditor, Phoenix | . . | 2 |
| Equalization Board, Phoenix | . . | 2 |
| Secretary of State, Phoenix | . . | 1 |
| State Library, Phoenix | . . | 4 |
| Arkansas, Auditor, Little Rock | 1 | 1 |
| Insurance Commission, Little Rock | . . | 2 |
| Mines Commission, Little Rock | . . | 1 |
| Secretary of State, Little Rock | 1 | 2 |
| Arnold, Allen, Boston | . . | 1 |
| Atlanta (Ga.), Board of Education | . . | 4 |
| Atlantic Deeper Waterways Association, Philadelphia | . . | 2 |
| Atwood, Miss Mary L., Milwaukee | . . | 4 |
| Aune, H. A., Baldwin | . . | 2 |
| Austin, William H., Milwaukee | . . | 2 |
| Australia, Census and Statistics Bureau, Melbourne Government, Melbourne | . . | 9 |
| Ave Marie Office, Notre Dame, Ind. | 1 | . . |
| Bacon, William P., New Britain, Conn. | . . | 1 |
| Baker, Elwood T., Brooklyn | . . | 1 |
| Baker, F. A., Minneapolis | 1 | . . |
| Baltimore, Chamber of Commerce | . . | 1 |
| Council | 1 | . . |
| Baltimore and Ohio Railroad Company, Baltimore | . . | 1 |
| Bangor (Me.), Board of Education | . . | 1 |
| Baraboo, Board of Education | . . | 2 |
| Barron County Clerk, Barron | . . | 2 |
| Bayfield County Clerk, Washburn | . . | 1 |
| Superintendent of Schools, Washburn | . . | 1 |
| Belleville (Ill.), Commercial Club | 1 | 1 |
| Beloit College, Beloit | . . | 1 |
| Berlin, Board of Education | . . | 1 |
| Clerk | 1 | 4 |
| Bird, George W., Madison | 8 | 6 |
| Birmingham (Ala.), Board of Education | . . | 6 |
| Clerk | . . | 1 |
| Blakeman, Edward W., Madison | . . | 1 |
| Bobjerg, A., Horsens, Denmark | . . | 1 |
| Boise City (Idaho), Clerk | . . | 3 |
| Booth, Henry S., Randolph, Vermont | . . | 1 |
| Boston, Athenæum | . . | 2 |
| Auditor | 1 | . . |
| Benevolent Fraternity of Churches | . . | 1 |
| Chamber of Commerce | 1 | . . |
| Children's Institutions Department | 1 | . . |
| City Hospital | . . | 1 |
| City Messenger | 2 | . . |
| City Missionary Society | . . | 1 |

| Givers | Books | Pamphlets |
|---|---|---|
| Boston, Finance Commission | 1 | 2 |
| Health Board | 2 | 1 |
| Home for Aged Men | . . | 1 |
| Industrial Aid Society | . . | 1 |
| Overseers of the Poor | . . | 1 |
| Park Department | 1 | 2 |
| Port and Seamen's Aid Society | . . | 1 |
| Public Library | . . | 1 |
| Registry Department | 1 | . . |
| School Committee | 1 | 13 |
| Statistics Department | 3 | 3 |
| Street Department | 8 | 2 |
| Transit Commission | 1 | . . |
| Bradley, Isaac S., Madison | 3 | . . |
| Bridgeport (Conn.), Post * | . . | . . |
| British Columbia, Provincial Information Bureau, Victoria * | . . | 3 |
| Provincial Minister of Mines, Victoria | 1 | . . |
| Brookline (Mass.), Public Library | . . | 1 |
| Brooklyn (N. Y.), Public Library | . . | 3 |
| Brown, Charles E. Madison | 29 | 138 |
| Brown, Charles N., Madison | . . | 18 |
| Brown, H. O., Arlington | 1 | . . |
| Brown University, Providence, R. I. | . . | 2 |
| Bryant, I. J., Griswold, Ia. | . . | 1 |
| Buffalo, Chamber of Commerce | . . | 1 |
| Charity Organization Society | . . | 1 |
| Clerk | 4 | 1 |
| Historical Society | 1 | 1 |
| Overseer of the Poor | . . | 1 |
| Park Commission | . . | 1 |
| Public Works Department | 2 | . . |
| Buffalo County Clerk, Alma | . . | 1 |
| Superintendent of Schools, Alma | . . | 2 |
| Bunker Hill Monument Association, Boston | 1 | . . |
| Burlington (Ia.), Free Public Library | . . | 1 |
| Burlington (Vt.), Board of Education | . . | 2 |
| Clerk | . . | 7 |
| Burnett County Clerk, Grantsburg | . . | 2 |
| Burton, C. M., Detroit | 1 | . . |
| Butte (Mont.), Board of Education | 1 | 1 |
| Byrne, Miss Belle, Madison | 64 | . . |
| Caldwell, Charles T., Washington, D. C. | . . | 1 |
| Calhoun (Ala.), Colored School | . . | 1 |
| California, Charities and Corrections Board, Sacramento | 1 | . . |
| Controller, Sacramento | . . | 3 |
| Development Board, San Francisco | . . | 5 |
| Equalization Board, Sacramento | . . | 2 |
| Forester, Sacramento | . . | 2 |

* Also unbound serials.

| Direct | Books | Pam. Mags. |
|---|---|---|
| Boston, Finance Commission | 1 | |
| Health Board | 2 | |
| Home for Aged Men | | |
| Industrial Aid Society | | |
| Overseers of the Poor | | |
| Park Department | 1 | |
| Parr and Sommers Aid Society | | |
| Public Library | | |
| Registry Department | 1 | |
| School Committee | | |
| Statistics Department | | |
| Street Department | | |
| Tremont Commission | 1 | |
| Bragdon, Isaac S., Madison | | |
| Bridgeport (Conn.), Free * | | |
| British Columbia, Provincial Information Bureau, Victoria * | | |
| Provincial Minister of Mines, Victoria | | |
| Brookline (Mass.), Public Library | | |
| Brooklyn (N. Y.), Public Library | | |
| Brown, Charles E. Madison | 21 | 18 |
| Brown, Charles N. Madison | | 22 |
| Brown, H. O., Milwaukee | | |
| Brown Theosophic Fraternity, R. I. | | |
| Bryant, J. A., Oconomowoc, Ia. | | |
| Buffalo Chamber of Commerce * | | |
| Library Organization Society | | |
| Clerk | 4 | |
| Historical Society | 12 | |
| Overseers of the Poor | | |
| Park Commission | 1 | |
| Public Works Department | | |
| Buffalo Poultry Farm, Alton | | |
| Superintendent of Schools, Alton | | |
| Bunker Hill Monument Association, Boston | 1 | |
| Burlington (Ia.), Free Public Library | | |
| Burlington (Vt.), Board of Education | | |
| Clerk | | |
| Burnett County Clerk, Grantsburg | | |
| Burton, W. M., Detroit | 1 | |
| Butte (Mont.), Board of Education | 1 | |
| Byron, Miss Nellie, Madison | 6 | |
| Cantrell, Marie T., Washington, D. C. | 1 | |
| Cathcart, Alex., Colonel Scott | 1 | |
| California Canning and Preserving Board, Sacramento | | |
| Comptroller, Sacramento | 1 | |
| Development Board, Sacramento | 1 | |
| Horticultural Board, Sacramento | 1 | |
| Forester, Sacramento | 1 | |

* Also unbound series.

# Gifts to Library

| Givers | Books | Pamphlets |
|---|---|---|
| California. Insurance Commission, Sacramento | . . | 2 |
| Statistics Bureau, San Francisco | . . | 3 |
| Public Instruction Department, Sacramento | . . | 3 |
| Railroad Commission, San Francisco | 1 | . . |
| State Library, Sacramento | 5 | 1 |
| Treasurer, Sacramento | 1 | . . |
| Calkins, William W., Berwyn, Ill. | . . | 1 |
| Cambridge (Mass.), City | 1 | . . |
| School Committee | . . | 3 |
| Canada, Archives, Ottawa | 2 | 5 |
| Conservation Commission, Ottawa | 2 | . . |
| Interior Department, Toronto | . . | 2 |
| King's Printer, Ottawa | 23 | . . |
| Labour Department, Ottawa | 1 | 2 |
| Patent Office, Ottawa | . . | 3 |
| Canadian Northern Railway Company, Winnipeg, Manitoba | . . | 2 |
| Carnegie Institution of Washington, D. C. | 1 | . . |
| Carnegie Library, Allegheny, Pa. | . . | 3 |
| Atlanta, Ga. | . . | 1 |
| Braddock, Pa. | . . | 1 |
| Bradford, Pa. | . . | 2 |
| District of Columbia | . . | 1 |
| Nashville, Tenn. | . . | 1 |
| Pittsburgh | . . | 3 |
| Carson City (Nev.), Clerk | . . | 1 |
| Cary, Seth C., Boston | . . | 5 |
| Case Library, Cleveland, Ohio | . . | 1 |
| Caspar, C. N. and Company, Milwaukee | 187 | . . |
| Central Trust Company of Illinois, Chicago | . . | 1 |
| Charleston (S. C.), Mayor | 1 | . . |
| Chester, O. B., New Lisbon | . . | 2 |
| Cheyenne (Wyo.), Board of School Trustees | . . | 5 |
| Chicago, Art Institute | . . | 1 |
| Board of Education | . . | 3 |
| Citizen's Association | . . | 1 |
| City Expenditures Commission | . . | 2 |
| Clerk | . . | 1 |
| Committee of Seven | . . | 2 |
| Comptroller | 2 | . . |
| Electrical Department | 2 | . . |
| Fire Department | . . | 1 |
| Health Department | 1 | . . |
| Historical Society | 1 | 1 |
| House of Correction | . . | 2 |
| Lincoln Park Commissioners | . . | 2 |
| Local Improvements Board | 1 | . . |
| Municipal Court | 3 | . . |
| Municipal Efficiency Commission | . . | 3 |
| Police Department | . . | 1 |
| Public Library | . . | 1 |
| Sanitary District | 2 | 1 |
| School of Civics and Philanthropy | . . | 3 |

# Cities in Library

| Cities | Books | Cities in Library |
|---|---|---|
| Alameda, Municipal Commission, Sacramento | | 1 |
| Berkeley Bureau, San Francisco | | 1 |
| Public Instruction Department, Sacramento | | 1 |
| Railroad Commission, San Francisco | | 1 |
| State Library, Sacramento | | 1 |
| Treasurer, Sacramento | | 1 |
| Collins, William W., Berkeley, Ill. | | 1 |
| Columbia College, New York | | 1 |
| School Commission | | 1 |
| Canada, Archives, Ottawa | | 1 |
| Canal Commission, Albany | | 1 |
| Interior Department, Toronto | | 1 |
| King's Printer, Ottawa | | 1 |
| Labour Department, Ottawa | | 1 |
| Patent Office, Ottawa | | 1 |
| Canadian Northern Railway Company, Winnipeg | | 1 |
| Manitoba | | 1 |
| Carnegie Institution of Washington, D. C. | | 1 |
| Carnegie Library, Albuquerque, N. M. | | 1 |
| Atlanta, Ga. | | 1 |
| Braddock, Pa. | | 1 |
| Brooklyn, N. Y. | | 1 |
| District of Columbia | | 1 |
| Homestead, Pa. | | 1 |
| Pittsburgh | | 1 |
| Carson City (Nev.), Clerk | | 1 |
| Cary, Seth C., Dallas | | 1 |
| Case Library, Cleveland, Ohio | | 1 |
| Casper, C. N. and Company, Milwaukee | | 1 |
| Central Trust Company of Illinois, Chicago | | 1 |
| Chatham, R. C., Mayor | | 1 |
| Chester, O. H., New Haven | | 1 |
| Cheyenne (Wyo.), Board of School Trustees | | 1 |
| Chicago, Art Institute | | 1 |
| Board of Education | | 1 |
| Citizens' Association | | 1 |
| City Representative Consolidation | | 1 |
| Clerk | | 1 |
| Committee of Seven | | 1 |
| Comptroller | | 1 |
| Museum Department | | 1 |
| Law Department | | 1 |
| Health Department | | 1 |
| Historical Society | | 1 |
| Library of Congress | | 1 |
| Lincoln Park Commissioners | | 1 |
| Local Improvements Board | | 1 |
| Municipal Court | | 1 |
| Municipal Efficiency Commission | | 1 |
| Public Department | | 1 |
| Public Library | | 1 |
| Sanitary District | | 1 |
| School of Civics and Philanthropy | | 1 |

| Givers | Books | Pamphlets |
|---|---|---|
| Chicago, Special Park Commission | . . | 1 |
| Statistics Bureau and Municipal Library | 2 | . . |
| Supervising Engineers Board | 1 | 1 |
| Vice Commission | 1 | . . |
| West Chicago Park Commissioners | . . | 4 |
| Wisconsin Society | . . | 2 |
| Chicago, Milwaukee and St. Paul Railroad Company, Chicago | . . | 1 |
| Chippewa County Clerk, Chippewa Falls | . . | 4 |
| Cincinnati (Ohio), Auditor | 1 | . . |
| Chamber of Commerce | 2 | . . |
| Health Department | 1 | 1 |
| Public Library | . . | 2 |
| Clark County Clerk, Neillsville | . . | 2 |
| Clarke, William B., Boston | . . | 2 |
| Cleveland (Ohio), Associated Charities | . . | 1 |
| Board of Education | . . | 1 |
| Chamber of Commerce | 1 | . . |
| Legislative Department | 1 | . . |
| Society for Promoting the Interests of the Blind | . . | 1 |
| Cole, R. S., Pawnee, Okla. | . . | 3 |
| Collier, P. F. and Son, New York | 3 | . . |
| Collins, John S., Estate | 1 | . . |
| Colonial Society of Massachusetts, Boston | 1 | . . |
| Colorado, Adjutant General, Denver | 1 | . . |
| Auditor, Denver | 1 | . . |
| Bank Commissioner, Denver | 1 | . . |
| Charities and Corrections Board, Denver | . . | 1 |
| Dairy Commission, Denver | 1 | . . |
| Engineer, Denver | 1 | . . |
| Equalization Board, Denver | . . | 1 |
| Health Board, Denver | . . | 2 |
| Highway Commission, Denver | . . | 2 |
| Historical and Natural History Society, Denver | 1 | 1 |
| Inspector of Coal Mines, Denver | . . | 2 |
| Insurance Department Denver | 1 | . . |
| Labor Statistics Bureau, Denver | 1 | . . |
| Mines Bureau, Denver | 1 | . . |
| Public Instruction Department, Denver | . . | 4 |
| Public Printing Commission, Denver | 1 | . . |
| Railroad Commission, Denver | . . | 1 |
| Secretary of State, Denver | 1 | 1 |
| Treasurer, Denver | 1 | . . |
| Columbia County Clerk, Portage | . . | 4 |
| Superintendent of Schools, Portage | . . | 2 |
| Columbia University, New York | . . | 2 |
| Columbus (Ga.), Board of Trustees of Public Schools | . . | 1 |
| Commons, John R., Madison | 113 | 22 |
| Concord (Mass.), School Committee | . . | 1 |
| Concordia College, Milwaukee | . . | 1 |

| Given | Given | Given |
|---|---|---|
| Chicago, Special Park Commission | | |
| Statistics, Bureau and Medical Labor | | |
| Supervisor, Insurance Board | | |
| Tax Commission | | |
| West Chicago Park Commissioners | | |
| Wisconsin, Governor | | |
| Chicago, Milwaukee and St. Paul Railway Company, Director | | |
| Chippewa County Park Commission, Chippewa Falls | | |
| Cincinnati Library Association | | |
| Chamber of Commerce | | |
| Health Department | | |
| Public Library | | |
| Clare County Clerk, Surveyor | | |
| Clarke, William R., Director | | |
| Cleveland Cliffs Iron Company, Cleveland | | |
| Board of Directors | | |
| Director of Commerce | | |
| Legislative Department | | |
| Society for Promoting the Interests of the Blind | | |
| Cole, R. S., Toronto, Ont. | | |
| Collier P. F. and Son, New York | | |
| Collins, John S., Toledo | | |
| Colonial Society of Wyoming, Cheyenne | | |
| Colorado, Assistant Director, Denver | | |
| Auditor, Denver | | |
| Bank Commissioner, Denver | | |
| Courtesy and Conference Board, Denver | | |
| Dairy Commissioner, Denver | | |
| Engineer, Denver | | |
| Fish Hatchery Board, Denver | | |
| Health Board, Denver | | |
| Highway Commission, Denver | | |
| Historical and Natural History Society, Denver | | 1 |
| Inspector of Coal Mines, Denver | | |
| Insurance Department, Denver | | |
| Labor Statistics Bureau, Denver | | |
| Mines Bureau, Denver | | |
| Public Instruction Department, Denver | | |
| Public Utilities Commission, Denver | | |
| Railroad Commission, Denver | | |
| Secretary of State, Denver | | |
| Treasurer, Denver | | |
| Columbia County Park Board | | |
| Superintendent of Schools, Portage | | |
| Columbia University, New York | | |
| Columbus (Ind.) Board of Trustees of Public Schools | | |
| Commons, John R., Madison | | |
| Consul Library, School Committee | | |
| Concordia College, Milwaukee | | |

# Gifts to Library

| Givers | Books | Pamphlets |
|---|---|---|
| Congregational Church, Woman's Board of Missions of the Interior, Chicago * | . . | . . |
| Connecticut, board of Education, Hartford | . . | 4 |
| Building and Loan Association, Hartford | 1 | . . |
| Historical Society, Hartford | 1 | 2 |
| Labor Statistics Bureau, Hartford | 1 | . . |
| Railroad Commission, Hartford | 1 | . . |
| State Library, Hartford | 12 | 13 |
| Cook County (Ill.), Commissioners, Chicago | 1 | 1 |
| Copeland, Leland S., Washington, D. C. | . . | 1 |
| Cornell University Library, Ithaca, N. Y. | . . | 2 |
| Crane, Albert, Stamford, Conn. | 1 | . . |
| Crawford County Clerk, Prairie du Chien | . . | 2 |
| Crucible Steel Company of America, Jersey City, N. J. | . . | 1 |
| Cuba, Justice Department, Havana | 1 | . . |
| Sanidad y Beneficencia, Havana | . . | 1 |
| Secretary, Havana | 1 | . . |
| Cudahy, Patrick, Milwaukee | 62 | . . |
| Cumberland High School | . . | 2 |
| Cuyahoga County (Ohio), Commissioners | . . | 2 |
| Dane County Superintendent of Schools, Madison | . . | 4 |
| Davenport (Ia.), Public Library | . . | 1 |
| Davidson, James O., Madison | 10 | 67 |
| Dayton (Ohio), Auditor | . . | 1 |
| Board of Education | . . | 3 |
| Delaware, Auditor, Dover | 1 | . . |
| Education Department, Milford | 1 | 1 |
| Governor, Dover | . . | 2 |
| Insurance and Banking Department, Dover | . . | 4 |
| Revenue and Tax Commission, Dover | 1 | . . |
| Secretary of State, Dover | . . | 12 |
| Treasurer, Dover | . . | 1 |
| Delta Upsilon, Philadelphia | 1 | . . |
| Democrat Printing Company, Madison | . . | 20 |
| Democratic Party, Wisconsin Campaign Committee, Milwaukee | 1 | . . |
| Denkmann Memorial Library, Augustana College, Rock Island, Ill. | . . | 1 |
| Denver, Auditor | . . | 1 |
| Board of Education | . . | 8 |
| Chamber of Commerce | . . | 1 |
| DePere, Board of Education | . . | 1 |
| Depew, Chauncey M., New York | 8 | . . |
| Des Moines (Ia.), Board of Education | . . | 3 |
| Detroit (Mich.), Board of Education | . . | 8 |
| Public Library | . . | 1 |
| Deutsch-Amerikanische Typographia, Indianapolis | . . | 1 |
| Deutsche Pionier-Vereins von Philadelphia | . . | 1 |
| Dickinson, Marquis F., Boston | . . | 1 |

* Also unbound serials.

# Gifts to Library

| Gifts | Books | Pam-phlets |
|---|---|---|
| Congregational Church, Women's Board of Mission | | |
| Ions of the Interior, Pamphlet | | |
| Connecticut, Board of Education, Hartford | | |
| Building and Loan Association, Hartford | | |
| Historical Society, Hartford | | |
| Labor Statistics Bureau, Hartford | | |
| National Commission, Hartford | | |
| State Library, Hartford | | |
| Cook County (Ill.) Commissioners, Chicago | | |
| Copeland, Lucius S., Washington, D. C. | | |
| Cornell University Library, Ithaca, N. Y. | | |
| Crane, Albert, Stamford, Conn. | | |
| Cranwford Cocoa (Jack Pajile de Cuba) | | |
| Crocker Steel Company of America, Jersey City, N. J. | | |
| Cuba, Junta Independencia, Havana | | |
| Sanidad y Beneficencia, Havana | | |
| Secretary, Havana | | |
| Cudahy, Patrick, Milwaukee | | |
| Cumberland High School | | |
| Cuyahoga County (Ohio) Commissioners | | |
| Dane County Superintendent of Schools, Madison | | |
| Davenport (Ia.) Public Library | | |
| Davidson, James C., Hudson | | |
| Dayton (Ohio) Library | | |
| Board of Education | | |
| Delaware, Auditor, Dover | | |
| Education Department, Milford | | |
| Governor, Dover | | |
| Insurance and Banking Department, Dover | | |
| Revenue and Tax Commission, Dover | | |
| Secretary of State, Dover | | |
| Treasurer, Dover | | |
| Delta Upsilon, Philadelphia | | |
| Democrat Printing Company, Madison | | |
| Democratic Party Wisconsin Campaign Committee, Milwaukee | | |
| Denkmann Memorial Library, Anacostia College, Rock Island, Ill. | | |
| Denver, Auditor | | |
| Board of Education | | |
| Chamber of Commerce | | |
| DePere, Board of Education | | |
| Depew, Chauncey M., New York | | |
| Des Moines (Ia.) Board of Education | | |
| Detroit (Mich.) Board of Education | | |
| Public Library | | |
| Deutsch-Amerikanische Typographia, Indianapolis | | |
| Deutsche Pioniere Vereine von Indianapolis | | |
| Dickinson, Jacques E., Boston | | |

* Also unbound serials.

| Givers | Books | Pamphlets |
|---|---|---|
| Dickoré, Miss Marie P., Cincinnati | . . | 8 |
| District of Columbia, Board of Education | 1 | 8 |
| Charities Board | . . | 1 |
| Health Department | 2 | . . |
| Dodge County Clerk, Juneau | . . | 1 |
| Door County Clerk, Sturgeon Bay | . . | 3 |
| Douglas County, Clerk, Superior | . . | 9 |
| Dover (Mass.), Historical Society | 1 | 1 |
| Drew Theological Seminary Library, Madison, N. J. | 8 | 21 |
| Dudley, W. H., Madison | . . | 23 |
| Duffy, Frank, Indianapolis | . . | 1 |
| Duluth (Minn.), clerk | . . | 3 |
| Dunn, Jacob Piatt, Indianapolis | 1 | . . |
| Dunn County Clerk, Menomonie | . . | 1 |
| Durning-Lawrence, Sir Edwin, London | 1 | . . |
| Dutton, Joseph, Molokai, Hawaiian Islands | 1 | 1 |
| East St. Louis (Ill.), Board of Education | . . | 1 |
| Elliott, E. C., Madison | 3 | 19 |
| Ellsworth, Board of Education | . . | 1 |
| Ely, Richard T., Madison | 8 | 93 |
| Esch, John J., La Crosse | . . | 1 |
| Essex County (N. J.), Clerk | 1 | . . |
| Evansville, Board of Education | . . | 2 |
| Ezekiel, Jacob, Cincinnati | . . | 1 |
| Falge, Louis, Manitowoc | 20 | . . |
| Fall River (Mass.), Clerk | 1 | . . |
| School Committee | . . | 1 |
| Fargo (N. Dak.), Auditor | 1 | . . |
| Feathers, James A., Janesville | . . | 3 |
| Filson Club, Louisville, Ky. | 1 | . . |
| Fish, Carl R., Madison | 2 | . . |
| Fitchburg (Mass.), Clerk | 1 | . . |
| Florida, Comptroller, Tallahasse | 8 | 4 |
| Health Board, Jacksonville | 1 | 1 |
| Public Instruction Department, Tallahasse | 1 | . . |
| Railroad Commission, Tallahasse | . . | 1 |
| Secretary of State, Tallahasse | 1 | . . |
| Treasurer, Tallahasse | . . | 8 |
| Fond du Lac County Clerk, Fond du Lac | . . | 2 |
| Superintendent of Schools, Fond du Lac | . . | 3 |
| Forest County, Superintendent of Schools, Crandon | . . | 3 |
| Fort Atkinson, Board of Education | . . | 1 |
| Foster, Miss Mary S., Madison | . . | 24 |
| Francine, A. P., Philadelphia | 1 | 1 |
| Frank, Louis F., Milwaukee | 1 | . . |
| Freeman, C. F., Menomonie | . . | 1 |
| Freeman, John C., Estate, *Madison | 195 | 200 |
| Freemasons, Grand Council, Royal and Select Masters of the state of Wisconsin, Milwaukee | . . | 3 |
| Grand Lodge, Wisconsin, Milwaukee | . . | 1 |

*Also unbound serials.

| Donors | Books | Pamphlets |
|---|---|---|
| Dickert, Miss Mary E., Janesville | | 1 |
| District of Columbia, Board of Education | | 1 |
| Charities Board | | |
| Health Department | | 1 |
| Dodge County Clerk, Juneau | | |
| Door County Clerk, Sturgeon Bay | | |
| Douglas County, Clerk, Superior | | |
| Dover (Mass.), Historical society | | 1 |
| Drew Theological Seminary Library, Madison, N. J. | | 1 |
| Doelker, W. H., Madison | | 1 |
| Duff, Frank, Oconomowoc | | 1 |
| Dunn (Minn.), state | | |
| Dunn, Jacob Piatt, Indianapolis | | 1 |
| Dunn County Clerk, Menomonie | | |
| Durning-Lawrence, Sir Edwin, London | | 1 |
| Dutton, Joseph, Nashoba, Hawaiian Islands | | 1 |
| East St. Louis (Ill.), Board of Education | | |
| Elliott, E. C., Madison | | 1 |
| Emerson, Board of Education | | |
| Ely, Richard T., Madison | | 8 |
| Esser, John A., La Crosse | | |
| Essex County (N. J.), Clerk | | 1 |
| Evansville, Board of Education | | |
| Fendel, Jacob, Cincinnati | | 1 |
| Fairchild, Charles S., Madison | | |
| Foster, Louis, Milwaukee | | 29 |
| Fall River (Mass.), Clerk | | 1 |
| Schools, Committee | | |
| Fairbanks (N. Dak.), Auditor | | 1 |
| Fenimore, James A., Janesville | | |
| Fulton County, Lewistown, Ill. | | |
| Fuller, Carl E., Morgan | | |
| Fairbury (Neb.), Clerk | | 1 |
| Florida, Comptroller, Tallahassee | | 1 |
| Health Board, Jacksonville | | |
| Public Instruction Department, Tallahassee | | 1 |
| Railroad Commission, Tallahassee | | |
| Secretary of State, Tallahassee | | 1 |
| Treasurer, Tallahassee | | |
| Fond du Lac County Clerk, Fond du Lac | | 2 |
| Superintendent of Schools, Fond du Lac | | 1 |
| Forest County, Superintendent of Schools, Crandon | | |
| Fort Atkinson, Board of Education | | |
| Foster, Miss Mary E., Madison | | 1 |
| Frazier, A. P., Philadelphia | | 1 |
| Frank, Louis F., Milwaukee | | 1 |
| Freeman, C. F., Menomonie | | |
| Freeman, John C., Rhinelander | 155 | 300 |
| Freemasons, Grand Council, Royal and Select Masters of the State of Wisconsin, Milwaukee | | 1 |
| Grand Lodge, Wisconsin, Milwaukee | | 1 |

*Also unbound serials.

# Gifts to Library

| Givers | Books | Pamphlets |
|---|---|---|
| Gattiker, Miss Emma, Baraboo | 2 | 43 |
| Georgia, Adjutant General, Atlanta | . . | 1 |
| Comptroller, Atlanta | . . | 3 |
| Insurance Commission, Atlanta | . . | 1 |
| Railroad Commission, Atlanta | 1 | . . |
| Treasurer, Atlanta | 1 | . . |
| Gettysburg National Military Park Commission | . . | 1 |
| Gold, H. R., Madison | . . | 4 |
| Governor's Conference, New York | . . | 1 |
| Gosselin, L'Abbé Amédée, Quebec | . . | 1 |
| Grand Army of the Republic, Iowa Department, Des Moines | . . | 1 |
| Minnesota Department, St. Paul | 1 | . . |
| Wisconsin Department, Madison | 2 | 4 |
| Woman's Relief Corps, New Haven, Conn. | . . | 1 |
| Woman's Relief Corps, Wisconsin Department, Madison | . . | 1 |
| Grand Rapids (Mich.), Board of Education | . . | 1 |
| Public Library | 1 | 1 |
| Grant County Clerk, Lancaster | . . | 1 |
| Superintendent of Schools, Lancaster | . . | 1 |
| Green, Samuel A., Boston | 12 | 67 |
| Green County Clerk, Monroe | . . | 1 |
| Green Lake County Clerk, Berlin | . . | 8 |
| Greene, Howard, Milwaukee | 65 | 60 |
| Grossenbach, G. W., Milwaukee | 4 | . . |
| Hagenah, William J., Madison | . . | 1 |
| Hagerman, Herbert J., Roswell, N. Mex. | . . | 1 |
| Hamlin, Mrs. Frances B., Washington, D. C. | 1 | 1 |
| Hampton (Va.), Normal and Agricultural Institute | . . | 1 |
| Harrisburg (Pa.), Board of Education | . . | 1 |
| Harrison, W. W., Philadelphia | 1 | . . |
| Hart, W. O., New Orleans | . . | 1 |
| Hartford (Conn.), Board of School Visitors | . . | 1 |
| Charity Organization Society | . . | 1 |
| Hawaii, Agriculture and Forest Commission, Honolulu | 1 | . . |
| Health Board, Honolulu | . . | 1 |
| Historical Society, Honolulu | . . | 2 |
| Insurance Commission, Honolulu | . . | 3 |
| Public Instruction Department, Honolulu | . . | 9 |
| Survey Department, Honolulu | . . | 2 |
| Treasurer, Honolulu | . . | 1 |
| Hays, Mrs. P. E., Oconomowoc | . . | 12 |
| Heineman, H. E. O., Chicago | 1 | . . |
| Hennepin County (Minn.), Auditor, Minneapolis | . . | 2 |
| Higginson, Thomas W., Cambridge, Mass. | 1 | . . |
| Hinkley, J. W., Green Bay | . . | 1 |
| Hollister, Mrs. A. H., Madison | 8 | . . |
| Holman, Frederick V., Portland, Ore. | . . | 1 |
| Holyoke (Mass.), Clerk | 1 | . . |
| Honolulu, Chamber of Commerce | 1 | . . |

# Gifts to Library

| Donors | Books | Pamphlets |
|---|---|---|
| Gaither, Miss Emma, Perryton | | 2 |
| Garcia, Adolfo (Consul), Alberta | | 1 |
| Compromiser, Alberta | | |
| Insurance Commission, Alberta | | |
| Internal Commission, Alberta | 1 | |
| Treasury, Alberta | | |
| Gallaher's Cultural Library Park Commission | | |
| Gaul, H. B., Montana | | |
| Governor's Conference, San Juan | | |
| Gosselin, L. Jules, Amos, Quebec | | |
| Grand Array of the Republic, Iowa Department | | |
| Gra Alberta | | |
| Attorney's Department, St. Paul | | |
| Wisconsin Department, Madison | 2 | |
| Woman's Relief Corps, New Haven, Conn. | | |
| Woman's Relief Corps, Wisconsin Department | | |
| Madison | | |
| Grand Rapids Public, Board of Education | | |
| Public Library | | |
| Grant County Herr, Lewistown | | |
| Superintendent of Schools, Lewistown | | |
| Green, Samuel A., Boston | | |
| Green County Clerk, Monroe | | |
| Green Lake County Clerk, Berlin | | |
| Greene, Howard, Milwaukee | | |
| Greenwood, G. W., Milwaukee | | |
| Hagopian, William A., Madison | | |
| Hamilton, Herbert L., Roswell, N. Mex. | | |
| Harding, Mrs. Florence B., Washington, D. C. | | |
| Hampton (Va.) Normal and Agricultural Institute | | |
| Hartshorn (Pa.), Board of Education | | |
| Harrison, T. W., Pomeroy | | |
| Hart, W. O., New Orleans | | |
| Hartford (Conn.) Board of School Visitors | | |
| Clerk, Connecticut Society | | |
| Harvard Alumnus and Forest (Cambridge, Mass.) | | |
| Hale | | |
| Health Board, Honolulu | | |
| Historical Society, Honolulu | | |
| Insurance Commission, Indiana | | |
| Public Instruction Department, Honolulu | | |
| Survey Department, Honolulu | | |
| Treasurer, Honolulu | | |
| Haze, Mrs. E. E., Cincinnati | | |
| Hibbard, H. C., Chicago | | |
| Hennepin County (Minn.) Auditor, Minneapolis | | |
| Hitchcock, Thomas W., Cambridge, Mass. | 1 | |
| Hinkley, J. W., Green Bay | | |
| Hollister, Mrs. A. H., Madison | | |
| Holman, Frederick V., Portland, Ore. | | |
| Holycke (Mass.) Clerk | | |
| Honolulu, Chamber of Commerce | | |

| Givers | Books | Pamphlets |
|---|---|---|
| Horicon, Board of Education | . . | 1 |
| Hough, Miss Mary C., Madison | 4 | . . |
| Hoyt, Frank W., Madison | 1 | . . |
| Hudson, Daniel E., Notre Dame, Ind. | 1 | . . |
| Huguenot Society of South Carolina Charleston | . . | 1 |
| Hunnewell, James F., Boston | 1 | . . |
| Huntting, Teunis D., New York | . . | 1 |
| Hutchinson, Miss J. H., Amherst | . . | 1 |
| Hyde, Mrs. Charles, Little Rock, Ark. | . . | 2 |
| Idaho, Bank Commission, Boise | . . | 1 |
| Immigration, Labor and Statistics Bureau, Boise | . . | 1 |
| Insurance Commission, Boise | 1 | 11 |
| Mine Inspector, Boise | . . | 1 |
| Publiic Instruction Department, Boise | . . | 2 |
| Illinois, Association opposed to Woman Suffrage, Chicago | . . | 5 |
| Auditor, Springfield | . . | 6 |
| Charities Board, Springfield | 1 | 1 |
| Elgin State Hospital | . . | 1 |
| Factory Inspection Department, Chicago | 1 | . . |
| Federation of Labor, Chicago | . . | 3 |
| Health Board, Springfield | . . | 9 |
| Jacksonville State Hospital | . . | 1 |
| Highway Commission, Springfield | . . | 1 |
| Insurance Commission, Springfield | 2 | 1 |
| Labor Statistics Bureau, Springfield | 4 | 5 |
| Mine Rescue Station Commission, Springfield | . . | 1 |
| Park Commission, Springfield | . . | 1 |
| Pharmacy Board, Springfield | 2 | . . |
| Public Instruction Department, Springfield | . . | 2 |
| Railroad and Warehouse Commission, Springfield | 3 | 1 |
| Secretary of State, Springfield | 1 | . . |
| Special Tax Commission, Urbana | 2 | 1 |
| State Grange, Dunlap | . . | 1 |
| State Historical Library, Springfield | 3 | . . |
| Treasurer, Springfield | 1 | . . |
| Indian Rights Association, Philadelphia | . . | 1 |
| Indiana, Adjutant General, Indianapolis | . . | 1 |
| Charities Board, Indianapolis | . . | 4 |
| Indiana, Health Board, Indianapolis | 1 | . . |
| Inspection Department, Indianapolis | 1 | . . |
| Labor Commission, Indianapolis | 1 | . . |
| Public Instruction Department, Indianapolis | . . | 5 |
| Public Library Commission, Indianapolis | . . | 1 |
| State Library, Indianapolis | 16 | 40 |
| Treasurer, Indianapolis | 1 | . . |
| Indianapolis, Public Library | . . | 1 |
| International Mercantile Marine Company, Hoboken, N. J. | . . | 1 |

# Gifts to Library

| Givers | Books | Pamphlets |
|---|---|---|
| International Order of Odd Fellows, Grand Lodge of Iowa, Des Moines | 1 | . . |
| Grand Lodge of Wisconsin, Milwaukee | 1 | . . |
| Iowa, Auditor, Des Moines | 14 | . . |
| Bar Association, Iowa City | . . | 1 |
| Board of Control, Des Moines | 4 | 1 |
| Dairy and Food Commission, Des Moines | . . | 6 |
| Executive Council, Des Moines | 3 | . . |
| Health Board, Des Moines | 1 | . . |
| Historical Department, Des Moines | 1 | . . |
| Mine Inspector, Des Moines | 1 | 4 |
| Pharmacy Commission, Des Moines | 1 | . . |
| Public Instruction Department, Des Moines | . . | 1 |
| Railroad Commission, Des Moines | 1 | . . |
| Secretary of State, Des Moines | 3 | 2 |
| State Historical Society, Iowa City | 1 | 2 |
| Treasurer, Des Moines | 2 | . . |
| Iowa County Clerk, Dodgeville | . . | 10 |
| Jackson, A. A., Janesville | 2 | . . |
| Jackson, Hall N., Cincinnati | 2 | 5 |
| Jackson County Clerk, Black River Falls | . . | 1 |
| Jacksonville (Fla.), Waterworks and Improvement Bonds Board | . . | 9 |
| James, D. J., Richland Center | 1 | . . |
| Jameson, J. Franklin, Washington, D. C. | 1 | . . |
| Japan, Statistique Générale, Bureau de, Tokyo | 1 | . . |
| Jastrow, Mrs. Joseph, Madison | . . | 60 |
| Jefferson, Miss Lorain, * Madison | . . | . . |
| Jefferson, Board of Education | . . | 2 |
| Jefferson County Clerk, Jefferson | . . | 1 |
| Jenkins, Mrs. James Graham, Milwaukee | 1 | . . |
| Jersey City (N. J.), Board of Education | . . | 2 |
| Free Public Library | . . | 2 |
| Jewish Publication Society of America, Philadelphia | 2 | . . |
| John Carter Brown Library, Providence, R. I. | 1 | 1 |
| John Crerar Library, Chicago | 1 | 3 |
| John More Association, Seattle, Wash. | 1 | . . |
| Johnson, F. C., Wilkes-Barre, Pa. | 1 | . . |
| Juneau County Clerk, Mauston | . . | 1 |
| Superintendent of Schools, Mauston | . . | 1 |
| Junkin, Francis T. A., Chicago | . . | 1 |
| Kansas, Auditor, Topeka | 1 | . . |
| Bank Commission, Topeka | 1 | . . |
| Board of Control, Topeka | 1 | . . |
| Public Instruction Department, Topeka | . . | 6 |
| State Historical Society, Topeka | 19 | 51 |
| Tax Commission, Topeka | 2 | 2 |
| Treasurer, Topeka | 2 | . . |
| Kansas City (Mo.), Board of Education | 1 | . . |

*Also unbound serials.

| Givers | Books | Pamphlets |
|---|---|---|
| Kansas City (Mo.), Board of Trade | . . | 1 |
| Civil Service Board | 1 | . . |
| Comptroller | 1 | . . |
| Municipal Reference Library | 1 | 11 |
| Public Welfare Board | . . | 2 |
| Kartak, Mrs. F. A., Madison | 1 | 1 |
| Kellogg, Miss Louise P., Madison | . . | 1 |
| Kellogg, Miss Minnie Ward, Syracuse, N. Y. | . . | 2 |
| Kenosha County Clerk, Kenosha | . . | 4 |
| Kentucky, Agriculture, Labor and Statistics Bureau, Frankfort | 1 | 3 |
| Auditor, Frankfort | 1 | . . |
| Inspector of Mines, Lexington | 3 | . . |
| Insurance Commission, Frankfort | 8 | . . |
| Library Commission Frankfort | . . | 1 |
| Public Instruction Department, Frankfort | 1 | 5 |
| State Historical Society, Frankfort | 2 | 1 |
| Kerr, Alexander, Madison | 3 | . . |
| Kiel, Board of Education | . . | 1 |
| Kilbourn City, Village Clerk | . . | 1 |
| King, Horatio C., Brooklyn | . . | 1 |
| King County (Wash.), Auditor, Seattle | . . | 1 |
| Kingsley House Association, Pittsburgh | . . | 1 |
| Knights Templars, Grand Commandery of Wisconsin, Milwaukee | . . | 1 |
| Kremers, Edward, Madison | . . | 13 |
| La Crosse, Board of Education | . . | 2 |
| La Crosse County Clerk, La Crosse | . . | 1 |
| La Fayette County Clerk, Darlington | . . | 2 |
| La Follette, Robert M., Madison | 9 | 3 |
| Lake Mills, Board of Education | . . | 1 |
| Lake Mohonk Conference, Lake Mohonk, N. Y. | . . | 1 |
| Lake Superior Mining Institute, Ishpeming, Mich. | . . | 2 |
| Lambert, William H., Philadelphia | 1 | . . |
| Lamson, Mrs. Nettie G., Madison | 1 | . . |
| Lancaster, Board of Education | . . | 2 |
| Langlade County Clerk, Antigo | . . | 1 |
| Lansden, John M., Cairo, Ill. | 1 | . . |
| Lapham, Miss Julia A., Oconomowoc | . . | 1 |
| Laux, James B., New York | . . | 1 |
| Laval University, Quebec | 1 | 1 |
| Lawrence, William H., Los Gatos, Cal. | . . | 1 |
| Lawrence (Mass.), Clerk | 2 | . . |
| Legal Intelligencer, Philadelphia | 1 | . . |
| Legler, Henry E., Chicago | . . | 5 |
| Lewis Institute, Chicago | . . | 3 |
| Lincoln County Clerk, Merrill | . . | 1 |
| Superintendent of Schools, Merrill | . . | 2 |
| Lindsay Family Association of America, Roslindale, Mass. | . . | 1 |
| Los Angeles (Cal.), Auditor | . . | 20 |
| Civil Service Commission | . . | 6 |

# Gifts to Library

| Givers | Books | Pamphlets |
|---|---|---|
| Louisiana, Banking Department, Baton Rouge | 1 | 4 |
| Health Board, Baton Rouge | 4 | . . |
| Insurance Department, Baton Rouge | . . | 1 |
| Public Education Department, Baton Rouge | 1 | 10 |
| Railroad Commission, Baton Rouge | 2 | 2 |
| Secretary of State, Baton Rouge | . . | 4 |
| State University, Baton Rouge | . . | 1 |
| Treasurer, Baton Rouge | 1 | 1 |
| Louisville (Ky.), Board of Education | 1 | . . |
| Lowell (Mass.), Health Board | . . | 1 |
| Historical Society | . . | 1 |
| Loy, P. S., Alhambra, Cal. | 26 | 14 |
| Lynn (Mass.), Clerk | 1 | . . |
| Public Library | 5 | . . |
| School Department | . . | 1 |
| Macalester College, St. Paul | 1 | . . |
| McCarthy, Charles, Madison | 9 | 19 |
| McKenna, John, Madison | . . | 38 |
| Macon (Ga.), Board of Education | . . | 1 |
| Madison (N. J.), Board of Education | . . | 1 |
| Madison (Wis.), Board of Education | . . | 1 |
| Fire Department | . . | 1 |
| General Hospital Association | . . | 2 |
| Water Department | . . | 1 |
| Wisconsin Academy | 1 | 2 |
| Young Women's Christian Association | 40 | . . |
| Maine, Educational Department, Augusta | . . | 1 |
| Governor, Augusta | . . | 2 |
| Historical Society, Portland | 1 | . . |
| State Library, Augusta | 39 | 27 |
| Manchester (N. H.), Clerk | 5 | . . |
| School Committee | . . | 5 |
| Manistee (Mich.), Public Library | . . | 1 |
| Manitoba, Public Works Department, Winnipeg | . . | 1 |
| Public Printer, Winnipeg | 2 | . . |
| Manitowoc, Board of Education | . . | 2 |
| Clerk | 1 | . . |
| Public Library | . . | 3 |
| Marathon County Clerk, Wausau | . . | 2 |
| Training School for Teachers, Wausau | . . | 4 |
| Marburg, Theodore, Baltimore | . . | 1 |
| Marinette, Clerk | . . | 16 |
| Marinette County Clerk, Marinette | . . | 1 |
| Superintendent of Schools, Marinette | . . | 1 |
| Martin, Misses Sarah G. and Deborah B., Green Bay | 1 | 21 |
| Martin and Allardyce, Frankford, Pa. | . . | 1 |
| Maryland, Comptroller of the Treasury, Annapolis | . . | 4 |
| Geological and Economic Survey, Baltimore | . . | 4 |
| Health Board, Baltimore | 2 | 2 |
| Historical Society, Baltimore | . . | 1 |
| Insurance Department, Baltimore | 2 | . . |
| Public Education Department, Annapolis | 1 | 3 |

# Gifts to Library

| Donor | Book | Pam. |
|---|---|---|
| Louisiana, Boston Investment, Eaton House | 1 | 1 |
| Health Board, Baltimore | 1 | |
| Insurance Department, Baltimore | | 1 |
| Public Education & Industrial Union, Eaton House | 1 | |
| Railroad Commission, Eaton House | | 2 |
| Secretary of State, Eaton House | | 1 |
| State Hospitals, Eaton House | | 1 |
| Treasurer, Eaton House | | 1 |
| Lexington (Ky.), Board of Education | 1 | |
| Lowell (Mass.), Trustees, Sprague | | 1 |
| Historical Society | | |
| Loy, F. S., Albuquerque, Cal. | 10 | |
| Lyon (Miss.), Clerk | 1 | |
| Public Library | 6 | |
| School Department | 1 | |
| Macalester College, St. Paul | 2 | |
| McCarty, Charles, Madison | 10 | |
| McKenna, John, Madison | | 10 |
| Macon (Ga.), Board of Education | 1 | |
| Madison (N. J.), Board of Education | 1 | |
| Madison (Wis.), Board of Education | 1 | |
| Fire Department | 1 | |
| General Hospital Association | 1 | |
| Water Department | 1 | |
| Wisconsin Academy | 1 | |
| Young Women's Christian Association | 10 | |
| Maine, Insurance Department, Augusta | 1 | |
| Governor, Augusta | | |
| Historical Society, Portland | 1 | |
| State Library, Augusta | 10 | 27 |
| Manchester (N. H.), Clerk | | 1 |
| School Committee | | 1 |
| Marlboro (Mass.), Public Library | | 1 |
| Marshfield, Public Works Department, Hingham | | 1 |
| Public Printer, Washburn | | 1 |
| Massachusetts, Board of Education | 1 | |
| Clerk | | |
| Public Library | | 8 |
| Marathon County (Wis.), Wausau | | 2 |
| Training School for Teachers, Wausau | | 1 |
| Marbury, Theodore, Baltimore | | 1 |
| Marietta, Clerk | | 1 |
| Marinette County (Wis.), Marinette | | 1 |
| Superintendent of Schools, Marinette | | 1 |
| Martin, Alexander G. and Goodrich B., Marion, Ray | 1 | 2 |
| Martin and Martin, Portland, Ia. | | 1 |
| Maryland, Comptroller of the Treasury, Annapolis | | 4 |
| Geological and Economic Survey, Baltimore | 2 | 1 |
| Health Board, Baltimore | | 1 |
| Historical Society, Baltimore | | 1 |
| Insurance Department, Baltimore | 2 | |
| Public Education Department, Annapolis | 1 | 3 |

| Givers | Books | Pamphlets |
|---|---|---|
| Maryland, Secretary of State, Baltimore | . . | 2 |
| Statistics and Information Bureau, Baltimore | . . | 1 |
| Tax Commission, Baltimore | . . | 3 |
| Massachusetts Auditor, Boston | 1 | . . |
| Bank Commission, Boston | 2 | . . |
| Bible Society, Boston | . . | 1 |
| Board of Control and Arbitration, Boston | 1 | . . |
| Board of Education, Boston | 1 | 2 |
| Board of Trade, Boston | . . | 1 |
| Charities Board, Boston | 1 | . . |
| Civil Service Commission, Boston | . . | 1 |
| Corporation Commission, Boston | . . | 2 |
| District Police, Boston | 1 | 6 |
| Gas and Electric Light Commission, Boston | 1 | . . |
| General Hospital, Boston | . . | 2 |
| Health Board, Boston | 1 | . . |
| Historical Society, Boston | 2 | 1 |
| Insurance Department, Boston | 3 | . . |
| Metropolitan Water and Sewerage Board, Boston | 1 | . . |
| Railroad Commission, Boston | 2 | . . |
| Secretary of the Commonwealth, Boston | 3 | 6 |
| Statistics of Labor Bureau, Boston | 2 | 16 |
| Thirteenth Regiment Association, Boston | . . | 1 |
| Treasurer and Receiver General, Boston | 1 | 1 |
| Matthews, Albert, Boston | . . | 6 |
| Meares, R. A., Ridgeway, S. C. | 1 | . . |
| Melaas, C. J., Stoughton | . . | 2 |
| Memphis (Tenn.), Board of Education | . . | 1 |
| Menges, Adolph F., Madison | 32 | . . |
| Menomonie, Board of Education | . . | 2 |
| Merrill, Board of Education | . . | 1 |
| Study Class | . . | 1 |
| Methodist Episcopal Church, Woman's Home Missionary Society, Cincinnati | . . | 1 |
| Mexico, Direccion Général de Estadistica, Mexico City | 1 | 2 |
| Michigan, Industrial and Agricultural Education Commission, Lansing | . . | 2 |
| Labor and Statistics Department, Lansing | 1 | . . |
| Pioneer and Historical Society, Lansing | 1 | . . |
| Public Instruction Department, Lansing | 2 | . . |
| State Library, Lansing | 16 | 20 |
| Tax Commission, Lansing | 3 | . . |
| Treasurer, Lansing | . . | 2 |
| Military Order of the Loyal Legion of the U. S., California Commandery, San Francisco | . . | 22 |
| Iowa Commandery, Des Moines | . . | 7 |
| Minnesota Commandery, St. Paul | 1 | 1 |
| Missouri Commandery, St. Louis | . . | 13 |
| Ohio Commandery, Columbus | . . | 22 |
| Pennsylvania Commandery, Philadelphia | . . | 8 |
| Wisconsin Commandery, Milwaukee | . . | 16 |

# Gifts to Library

| Givers | Books | Pamphlets |
|---|---|---|
| Miller, William Snow, Madison | . . | 1 |
| Milwaukee, Board of School Directors | 1 | . . |
| Chamber of Commerce | 1 | . . |
| City Service Commissioners | 1 | . . |
| Civic Association | . . | 2 |
| Economy and Efficiency Bureau | . . | 7 |
| Federated Jewish Charities | . . | 1 |
| Health Department | . . | 7 |
| Orphan's Asylum | . . | 2 |
| Protestant Home for the Aged | . . | 1 |
| Public Museum | . . | 2 |
| Milwaukee County, Asylum for Chronic Insane, Wauwatosa | . . | 2 |
| Clerk, Milwaukee | 1 | . . |
| Home for Dependent Children, Wauwatosa | . . | 1 |
| Mineral Point, Board of Education | . . | 1 |
| Minneapolis, Board of Education | . . | 4 |
| Chamber of Commerce | 5 | . . |
| Clerk | 13 | . . |
| Park Commission | . . | 2 |
| Public Library | . . | 1 |
| Minnesota, Auditor, St. Paul | 1 | . . |
| Board of Control, St. Paul | 2 | 21 |
| Dairy and Food Commission, St. Paul | 4 | 2 |
| Forestry Commission, St. Paul | . . | 1 |
| Highway Commission, St. Paul | . . | 9 |
| Insurance Department, St. Paul | 2 | 3 |
| Labor Bureau, St. Paul | 1 | 1 |
| Public Examiner, Minneapolis | 2 | . . |
| Public Instruction Department, St. Paul | . . | 3 |
| Railroad and Warehouse Commission, St. Paul | 1 | . . |
| School for Feeble-minded, Faribault | . . | 1 |
| Tax Commission, St. Paul | 1 | 2 |
| Treasurer, St. Paul | 6 | . . |
| Mississippi, Auditor, Jackson | 1 | 1 |
| Historical Society, University | 1 | . . |
| Railroad Commission, Jackson | 1 | . . |
| Missouri, Auditor, Jefferson City | 2 | 2 |
| Banking Department, Jefferson City | 1 | . . |
| Charities and Corrections Board, Jefferson City | 1 | . . |
| Missouri, Educational Department, Jefferson City | 3 | 1 |
| Insurance Department, Jefferson City | 1 | 3 |
| Labor Commission, Jefferson City | 2 | . . |
| Mines Bureau, Jefferson City | 1 | 2 |
| Railroad and Warehouse Commission, Jefferson City | 1 | . . |
| Secretary of State, Jefferson City | 3 | . . |
| State Historical Society, Columbia | . . | 3 |
| Treasurer, Jefferson City | . . | 1 |
| Monroe County Clerk, Sparta | . . | 2 |
| Montana, Auditor, Helena | . . | 1 |
| Charities and Reform Board, Helena | . . | 2 |
| Examiner, Helena | . . | 2 |

| Givers | Books | Pamphlets |
|---|---|---|
| Montana, Railroad Commission, Helena | 1 | . . |
| State Historical and Miscellaneous Library, Helena | 4 | 22 |
| Montgomery, Liston Homer, Chicago | . . | 2 |
| Montreal (Canada), City | 1 | . . |
| Moore, Mrs. Ada Small, Boston | 3 | . . |
| Morris, Mrs. Julietta, Beloit | . . | 1 |
| Morris, Mrs. W. A. P., Madison | . . | 8 |
| Mowry, Duane, Milwaukee | . . | 13 |
| Multnomah County (Oregon), Auditor, Portland | . . | 1 |
| Nashville (Tenn.), Board of Education | . . | 2 |
| Mayor | 1 | 1 |
| National Association of Civil War Army Nurses, Brookville, Pa. | . . | 1 |
| Association of Wool Manufacturers, Boston | 1 | . . |
| Consumers' League, New York | . . | 1 |
| Educational Association, Winona, Minn. | 1 | . . |
| Home for disabled Volunteer Soldiers, Ohio Branch | 1 | . . |
| Irrigation Congress, Pueblo, Colo. | . . | 1 |
| League for the Protection of the Family, Auburndale, Mass. | . . | 1 |
| Nebraska, Adjutant General, Lincoln | 1 | . . |
| Auditor, Lincoln | 2 | 3 |
| Banking Department, Lincoln | 5 | . . |
| Insurance Department, Lincoln | 1 | . . |
| Labor and Industrial Statistics Bureau, Lincoln | . . | 2 |
| Public Instruction Department, Lincoln | 1 | 20 |
| Public Lands and Buildings Commission, Lincoln | 1 | 1 |
| Railroad Commission, Lincoln | 2 | 3 |
| Secretary of State, Lincoln | 1 | 1 |
| State Historical Society, Lincoln | . . | 1 |
| Treasurer, Lincoln | 1 | . . |
| Neenah, Clerk | . . | 18 |
| Nelson, John M., Madison | 8 | 439 |
| Netherlands Chamber of Commerce, New York | . . | 2 |
| Nevada, Controller, Carson City | . . | 3 |
| Education Department, Carson City | . . | 1 |
| Insurance Commission, Carson City | . . | 4 |
| Railroad Commission, Carson City | . . | 2 |
| Secretary of State, Carson City | . . | 7 |
| Treasurer, Carson City | . . | 20 |
| New Bedford (Mass.), City | 1 | . . |
| Free Public Library | 1 | 1 |
| New England Society in the City of New York | . . | 2 |
| New Hampshire, Charities and Correction Board, Concord | . . | 1 |
| Industrial Commission, Concord | 1 | . . |
| Public Instruction Department, Concord | 1 | . . |
| Railroad Commission, Concord | 1 | . . |
| State Library, Concord | 4 | 1 |

| Donors | Dec. 1 1929 |
|---|---|
| Montana, Railroad Commission, Helena | 1 |
| State Historical and Museum Library, Helena | |
| Montgomery, Lydia Hatch, Chicago | 1 |
| Montreal (Canada), City | 1 |
| Moore, Mrs. Julia Small, Boston | |
| Moore, Mrs. Josiah, Heber | |
| Morris, Mrs. W. A. E., Madison | |
| Morrow Mount Museum | |
| Multnomah County (Oregon), Auditor, Portland | |
| Nashville (Tenn.), Board of Education | |
| Jasper | 1 |
| National Association of Civil War Army Nurses, Brookville, Pa. | |
| Association of Wool Manufacturers, Boston | |
| Consumers' League, New York | 1 |
| Educational Association, Toronto, Ohio | |
| Home for Disabled Volunteer Soldiers, Ohio | |
| Branch | |
| Irrigation Congress, Pueblo, Colo. | |
| League for the Protection of the Family, Minneapolis, Minn. | |
| Nebraska, Adjutant General, Lincoln | |
| Auditor, Lincoln | |
| Health Department, Lincoln | |
| Insurance Department, Lincoln | 1 |
| Labor and Industrial Statistics, Lincoln | |
| Public Instruction Department, Lincoln | |
| Public Lands and Buildings Commission, Lincoln | |
| Railroad Commission, Lincoln | |
| Secretary of State, Lincoln | |
| State Historical Society, Lincoln | |
| Treasurer, Lincoln | |
| Newell, Perry | |
| Nelson, John M., Madison | |
| Netherlands Chamber of Commerce, New York | |
| Nevada, Controller, Carson City | |
| Insurance Department, Carson City | |
| Insurance Commission, Carson City | |
| Railroad Commission, Carson City | |
| Secretary of State, Carson City | |
| Treasurer, Carson City | |
| New Britain (Conn.), City | |
| Free Public Library | |
| New England Society in the City of New York | |
| New Hampshire, Charities and Correction Board, Concord | |
| Industrial Commission, Concord | 1 |
| Public Instruction Department, Concord | 1 |
| Railroad Commission, Concord | 1 |
| State Library, Concord | 1 |

# Gifts to Library

| Givers | Books | Pamphlets |
|---|---|---|
| New Haven (Conn.). Board of Education | . . | 3 |
| New Jersey, Assessors Board, Trenton | 2 | 1 |
| Banking and Insurance Department, Trenton | 7 | 1 |
| Children's Guardians Board, Jersey City | . . | 1 |
| Comptroller, Trenton | 2 | . . |
| Equalization Board, Trenton | 4 | 7 |
| Health Board, Trenton | 2 | . . |
| Labor Statistics Bureau, Trenton | 2 | 1 |
| Public Instruction Department, Trenton | 1 | 1 |
| Public Roads Commission, Trenton | 1 | . . |
| Public Utility Commission, Trenton | 1 | . . |
| Railroad Commission, Trenton | 1 | 1 |
| State Library, Trenton | . . | 5 |
| Treasurer, Trenton | 2 | . . |
| New Mexico, Auditor, Sante Fé | . . | 3 |
| Interior Department, Sante Fé | 1 | . . |
| Mine Inspector, Sante Fé | . . | 5 |
| Insurance Department, Sante Fé | . . | 7 |
| Public Instruction Department, Albuquerque | 1 | 4 |
| New Orleans (La.), Board of Trade | . . | 3 |
| Civil Service Commission | . . | 1 |
| Comptroller | 2 | . . |
| Public Library | . . | 2 |
| Public Works Board | . . | 8 |
| School Directors | 4 | 4 |
| New South Wales, Government, Sydney | 1 | . . |
| Labor Bureau, Sydney | . . | 2 |
| New York City, Art Commission | 1 | 3 |
| Board of Education | 4 | 2 |
| Borough of Bronx, President | 3 | . . |
| Borough of Brooklyn, President | 2 | . . |
| Charity Organization Society | . . | 2 |
| Children's Aid Society | . . | 1 |
| Colored Mission | . . | 1 |
| Dock Company | . . | 1 |
| Estimate and Apportionment Board | 3 | . . |
| Legal Aid Society | . . | 5 |
| Mercantile Library | . . | 1 |
| North Side Board of Trade | . . | 5 |
| Park Department | . . | 1 |
| Peace Society | . . | 1 |
| Produce Exchange | 6 | . . |
| Provident Loan Society | . . | 1 |
| Public Charities Department | 1 | . . |
| Public Library | 1 | . . |
| Society for the Prevention of Cruelty to Children | . . | 1 |
| Society for the Reformation of Juvenile Delinquents | . . | 1 |
| Street Cleaning Department | . . | 2 |
| Taxes and Assessments Department | 1 | . . |
| University Settlement | . . | 2 |
| Water Supply, Gas and Electric Department | 1 | 1 |

# Gifts to Library

| Donor | Books | Pam-phlets |
|---|---|---|
| New Haven (Conn.). Board of Education | | |
| New Jersey. Assessors, Board of Tenures | | |
| Norway. Department of Finance | | |
| Oakland's Industrial Board, Iowa | | |
| Oakland, Iowa | | |
| Pennsylvania Board, Trenton | | |
| Pennsylvania Department of Health, Trenton | | |
| Pennsylvania Department of Labor and Industry, Harrisburg | | |
| Pennsylvania Department of Public Instruction, Trenton | | |
| Pennsylvania Department of Public Welfare, Trenton | | |
| Pennsylvania Department of Public Works, Trenton | | |
| Pennsylvania Department of Revenue, Trenton | | |
| Pennsylvania State Library, Trenton | | |
| Pennsylvania Treasurer, Trenton | | |
| New Mexico. Auditor, Santa Fe | | |
| Insurance Department, Santa Fe | | |
| State Engineer, Santa Fe | | |
| Insurance Department, Santa Fe | | |
| Public Instruction Department, Santa Fe | | |
| New Orleans (La.). Board of Trade | | |
| Civil Service Commission | | |
| Comptroller | | |
| Public Lighting | | |
| Public Works Board | | |
| School Inspector | | |
| New South Wales. Government Stores | | |
| Labor Bureau, Sydney | | |
| New York (City). Art Commission | | |
| Board of Education | | |
| Borough of Bronx, President | | |
| Borough of Brooklyn, President | | |
| Charity Organization Society | | |
| Children's Aid Society | | |
| Colored Mission | | |
| Dock Commission | | |
| Estimate and Apportionment Board | | |
| Fresh Air Society | | |
| Metropolitan Library | | |
| North Side Board of Trade | | |
| Park Department | | |
| Press Society | | |
| Produce Exchange | | |
| Prospect Park Society | | |
| Public Charities Department | | |
| Public Library | | |
| Society for the Prevention of Cruelty to Children | | |
| Society for the Reformation of Juvenile Delinquents | | |
| Street Cleaning Department | | |
| Taxes and Assessments Department | | |
| University Settlement | | |
| Water Supply, Gas and Electric Department | | |

| Givers | Books | Pamphlets |
|---|---|---|
| New York State, Agricultural and Industrial School, Industry | . . | 1 |
| Attorney General, Albany | 1 | . . |
| Banking Department, Albany | 3 | . . |
| Chamber of Commerce, Albany | 1 | 6 |
| Charities Aid Association, New York | . . | 3 |
| Charities Board, Albany | 4 | 1 |
| Civil Service Commission, Albany | 2 | . . |
| Education Department, Albany | 8 | 13 |
| Engineer and Surveyor, Albany | 2 | . . |
| Historian, Albany | 2 | . . |
| Historical Association, Albany | 1 | . . |
| Historical Society, New York | 1 | . . |
| Hospital for the Care of Crippled and Deformed Children, West Haverstraw | . . | 1 |
| Institution for the Blind, New York | . . | 2 |
| Institution for the Instruction of the Deaf and Dumb, New York | . . | 1 |
| Insurance Department, Albany | 5 | . . |
| Jamestown Exposition Commission, Albany | 1 | . . |
| Labor Department, Albany | 4 | 2 |
| Public Safety Department, Albany | . . | 1 |
| Public Service Commission, New York | 9 | 7 |
| Reservation at Niagara, Jamestown | . . | 1 |
| Secretary of State, Albany | 1 | . . |
| State Library, Albany | 3 | . . |
| Tax Commission, Albany | 1 | . . |
| Water Supply Commission, Albany | 2 | 3 |
| New York Catholic Protectory, New York | . . | 2 |
| New Zealand, Registrar General, Wellington | 3 | . . |
| Newark (N. J.), Board of Education | . . | 2 |
| Clerk | . . | 1 |
| Free Public Library | . . | 2 |
| Mayor | 2 | . . |
| Newberry Library, Chicago | . . | 1 |
| Newburyport (Mass.), Clerk | 1 | . . |
| Newspapers and Periodicals Received from Publishers | 350 | . . |
| Newton (Mass.), Board of Education | . . | 3 |
| Nolen, John, Cambridge, Mass. | 1 | 1 |
| North, Thomas W., Stevens Point | . . | 1 |
| North Adams (Mass.), Public Library | . . | 1 |
| North Carolina, Auditor, Raleigh | 3 | . . |
| Corporation Commission, Raleigh | 1 | 4 |
| Health Board, Raleigh | 1 | . . |
| Historical Commission, Raleigh | . . | 2 |
| Insurance Commission, Raleigh | . . | 1 |
| Public Charities Board, Raleigh | 2 | 3 |
| Public Instruction Department, Raleigh | 2 | 15 |
| Secretary of State, Raleigh | 2 | 6 |
| Tax Commission, Raleigh | 2 | . . |
| Treasurer, Raleigh | 1 | . . |

# Gifts to Library

| Givers | Books | Pamphlets |
|---|---|---|
| North Dakota, Agriculture and Labor Department, Bismarck | . . | 1 |
| Auditor, Bismarck | 4 | . . |
| Educational Association, Bismarck | 2 | . . |
| Engineer, Bismarck | . . | 2 |
| Examiner, Bismarck | 1 | 1 |
| Insurance Commission, Bismarck | 1 | 3 |
| Public Instruction Department, Bismarck | . . | 3 |
| Railroad Commission, Bismarck | 1 | 3 |
| State Department, Bismarck | 1 | . . |
| Treasurer, Bismarck | 1 | . . |
| Northwestern College, Watertown | . . | 1 |
| Northwestern University, Evanston, Ill. | . . | 1 |
| Nova Scotia, Historical Society, Halifax | . . | 1 |
| Noyes, Mrs. Anna, Madison | 1 | 1 |
| Nunns, Miss Annie A., Madison | . . | 9 |
| Oberlin (Ohio), College | . . | 1 |
| Oconomowoc, Clerk | . . | 1 |
| Oconto, Board of Education | . . | 1 |
| Oconto County Clerk, Oconto | . . | 2 |
| Ohio, Auditor, Columbus | 1 | . . |
| Bar Association, Columbus | . . | 1 |
| Inspection and Supervision of Public Offices Department, Columbus | 1 | . . |
| Labor, Statistics Bureau, Columbus | 1 | . . |
| Secretary of State, Columbus | . . | 2 |
| State Library, Columbus | 16 | 43 |
| University, Athens | . . | 2 |
| Oklahoma, Auditor, Guthrie | 1 | . . |
| Bank Examiner, Oklahoma City | 1 | . . |
| Geological Survey, Norman | . . | 1 |
| Health Board, Oklahoma City | 1 | . . |
| Insurance Commission, Guthrie | 2 | 1 |
| Labor Commission, Oklahoma City | 1 | . . |
| Public Instruction Department, Guthrie | 1 | 2 |
| Secretary of State, Guthrie | 1 | 1 |
| State | 1 | . . |
| Treasurer, Oklahoma City | 1 | . . |
| Omaha (Nebr.), Board of Education | . . | 4 |
| Comptroller | 3 | . . |
| Grain Exchange | . . | 7 |
| Public Library and Museum | . . | 1 |
| Oneida County Clerk, Rhinelander | . . | 1 |
| Ontario, Agricultural Department, Toronto | 2 | . . |
| Oppenheim, Samuel, Bronx, N. Y. | . . | 1 |
| Oregon, State Library, Salem | . . | 10 |
| O'Sheridan, Miss Mary Grant, Chicago | 1 | . . |
| Oshkosh, Board of Education | . . | 1 |
| Osterhout Free Library, Wilkes-Barre, Pa. | . . | 3 |
| Outagamie County Clerk, Appleton | . . | 2 |
| Ozaukee County Clerk, Port Washington | . . | 3 |

# Cable to Library

| Given | Books | Pam-phlets |
|---|---|---|
| North Dakota, Agriculture and Labor Department on | | |
| Bismarck | | |
| Auditor, Bismarck | | |
| Educational Association, Bismarck | | |
| Engineer, Bismarck | | |
| Examiner, Bismarck | | |
| Insurance Commissioner, Bismarck | | |
| Public Instruction Department, Bismarck | | |
| Railroad Commissioner, Bismarck | | |
| State Department, Bismarck | | |
| Treasurer, Bismarck | | |
| Northwestern College, Watertown | | |
| Northwestern University, Minneapolis, Minn. | | |
| Nova Scotia, Historical Society, Halifax | | |
| Noyes, Mrs. Anna, Madison | | |
| Nunn, Miss Anna A., Madison | | |
| Oberlin (Ohio) College | | |
| Oconomowoc, Clerk | | |
| Oconto, Board of Education | | |
| Oconto County Clerk, Oconto | | |
| Ohio, Auditor, Columbus | | |
| Bar Association, Columbus | | |
| Inspection and Supervision of Public Offices Department, Columbus | | |
| Labor Statistics Bureau, Columbus | | |
| Secretary of State, Columbus | | |
| State Library, Columbus | | |
| University, Athens | | |
| Oklahoma, Auditor, Guthrie | | |
| Bank Examiner, Oklahoma City | | |
| Geological Survey, Norman | | |
| Health Board, Oklahoma City | | |
| Insurance Commissioner, Guthrie | | |
| Labor Commission, Oklahoma City | | |
| Public Instruction Department, Guthrie | | |
| Secretary of State, Guthrie | | |
| State | | |
| Treasurer, Oklahoma City | | |
| Omaha Water Board-Information | | |
| Comptroller | | |
| Cash Examiner | | |
| Public Library and Museum | | |
| Oneida County Clerk, Rhinelander | | |
| Ontario, Agricultural Department, Toronto | | |
| Oppenheim, Samuel, Hotel N. Y. | | |
| Oregon, State Library, Salem | | |
| O'Sullivan, Miss Mary Ryan, Chicago | | |
| Oshkosh, Board of Education | | |
| Osterhout Free Library, Wilkes-Barre, Pa. | | |
| Ottawa County Clerk, Appleton | | |
| Ouachita County Clerk, Fort Washington | | |

| Givers | Books | Pamphlets |
|---|---|---|
| Paine National Historical Association, New York | . . | 3 |
| Park Falls, Board of Education | . . | 4 |
| Parlin, Charles C., Wausau | . . | 3 |
| Parsons, Frank H., New Haven, Conn. | 1 | . . |
| Paterson (N. J.), Board of Education | . . | 7 |
| Free Public Library | . . | 1 |
| Patrick, Lewis S., Marinette | 1 | 97 |
| Peabody (Mass.), Historical Society | . . | 1 |
| Peabody Institute, Baltimore | . . | 1 |
| Peabody Museum of Archæology and Ethnology, Cambridge, Mass. | 1 | 1 |
| Pennsylvania, Federation of Historical Societies, Heilman Dale, Pa. | . . | 1 |
| Health Department, Harrisburg | . . | 4 |
| Highway Department, Harrisburg | 2 | . . |
| Historical Society, Philadelphia | . . | 1 |
| Railroad Commission, Harrisburg | . . | 1 |
| School for the Blind, Overbrook | . . | 2 |
| State Library, Harrisburg | 36 | 42 |
| Pennsylvania Society, New York | 1 | 1 |
| Peoria (Ill.), Public Library | . . | 2 |
| Pepin County Clerk, Durand | . . | 1 |
| Perkins Institution and Massachusetts School for the Blind, Boston | . . | 1 |
| Philadelphia, Board of Education | 1 | 6 |
| Board of Trade | 1 | . . |
| Commercial Exchange | . . | 5 |
| Controller | 1 | . . |
| Fairmount Park Art Association | . . | 1 |
| Health Bureau | 6 | 5 |
| Library Company | . . | 1 |
| Maritime Exchange | 1 | . . |
| Mayor | 19 | 30 |
| Public Works Department | 1 | . . |
| Training School for Social Work | . . | 1 |
| Philippine Islands, Auditor, Manila | . . | 1 |
| Executive Bureau, Manila | . . | 1 |
| Forestry Bureau, Manila | . . | 2 |
| Health Bureau, Manila | . . | 1 |
| Public Instruction Department, Manila | . . | 1 |
| Weather Bureau, Manila | . . | 9 |
| Phillips, T. W. | 1 | . . |
| Phillips, Ulrich B., New Orleans | . . | 1 |
| Pierce County Clerk, Ellsworth | . . | 1 |
| Superintendent of Schools, Ellsworth | . . | 1 |
| Pittsburgh (Pa.), Central Board of Education | . . | 2 |
| Chamber of Commerce | . . | 2 |
| Clerk | 1 | . . |
| Comptroller | 2 | 2 |
| Public Safety Department | 1 | . . |
| Public Works Department | 8 | . . |
| Plainfield (N. J.), Board of Education | . . | 1 |
| Plumb, Ralph G., Manitowoc | 1 | . . |

| Given | Books | Pamphlets |
|---|---|---|
| Pilot National Historical Association, New York | | 1 |
| Park Falls, Board of Education | | |
| Parkin, Charles C., Warren | | |
| Parsons, Frank D., New Haven, Conn. | 1 | |
| Patterson, N. J., Board of Education | | |
| Free Public Library | | |
| Pearce, Lewis, Stevens | 1 | |
| Peabody Museum, Historical Society | | 1 |
| Peabody Institute, Baltimore | | 1 |
| Peabody, Vienna of Archæology and Ethnology, Cambridge, Mass. | 1 | |
| Pembroke, Irish Historical Society | | 1 |
| Dublin, Ireland | | 1 |
| Health Department, Providence | | 1 |
| Hydrography Department, Harrisburg | 2 | |
| Historical Society, Philadelphia | 1 | |
| Railroad Commissioner, Harrisburg | | |
| School for the Blind, Overbrook | | 1 |
| State Library, Harrisburg | 30 | |
| Pennsylvania Society, New York | 1 | |
| Peoria, Ill., Public Library | 1 | |
| Tazewell County Clerk, Pinckneyville | 1 | |
| Perkins Institution and Massachusetts School for the Blind, Boston | | |
| Philadelphia, Board of Education | 1 | |
| Board of Trade | 1 | |
| Commercial Exchange | 6 | 2 |
| Conveyancer | | |
| Philadelphia Park Art Association | 7 | |
| Hearn, Marcus | 1 | |
| Liberty Company | 1 | |
| Maritime Exchange | 1 | |
| Mayor | 10 | |
| Public Works Department | 1 | 1 |
| Pratt Institute School for Social Work | | 1 |
| Pilgrim Congregational Church, Madison, Conn. | 1 | |
| Pilgrim Congregational Church, Madison, Conn. | 1 | |
| Executive Bureau, Manila | 1 | |
| Forestry Bureau, Manila | 1 | |
| Health Bureau, Manila | 1 | |
| Public Instruction Department, Manila | 1 | |
| Weather Bureau, Manila | 9 | |
| Pomeroy, T. W. | 1 | |
| Pomeroy, Lewis H., New Orleans | 1 | |
| Pierce County Clerk, Ellsworth | 1 | |
| Superintendent of Schools, Ellsworth | 1 | |
| Pittsburgh, Pa., Central Board of Education | 2 | |
| Chamber of Commerce | 6 | |
| Clerk | 1 | |
| Comptroller | 2 | |
| Public Safety Department | 1 | |
| Public Works Department | 3 | |
| Plimsoll, N. J., Board of Education | 1 | |
| Plumb, Ralph G., Monroeville | 1 | |

# Gifts to Library

| Givers | Books | Pamphlets |
|---|---|---|
| Plymouth, Board of Education | . . | 4 |
| Clerk | . . | 1 |
| Polk County Clerk, Balsam Lake | . . | 1 |
| Portage, Clerk | . . | 3 |
| Portage County Clerk, Stevens Point | . . | 2 |
| Porter, Valentine Mott, Santa Barbara, Cal. | . . | 1 |
| Portland (Me.), School Committee | . . | 3 |
| Portland (Ore.), Board of School Directors | . . | 4 |
| Library Association | . . | 1 |
| Porto Rico, Civil Service Commission, San Juan | 1 | 2 |
| Education Department, San Juan | . . | 8 |
| Portsmouth (N. H.), Board of Education | . . | 1 |
| Pratt Institute Free Library, Brooklyn | . . | 1 |
| Presbyterian Church, Board of Home Missions, New York | 1 | . . |
| Board of Relief, Philadelphia | . . | 1 |
| College Board, New York | . . | 1 |
| General Assembly, Philadelphia | 1 | . . |
| Price County Clerk, Phillips | . . | 3 |
| Superintendent of Schools, Phillips | . . | 1 |
| Training School, Phillips | . . | 1 |
| Princeton, Board of Education | . . | 1 |
| Protestant Episcopal Church, Diocese of Albany, Herkimer | . . | 1 |
| Diocese of Connecticut, Windsor | . . | 1 |
| Diocese of Harrisburg, Sunbury | . . | 1 |
| Diocese of Louisiana, New Orleans | . . | 1 |
| Diocese of Milwaukee, Milwaukee | . . | 1 |
| Domestic and Foreign Missionary Society, New York | . . | 3 |
| Providence (R. I.), Athenæum | . . | 1 |
| Butler Hospital | . . | 1 |
| City Sergeant | 1 | 33 |
| Public Library | . . | 1 |
| Public School Department | . . | 5 |
| Queensborough Public Library, Jamaica, N. Y. | . . | 1 |
| Queensland, Board of Exchanges of International Publications, Brisbane | . . | 106 |
| Quimby C. N., Boston | . . | 1 |
| Racine, Board of Education | . . | 3 |
| Clerk | 2 | 5 |
| Racine County Clerk, Racine | . . | 1 |
| Rankin, Miss May N., Waukesha | . . | 4 |
| Reading (Pa.), Water Department | 1 | . . |
| Reber, L. E., Madison | 44 | . . |
| Reed, William Howell, Boston | . . | 1 |
| Reedsburg, Board of Education | . . | 2 |
| Reinsch, Paul S., Madison | 11 | 6 |
| Republican Party, Wisconsin State Central Committee, Milwaukee | . . | 12 |
| Reynolds Library, Rochester, N. Y. | . . | 1 |

# Gifts to Library

| Gives | Dona | Page |
|---|---|---|
| Plymouth, Board of Education | | |
| Clerk | | |
| Polk County Clerk, Balsam Lake | | |
| Portage, Clerk | | |
| Portage County Clerk, Stevens Point | | |
| Porter, Valparaiso, Mrs. Sally Porter | | |
| Portland (Me.), Public Committee | | |
| Portland (Ore.), Board of School Directors | | |
| Library Association | | |
| Porto Rico, Civil Service Commission, San Juan | | |
| Education Department, San Juan | | |
| Portsmouth (N. H.), Board of Education | | |
| Pratt Institute Free Library, Brooklyn | | |
| Presbyterian Church, Board of Home Missions, New York | | |
| Board of Relief, Philadelphia | | |
| College Board, New York | | |
| General Assembly, Indianapolis | | |
| Price County Clerk, Phillips | | |
| Superintendent of Schools, Phillips | | |
| Trinity School, Phillips | | |
| Princeton, Board of Education | | |
| Providence, Episcopal Church Diocese of Albany, Herkimer | | |
| Diocese of Connecticut, Hartford | | |
| Diocese of Harrisburg, Hughes | | |
| Diocese of Louisiana, New Orleans | | |
| Diocese of Minnesota, Minneapolis | | |
| Dorcas and Foreign Missionary Society, New York | | |
| Providence (R. I.), Athenæum | | |
| Butler Hospital | | |
| City Secretary | | |
| Public Library | | |
| Public School Department | | |
| Queensborough Public Library, Long Island, N. Y. | | |
| Queensland, Board of Exchanges at International Publications, Brisbane | | |
| Quinby C. N., Boston | | |
| Racine, Board of Education | | |
| Clerk | | |
| Racine County Clerk, Racine | | |
| Randolph, Miss May N., Waukesha | | |
| Reading (Pa.), Water Department | | |
| Reber, L. E., Madison | | |
| Reed, William Howard, Boston | | |
| Reedsburg, Board of Education | | |
| Rehnert, Paul S., Madison | | |
| Republican Party, Wisconsin State Central Committee, Milwaukee | | |
| Reynolds Library, Rochester, N. Y. | | |

| Givers | Books | Pamphlets |
|---|---|---|
| Rhode Island, Charities and Corrections Board, Providence | . . | 5 |
| Education Department, Providence | . . | 1 |
| Factory Inspector, Providence | 2 | 1 |
| Health Board, Providence | 10 | . . |
| Industrial Statistics Bureau, Providence | 1 | 1 |
| Public Roads Board, Providence | 8 | . . |
| Railroad Commission, Providence | 3 | . . |
| Secretary of State, Providence | 1 | . . |
| Treasurer, Providence | 1 | . . |
| Richland Center, Clerk | . . | 1 |
| Richland County Clerk, Richland Center | . . | 8 |
| Richmond (Va.), School Board | . . | 4 |
| Ripon, College | . . | 1 |
| Robertson, James A., Manila, P. I. | . . | 3 |
| Rochester (N. Y.), Board of Education | 1 | 1 |
| Clerk | 6 | . . |
| Rock County Clerk, Janesville | . . | 5 |
| Teachers' Training School, Janesville | . . | 3 |
| Rosengarten, Joseph G., Philadelphia | . . | 1 |
| Roullier, Albert, Chicago | . . | 6 |
| Royal Society of Canada, Ottawa | 1 | . . |
| Rubrecht, G. Keller, Milwaukee | . . | 2 |
| St. Croix County Clerk, Hudson | . . | 3 |
| St. Joseph (Mo.), Board of Education | . . | 7 |
| Public Library | . . | 1 |
| St. Louis, Board of Education | 1 | 15 |
| Clerk | 1 | . . |
| Health Department | 1 | . . |
| Mercantile Library Association | . . | 1 |
| Merchants' Exchange | . . | 1 |
| Public Library | . . | 6 |
| Register | 3 | . . |
| St. Paul, Board of Education | 1 | 1 |
| Comptroller | 5 | . . |
| Salt Lake City, Board of Education | . . | 1 |
| Clerk | 2 | 5 |
| Recorder | 1 | . . |
| San Antonio (Tex.), School Board | . . | 3 |
| San Francisco, Board of Education | 1 | . . |
| Chamber of Commerce | . . | 3 |
| Commonwealth Club | . . | 1 |
| Public Health Department | . . | 16 |
| Public Library | . . | 3 |
| Supervisors | 4 | . . |
| Sanders, Vergil A. | 4 | 20 |
| Santiago de Chile, Biblioteca Nacional | 11 | 4 |
| Saskatchewan, King's Printer, Regina | 2 | 1 |
| Sauk County Clerk, Baraboo | . . | 4 |
| Saville, Marshall H., New York | 1 | . . |
| Schoenhofen, Peter, Fountain City | . . | 1 |
| Schroeder, Theodore, New York | 1 | 1 |

| Given | Books | Pamphlets |
|---|---|---|
| Rhode Island, Charities and Corrections, Board of Providence | | |
| Education Department, Providence | | |
| Factory Inspector, Providence | | |
| Health Dept., Providence | 5 | |
| Industrial Statistics Bureau, Providence | 10 | |
| Public Works Board, Providence | 3 | |
| Railroad Commission, Providence | 3 | |
| Secretary of State, Providence | | |
| Treasurer, Providence | 1 | |
| Richland County, Clerk | | |
| Richland County Court, Richland Center | | |
| Richmond (Va.), School Board | | |
| Ripon, College | | |
| Robertson, James A., Madison, D. C. | | |
| Rochester (N. Y.), Board of Education | 1 | |
| Clerk | | |
| Rock County Court, Janesville | | |
| Teachers' Training School, Janesville | | |
| Rosenwaldt, Joseph G., Philadelphia | | |
| Routier, Albert, Chicago | | |
| Royal Society of Canada, Ottawa | 1 | |
| Rubensohn, G. Keller, Allemania | | |
| St. Croix County Court, River Falls | | |
| St. Joseph (Mo.), Board of Education | | |
| Public Library | | |
| St. Louis, Board of Education | | |
| Clerk | | |
| Health Department | | |
| Mercantile Library Association | | |
| Municipal Reference | | |
| Public Library | | |
| Register | | |
| St. Paul, Board of Education | | |
| Comptroller | | |
| Salt Lake City, Board of Education | | |
| Clerk | | |
| Recorder | | |
| San Antonio (Tex.) School Board | | |
| San Francisco, Board of Education | | |
| Chamber of Commerce | | |
| Commonwealth Club | | |
| Public Health Department | | |
| Public Library | | |
| Supervisors | | |
| Sanborn, Verril A. | | |
| Santiago de Cuba, Biblioteca Nacional | | |
| Saskatchewan, King's Printer, Regina | | |
| Sauk County, Clerk, Baraboo | | |
| Savills, Joseph H., New York | | |
| Schoenfeld, Peter, Pontiac City | | |
| Schroeder, Theodore, New York | | |

# Gifts to Library

| Givers | Books | Pamphlets |
|---|---|---|
| Scott, R. B., Madison | 3 | 12 |
| Scott, W. A., Madison | 4 | 194 |
| Scoville, W. H., Hartford, Conn. | . . | 2 |
| Scranton (Pa.), Board of Education | . . | 6 |
| Public Library | . . | 1 |
| Seattle (Wash.), Board of Directors of Public Schools | . . | 3 |
| Chamber of Commerce | . . | 6 |
| Sewell, Miss Anna B., Stoughton | 1 | . . |
| Seybert Institution for Boys and Girls, Philadelphia | . . | 1 |
| Shawano, Board of Education | . . | 1 |
| Shawano County Clerk, Shawano | . . | 1 |
| Sheboygan Board of Education | . . | 6 |
| Sheboygan County Clerk, Sheboygan | . . | 3 |
| Sheldon, Anna R., Memorial Fund, Madison | 8 | . . |
| Shook, Charles A., Cincinnati | 1 | . . |
| Simms, E. W. | 1 | . . |
| Sioux City (Ia.), Public Library | . . | 1 |
| Sioux Falls (S. Dak.), Auditor | 1 | 1 |
| Smith, Bryant, Milwaukee | 1 | 3 |
| Smith, Howard, Madison | 11 | . . |
| Smithsonian Institution, Washington, D. C. | 4 | 1 |
| Snow, B. W., Madison | 4 | . . |
| Socialist Party, National Headquarters, Chicago | . . | 3 |
| Society of California Pioneers, San Francisco | . . | 5 |
| Society of Colonial Wars, Washington, D. C. | . . | 1 |
| Sons of the American Revolution, New Jersey Society, Newark | 1 | . . |
| New York Society, New York | 1 | . . |
| South Australia, Government Printer, Adelaide | 7 | . . |
| Government Statist, Adelaide | 1 | 1 |
| South Carolina, Agriculture Department, Columbia | . . | 2 |
| Comptroller, Columbia | . . | 3 |
| Health Board, Columbia | 2 | 4 |
| Historical Commission, Columbia | . . | 1 |
| Insurance Department, Columbia | 2 | 2 |
| Public Instruction Department, Columbia | 2 | 5 |
| Railroad Commission, Columbia | 2 | . . |
| Secretary of State, Columbia | . . | 2 |
| Treasurer, Columbia | . . | 1 |
| South Dakota, Auditor, Pierre | 3 | . . |
| History Department, Pierre | 1 | . . |
| Public Instruction Department, Pierre | . . | 3 |
| Railroad Commission, Sioux Falls | 3 | . . |
| School and Public Lands Department, Pierre | 1 | . . |
| South Milwaukee, Board of Education | . . | 1 |
| Southern California Historical Society, Los Angeles | . . | 1 |
| Southern Pacific Railroad Company, San Francisco | . . | 2 |
| Spooner, John C., New York | 101 | 6 |
| Spring Valley, Board of Education | . . | 1 |
| Squier, George H., Trempealeau | 20 | . . |
| Stark Family Association, New London, Conn. | . . | 1 |
| Starr, Frederick, Chicago | . . | 4 |

# Gifts to Library

| Donor | Books | Total pieces |
|---|---|---|
| Scott, R. B., Madison | 3 | 12 |
| Scott, W. A., Madison | 1 | 10 |
| Scoville, W. H., Hartford, Conn. | | |
| Secretary of State, Board of Education | | |
| Public Library | | |
| Seelye, Warren, Board of Dairy Commissioners | | |
| Schools | | |
| Chamber of Commerce | | |
| Sewell, Miss Anna B., Stoughton | | |
| Seybert Institution for Men and Girls, Philadelphia | | |
| Shannon, Dorothy Elizabeth | | |
| Shannon Country Club, Plainfield | | |
| Shebogan Board of Education | | |
| Shebogan County Clerk, Sheboygan | | |
| Shelden, Anna H., Memorial Fund, Stoughton | | |
| Shook, Charles A., Chapman | | |
| Simms, E. H. | | |
| Sioux City Public Library | | |
| Sioux Falls Public Library | 1 | |
| Smith, Byron, Milwaukee | 7 | |
| Smith, Howard, Madison | 1 | |
| Smithsonian Institution, Washington, D. C. | | |
| Snow, E. W., Madison | | |
| Sonnler Bros., Stoughton Toolmakers, Chicago | | |
| Society of Colonial Dames, Washington | | |
| Society of Colonial Wars, Milwaukee, Wis. | | |
| Sons of the American Revolution, New Jersey Society, Newark | | |
| New York State Society, New York | | |
| South Australia, Government Printer, Adelaide | | |
| South Carolina, Attorney-General, Columbia | | |
| Comptroller, Columbia | | |
| Health Board, Columbia | | |
| Historical Commission, Columbia | | |
| Insurance Department, Columbia | | |
| Public Instruction Department, Columbia | | |
| Railroad Commission, Columbia | | |
| Secretary of State, Columbia | | |
| Treasurer, Columbia | | |
| South Dakota, Auditor, Pierre | 3 | |
| History Department, Pierre | 1 | |
| Public Instruction Department, Pierre | 1 | |
| Railroad Commission, Sioux Falls | 8 | |
| School and Public Lands Department, Pierre | 1 | |
| Southwestern, Board of Education | | |
| Southern California Historical Society, Los Angeles | 1 | |
| Southern Pacific Railroad Company, San Francisco | 2 | |
| Spooner, John C., New York | 4 | 10 |
| Spring Valley, Board of Education | | |
| Squier, George H., Tremaiseon | | 30 |
| State Family Association, New London, Conn. | 1 | |
| Starr, Frederick, Chicago | 4 | |

| Givers | Books | Pamphlets |
|---|---|---|
| Stennett, W. H., Chicago | 1 | 1 |
| Stephens, H. Morse, Berkeley, Cal. | 1 | . . |
| Stephenson, Isaac, Marinette | . . | 53 |
| Stevens, Mrs. B. J., Madison | 20 | 18 |
| Stevenson, W. M., Göttingen, Germany | . . | 1 |
| Stewart, Douglass, Pittsburgh | . . | 4 |
| Stewart, Miss Mary E., Milwaukee | 1 | 4 |
| Stoeckel, Carl & Ellen B., Norfolk, Conn. | 1 | . . |
| Stoner, Madison, Denver | 4 | . . |
| Stout Institute, Menomonie | . . | 1 |
| Sturgeon Bay, Board of Education | . . | 2 |
| Sun Prairie, Board of Education | . . | 1 |
| Superior, Board of Education | . . | 1 |
| Sweden, Kongl. Universitets-Biblioteket, Upsala | 1 | . . |
| Swedish Colonial Society, Philadelphia | . . | 2 |
| Swedish Historical Society, Chicago | . . | 1 |
| Swift, Lindsay, Boston | . . | 1 |
| Syracuse (N. Y.), Clerk | 2 | 1 |
| Public Library | . . | 1 |
| Tarbell, Miss Mary A., Brimfield, Mass. | 1 | . . |
| Taylor County Clerk, Medford | . . | 2 |
| Tennessee, Charities Board, Nashville | . . | 1 |
| Insurance Department, Nashville | 7 | 1 |
| Railroad Commission, Nashville | 3 | 2 |
| Treasurer, Nashville | 2 | . . |
| University, Knoxville | . . | 1 |
| Texas, Comptroller of Public Accounts, Austin | . . | 2 |
| Education Department, Austin | . . | 2 |
| Health Board, Austin | 1 | 2 |
| Insurance and Banking Department, Austin | 2 | 3 |
| Railroad Commission, Austin | 2 | . . |
| Revenue Agent, Austin | . . | 1 |
| Thomas, J. D., Pawhuska, Okla. | . . | 1 |
| Thomas, J. L. B., Madison | 8 | 2 |
| Thomas Brackett Reed Memorial Association, Portland, Me. | 1 | 1 |
| Thompson, David A., Albany, N. Y. | 1 | . . |
| Thompson, Mrs. M. E. B., Madison | 5 | 1 |
| Thompson, Slason, Chicago | . . | 1 |
| Thorp, Miss J., Madison | 1 | . . |
| Thruston, Gates P., Nashville, Tenn. | . . | 1 |
| Thwaites, R. G., Madison | 45 | 8 |
| Ticknor, Thomas Baldwin, Cambridge, Mass. | . . | 2 |
| Tilton, A. C.,* Hartford, Conn. | 11 | 9 |
| Topeka (Kans.), Board of Education | . . | 4 |
| Clerk | 4 | 8 |
| Toronto Public Library | . . | 1 |
| Trempealeau County Clerk, Whitehall | . . | 10 |
| Superintendent of Schools, Whitehall | . . | 1 |
| Trinity College Historical Society, Durham, N. C. | 1 | . . |

* Also unbound serials.

# Gifts to Library

| Givers | Books | Pamphlets |
|---|---|---|
| Trumbower, Henry R., Milwaukee | . . | 2 |
| Tullis, Miss Sue, Madison | 17 | . . |
| Turvill, W. D., Madison | 2 | . . |
| Twitchell, Mrs. M. C., Madison | 1 | . . |
| United Brewers' Association, New York | 1 | . . |
| United States, Agricultural Department | 2 | 1 |
| Census Bureau | 2 | 2 |
| Civil Service Commission | . . | 2 |
| Commerce and Labor Department | 4 | 5 |
| Education Bureau | 1 | . . |
| Ethnology Bureau | 6 | 1 |
| Experiment Stations | . . | 2 |
| Geological Survey | . . | 5 |
| Indian Commission | 1 | . . |
| Insular Affairs Bureau | . . | 16 |
| Interior Department | . . | 2 |
| Interstate Commerce Commission | . . | 10 |
| Isthmian Canal Commission | 2 | 4 |
| Library of Congress | 2 | 17 |
| Patent Office | 36 | . . |
| Public Health and Marine Hospital Service | 3 | 15 |
| Superintendent of Documents | 261 | 462 |
| Treasury Department | 1 | 1 |
| Weather Bureau | . . | 9 |
| Usher, Ellis B., Milwaukee | 1 | 1 |
| Utah, Agricultural College, Logan | . . | 1 |
| Auditor, Salt Lake City | . . | 3 |
| Coal Mine Inspector, Salt Lake City | . . | 1 |
| Equalization Board, Salt Lake City | . . | 4 |
| Public Instruction Department, Salt Lake City | 1 | 3 |
| Secretary of State, Salt Lake City | . . | 3 |
| Van Hise, Charles R., Madison | 3 | 51 |
| Vermont, Adjutant General, Montpelier | 1 | . . |
| Fisheries and Game Department, Lyndonville | . . | 1 |
| State | 1 | . . |
| State Library, Montpelier | 6 | 9 |
| Victoria, Government Statistician, Melbourne | 1 | . . |
| Vicksburg (Miss.), Clerk | 1 | 4 |
| Vilas, Mrs. William F., Madison | 5 | . . |
| Virginia, Auditor, Richmond | . . | 4 |
| Charities and Corrections Board, Richmond | . . | 1 |
| Corporation Commission, Richmond | 2 | 2 |
| Insurance Commission, Richmond | 2 | 1 |
| Labor Statistics Bureau, Richmond | 1 | . . |
| Public Instruction Department, Richmond | 1 | . . |
| Secretary of State, Richmond | 17 | . . |
| State Library, Richmond | . . | 2 |
| Treasurer, Richmond | . . | 7 |
| University, Charlottesville | . . | 1 |

| Givers | Books | Pamphlets |
|---|---|---|
| Wabash Railroad Company, Chicago | . . | 2 |
| Waltham (Mass.), Clerk | 1 | . . |
| Walworth County Clerk, Elkhorn | . . | 3 |
| Washburn, Clerk | . . | 1 |
| Washburn County Superintendent of Schools, Shell Lake | . . | 1 |
| Washington (D. C.), Public Library | 1 | . . |
| Washington, Attorney General, Olympia | . . | 1 |
| Board of Control, Olympia | . . | 1 |
| Examiner, Olympia | . . | 4 |
| Highway Commission, Olympia | 1 | 3 |
| Insurance Department, Olympia | . . | 1 |
| Labor Commission, Olympia | . . | 1 |
| Public Instruction Department, Olympia | 1 | 2 |
| Railroad Commission, Olympia | . . | 2 |
| State Library, Olympia | 11 | 6 |
| Tax Commission, Olympia | 2 | . . |
| Treasurer, Olympia | . . | 1 |
| University, Seattle | . . | 1 |
| Washington County (Pa.), Historical Society, Washington | . . | 3 |
| Washington County Clerk, West Bend | . . | 5 |
| Watertown, Clerk | 1 | 11 |
| Watkins, Albert, Lincoln, Nebr. | . . | 1 |
| Watner, Emma C., Wauwatosa | 2 | . . |
| Waukesha, Board of Education | . . | 1 |
| Waukesha County Clerk, Waukesha | . . | 3 |
| Waupaca County Clerk, Waupaca | . . | 1 |
| Superintendent of Schools, Waupaca | . . | 1 |
| Wausau, Board of Education | . . | 1 |
| Waushara County Clerk, Wautoma | . . | 1 |
| Superintendent of Schools, Wautoma | . . | 2 |
| Wauwatosa, Clerk | . . | 3 |
| Wehrwein, George S., New York | 1 | . . |
| Welsh, Miss Iva, Madison | . . | 5 |
| Wesleyan University, Middletown, Conn. | . . | 1 |
| West Virginia, Archives and History Department, Charlestown | 5 | . . |
| Auditor, Charlestown | 2 | 2 |
| Banking Department, Charlestown | 4 | . . |
| Education Board, Charlestown | . . | 3 |
| Free Schools Department, Charlestown | . . | 1 |
| Insurance Department, Charlestown | 1 | 3 |
| Labor Bureau, Charlestown | 2 | . . |
| Secretary of State, Charlestown | 1 | . . |
| Tax Commission, Charlestown | 1 | . . |
| Treasurer, Charlestown | 4 | . . |
| Western Australia, Registrar General, Perth | 1 | . . |
| Westervelt, W. D., Honolulu | 1 | 2 |
| Westover, George F., Oconomowoc | . . | 1 |
| Wheeling (W. Va.), Auditor | 1 | 10 |
| Whelan, C. E., Madison | 51 | . . |
| White, C. D., Minneapolis | 1 | . . |

# Gifts to Library

| Givers | Books | Pamphlets |
|---|---|---|
| White, F. D., New York | . . | 2 |
| Wight, W. W., Milwaukee | . . | 1 |
| Williams College, Williamstown, Mass. | 1 | 2 |
| Williamson, Miss Susan M., Elizabeth, N. J. | 1 | 2 |
| Wilmington (Del.), Mayor | . . | 12 |
| Wilmington (N. C.), Accounts and Finance Department | . . | 2 |
| Wilson, S. M., Lexington, Ky. | . . | 2 |
| Winnebago County Clerk, Oshkosh | . . | 2 |
| Wisconsin, Adjutant General | 1 | 1 |
| Agricultural Experiment Station | . . | 2 |
| Attorney General | 5 | . . |
| Banking Department | 1 | 1 |
| Capitol Commission | . . | 10 |
| Civil Service Commission | . . | 10 |
| Conciliation and Arbitration Board, Milwaukee | 1 | 1 |
| Cranberry Growers' Association, Cranmoor | . . | 1 |
| Dairy and Food Commission | 2 | 5 |
| Dairymen's Association, Fort Atkinson | 1 | . . |
| Farmers' Institute Office | 1 | . . |
| Forestry Board | . . | 4 |
| Free Library Commission | 3 | . . |
| Geological and Natural History Survey | 2 | . . |
| Governor | . . | 1 |
| Health Board | . . | 22 |
| History Commission | 2 | . . |
| Industrial Accident Board | . . | 11 |
| Industrial Commission | . . | 3 |
| Insurance Department | . . | 8 |
| Labor Statistics Bureau | 3 | 154 |
| Legislative Reference Library | 98 | 152 |
| Live Stock Breeders' Association | . . | 1 |
| Normal School, La Crosse | . . | 1 |
| Milwaukee | . . | 2 |
| Oshkosh | . . | 1 |
| River Falls | . . | 1 |
| Whitewater | . . | 1 |
| Normal School Regents, Madison | . . | 3 |
| Public Instruction Department | 6 | 43 |
| Railroad Commission | 1 | 3 |
| Secretary of State | 2 | 44 |
| State | 15 | 5 |
| State Board of Agriculture | 1 | . . |
| State Library | 85 | 419 |
| Tax Commission | 8 | 9 |
| Treasurer | 1 | 7 |
| Tuberculosis Sanatorium, Wales | . . | 1 |
| University, Junior Class | 1 | . . |
| Wisconsin Bankers' Association, Milwaukee | . . | 1 |
| Baptist State Convention, Wauwatosa | . . | 1 |
| Conservatory of Music, Milwaukee | . . | 8 |
| Press Association, Bloomer | . . | 1 |
| Regiment Association | . . | 1 |

# Gifts to Library

| Given | Books | Other Items |
|---|---|---|
| Ward, E. D., New York | | |
| Ryan, W. W., Milwaukee | | |
| Hillsdale College, Hillsdale, Mich. | | |
| Wisconsin, Univ. Regents, U. S. | | |
| Washington, Univ., Seattle | | |
| Washington (S. C.), Accounts and Finance Dept. | | |
| Wilson, E. M., Lexington, Ky. | | |
| Winnebago County Clerk, Oshkosh | | |
| Wisconsin, Attorney General | | |
| Agricultural Experiment Station | | |
| Attorney General | | |
| Banking Department | | |
| Capitol Commission | | |
| Civil Service Commission | | |
| Conciliation and Arbitration Board, Milwaukee | | |
| Cranberry Growers' Association, Cranmoor | | |
| Dairy and Food Commission | | |
| Dairymen's Association, Fort Atkinson | | |
| Farmers' Institute Office | | |
| Forestry Board | | |
| Free Library Commission | | |
| Geological and Natural History Survey | | |
| Governor | | |
| Health Board | | |
| Historical Commission | | |
| Industrial Accident Board | | |
| Industrial Commission | | |
| Insurance Department | | |
| Labor Statistics Bureau | | |
| Legislative Reference Library | | |
| Live Stock Breeders' Association | | |
| Normal School, La Crosse | | |
| Milwaukee | | |
| Oshkosh | | |
| River Falls | | |
| Whitewater | | |
| Normal School Regents, Madison | | |
| Public Instruction, Department | | |
| Railroad Commission | | |
| Secretary of State | | |
| State | | |
| State Board of Agriculture | | |
| State Library | | |
| Tax Commission | | |
| Treasurer | | |
| Tuberculosis Sanatorium, Wales | | |
| University, Junior Class | | |
| Wisconsin Humane Association, Milwaukee | | |
| Baptist State Convention, Watertown | | |
| Conservatory of Music, Milwaukee | | |
| Trees Association, Bloomer | | |
| Regimental Association | | |

| Givers | Books | Pamphlets |
|---|---|---|
| Wisconsin, State Firemen's Association, Jefferson | . . | 1 |
| Thirty-second Wis. Regiment Survivors' Association, Fond du Lac | . . | 2 |
| Twenty-eighth Wis. Regiment Vol. Inf. Society, Milwaukee | . . | 1 |
| Wittenberg, Board of Education | . . | 1 |
| Woburn (Mass.), Clerk | 1 | . . |
| Woman's National Rivers and Harbors Congress | . . | 2 |
| Woman's Presbyterian Board of Missions of the Northwest, Chicago | . . | 1 |
| Women's Educational and Industrial Union, Boston | . . | 1 |
| Wood, Howard A., Burlington | 1 | . . |
| Wood County Clerk, Grand Rapids | . . | 3 |
| Worcester (Mass.), Free Public Library | . . | 1 |
| School Committee | . . | 1 |
| Worcester County (Mass.), Law Library, Worcester | . . | 1 |
| Works, John D., Los Angeles, Cal. | . . | 1 |
| Wright, A. G., Milwaukee | 85 | . . |
| Wright, Henry P., New Haven, Conn. | 1 | . . |
| Wyoming, Auditor, Cheyenne | . . | 8 |
| Charities and Reform Board, Cheyenne | . . | 3 |
| Coal Mine Inspector, Cheyenne | . . | 3 |
| Public Instruction Department, Cheyenne | . . | 1 |
| Secretary of State, Cheyenne | . . | 1 |
| Taxation Department, Cheyenne | . . | 10 |
| Treasurer, Cheyenne | . . | 1 |
| Wyoming Commemorative Association, Dorranceton, Pa. | . . | 1 |
| Young Men's Christian Association of Wisconsin, Milwaukee | . . | 1 |

# Accessions of Manuscripts, Maps, and Illustrative Material

(Gifts, save where otherwise specified)

## Manuscripts

*Mrs. J. S. Anderson, Manitowoc.*—Copy of journal kept by Elihu Warner during his journey in 1837 from Canfield, Ohio, to Wisconsin.

*Byron Andrews estate, Washington, D. C.*—Order on the treasurer-general of France in favor of S. Gibé, signed by Louis XVI, Jan. 7, 1792; letter to Sicard, signed by Talleyrand, Sept. 2, 1800; biographical sketch of Major-General George Gordon Meade, by Major-General John Pope; Ms. of "Lincoln's Last Christmas," by W. H. Crook; Ms. of "A visit to the great cut of Nochistongo, the work of the immortal cosmographer Enrico Martinez," by Ricardo Orozco; also a collection of 163 autographs and 3 facsimiles.

*Albert O. Barton, Washington, D. C.*—Ms. of "A Rebel Evening," being a description of an anniversary service in memory of Jefferson Davis held at Mt. Vernon Place Church, Washington, D. C., June 5, 1911.

*Miss Elizabeth Dewey Bell, St. Paul, Minn.*—Diary of Nelson Dewey for 1867, and two letters written by him to his brother, Dr. John Jay Dewey.

*Miss Emma H. Blair estate, Madison.*—Letters to Mrs. Lucy Bartlett Blair, a Wisconsin pioneer, 1839-1857—among these are letters from Thomas Bartlett, bearing on the Aroostook boundary dispute; autograph letter of Thomas Wentworth Higginson; letters from Henry J. Westropp, T. R. Roddy, and J. Stucki concerning the Sioux and Winnebago Indians; bond given by Harrison Reed to Nathan W. Pierce for $780, dated May 29, 1809.

*Charles E. Brown, Madison.*—Report of visit made to Menominee Indian Reservation, October 24, 1908.

*C. M. Burton, Detroit.*—Transcripts relating to fur-trade and early Wisconsin affairs.

*Morton S. Cressy, Chicago.*—Transcript of letter from Lewis Cass to A. J. Dallas, acting secretary of war, dated Detroit, June 20, 1815; also transcript of letter from John Kinzie to Governor Cass, dated Detroit, July 15, 1815.

# Accessions of Manuscripts, Maps, and Illustrative Material

*Titles were chosen editorially.—Ed.*

## Manuscripts

*Mrs. A. S. Anderson, Wenatchee.*—Copy of journal kept by Edith Tarbox during his journey in 1877 from Cadiz, Ohio, to Wenatchee.

*Byron Andrews, Seattle, Wash.*—Order of the Grand Commandery of Knights Templar of Washington, Idaho, Montana, and Alaska, granting a dispensation to Sister Ida Tarbox to sit in the Grand Lodge of Washington, Idaho, Montana, and Alaska, signed by Thomas J. Stephens, Grand Commander, and Major-General Frank D. Gordon, Grand Recorder, 1891; and letter of Major-General Gordon, Grand Recorder, to Mrs. Ida Tarbox, 1891.

*Mrs. C. Blanchard Bailey, Seattle.*—Copy of a lecture by Mrs. Bailey, the great-granddaughter of Seattle, the chief of the Indians, "Sacred Rites of the Indians," delivered before the Ladies' Auxiliary of the Washington Commandery, Knights Templar, and Masonic Temple, Seattle, Wash., 1909.

*Albert G. Harris, Tacoma, Wash.*—Copy of a letter from Edwin Stanton, 1862, giving a description of an assault made upon Stanton at Lincoln's Inaugural Ball, March 4, 1861. Verbal Press Clipping, Washington, D. C., March 5, 1861.

*Miss Amanda Jones, Seattle, Wash.*—Copy of Miss Jones's Memoirs for 1877, and two letters written by him to his brother, Dr. John Jay Jones, 1877.

*Miss Emma M. Olney, Seattle, Washington.*—Letters to Miss Lucy Barnes Binns, a Wisconsin pioneer, 1851-1877—among topics are letters from Thomas Burnett, bearing on the Associate Reformed Church; adoptive autograph letter of Thomas Wentworth Higginson, letter from Henry J. Newell, T. H. Rodgers, and J. Sturgis concerning the Sioux and Winnebago Indians; bond given by Harrison Reed to Stephen M. Pierce for $500 dated Nov. 20, 1869.

*Charles E. Ryan, Moline.*—Report of visit made to Minnesota during Reservation, October 21, 1866.

*C. M. Smith, Denver.*—Transcripts relating to Indian and early Wisconsin affairs.

*Morton & Gray, Chicago.*—Transcript of letter from Lewis Cass to A. J. Dallas, acting secretary of war, dated Detroit, June 20, 1814. Photostatic copy of letter from John Kinzie to Governor Cass, dated Detroit, July 15, 1815.

*Andrew McFarland Davis, Cambridge, Mass.*—Ms. of paper entitled "A preliminary railroad survey in Wisconsin in 1857."

*Charles V. Davidson, Menasha.*—Ms. of "Little Butte des Morts, its former appearance."

*Joseph Dutton, Kalawao, Molokai, H. I.*—Additional material relating to the work of Brother Dutton in the Hawaiian leper settlement.

*Miss Martha L. Edwards, Cincinnati.*—Copy of the record of the sixth annual conference of Western Unitarian churches, Alton, Ill., May 13-17, 1857.

*George Fairfield, Prairie du Chien.*—Reminiscences and biography of Mrs. Eliza Ann Beach, a Prairie du Chien pioneer.

*Mrs. James L. Foley, Wauwatosa.*—Ms. of paper entitled, "Old time sights and adventures in Wauwatosa."

*G. J. Garvin, Lamar, Colo.*—Newspaper clippings relating to Benjamin Garvin of Fond du Lac, first engineer of Chicago & Northwestern Railroad.

*Nathan Goodell* (purchased).—Three letters by Nathan Goodell to relatives in Connecticut: Fort Winnebago, May 13, 1832; Fort Winnebago, July 20, 1833; Green Bay, Dec. 3, 1864.

*Mrs. P. E. Hays, Oconomowoc.*—Papers of James B. Hays relating to early land surveys and conveyances in Dodge County; military exemptions and bounty fund for Horicon and Hubbard, Dodge County, in War of Secession; agency papers of Hartford Fire Insurance Co. at Horicon, during period of War of Secession.

*William F. Hooker, Milwaukee.*—Bond issued Feb. 2, 1857, by La Crosse & Milwaukee Railroad Company in settlement with the St. Croix & Lake Superior Railroad Company; deeds of land in Michigan Territory to Jabez K. Botsford, dated August 10, 1837.

*Hall N. Jackson, Cincinnati* (purchased).—Patent deed of land in Virginia, dated May 9, 1786, and signed by Gov. Patrick Henry; registers of all steamboats which ran on the Ohio River from 1827 to 1839, giving place where built, where inspected, owners, masters, pilots, and a general description of the boats—these were formerly the property of the Ohio Insurance Company of Cincinnati. And the following gifts: Subscription in behalf of William Urquhart and Ezekiel Simmons for their services as patrols, dated Oct. 17, 1815; Ms. of "A speech with a string of wampum to Tedebakesshe, a village chief of the Deleware Nation;" miscellaneous collection of autographs.

*Mrs. E. W. Keyes, Madison.*—Deed by regents of University of Wisconsin to Algernon S. Wood, to lots in University Addition to village plat of Madison, September 11, 1856; Ms. record of Governor's Guard of Madison, January 28, 1858—June 1, 1868; original autograph call for organization meeting of Governor's Guard; Col. Ephraim E. Ellsworth's plan for drill for 18th regiment of Wisconsin militia (before the War of Secession); typewritten lists of members of the Governor's Guard, compiled by Col. E. W. Keyes; two typewritten copies of history of Governor's Guard, delivered by Colonel Keyes before the Dane County Old Settler's Club at Madison, March 31, 1910.

Andrew McFarland, Davis, Cuneiform, Mon.—He of man [illegible] "A preliminary national survey in Wisconsin in 1837."

Charles H. Fernald, Sparta.—Sale of "Little Horse des Mounds" [illegible] mer appearance.

Joseph Dolan, Kalamazoo, Michigan, M. D.—Autobiographical [illegible] to the work of Hunter Dutton in the Dowanian [illegible]

Miss Marcia E. Ketcham, Oconomowoc.—Copy of [illegible] annual conversation of Western Landmark [illegible] 1857.

George Ferguson, Fowler de Lacy.—Hunting [illegible]

Mrs. Eliza Ann Beach, a Pioneer of Green [illegible]

Miss Jessie L. Apple, Hayesville.—Ms. of poem [illegible] sights and adventures in Wisconsin."

O. J. Curtis, Janesville.—Newspaper clippings [illegible]

Gavin of Iowa in Lee, first engineer of Chicago & Northwestern [illegible] road.

Nathan Cowell (prosecutor).—Three letters by Nathan Goodell [illegible] lives in Connecticut. Fort Winnebago, May 13, 1831; Fort Winnebago, July 20, 1838; Green Bay, Dec. 3, 1841.

Mrs. A. E. Hoyt, Oconomowoc.—Papers of James E. Hoyt relating [illegible] early land surveys and county surveys in Dodge County, military [illegible] tions and bounty land for Harrison and Hubbard, Dodge County, [illegible] of government agency papers of Hartford Fire Insurance Co. at Dodge during period of War of Secession.

William A. Dreher, Milwaukee.—Hand issued 2nd, 3, 1871, by the Chicago & Milwaukee Railroad Company, in settlement with the Milwaukee & Superior Railroad Company, deals of land in Milwaukee County, [illegible] K. Dutcher, dated August 10, 1857.

Rev. A. Clapham, Cincinnati (prosecutor).—Original deed [illegible] trials dated May 9, 1786 and signed by Gov. Arthur St. Clair [illegible] all steamboats which ran on the Ohio River from 1811 to [illegible] where built, where launched, owners, masters, pilots, [illegible] scription of the boats—these were formerly the property of the [illegible] surance Company of Cincinnati. And the following papers: [illegible] behalf of William Dunham and Reckiel Simmons for their services [illegible] trols, dated Oct. 17, 1813; Ms. of 12 speeches with a song of welcome [illegible] Tecobolasaka, a village chief of the Delaware Nation; miscellaneous collection of autographs.

Mrs. E. M. Ayres, Madison.—Deed by regents of University of Wisconsin to Algernon S. Wood, to lots in University Addition to village plat of Madison, September 11, 1850; Ms. reports of Governor's Council [illegible] January 24, 1856—June 1, 1858; [illegible] meeting of Governor's Guard, Col. Ephraim E. Ellsworth's plan for [illegible] for 13th regiment of Wisconsin militia (before the War of Secession); written lists of members of the Governor's Guard, compiled by Col. E. [illegible] Keyes; two typewritten copies of history of Governor's Guard, delivered by Colonel Keyes before the Dane County Old Soldier's Club at Madison March 31, 1910.

# Miscellaneous Accessions

*J. E. Kirkpatrick, Topeka, Kans.* (purchased).—Copies of letters of Timothy Flint and Salmon Giddings.

*Ceylon C. Lincoln, Brooklyn.*—Autobiographical sketch and manuscript of paper entitled, "Lumbering in early days in Wisconsin;" article concerning the passenger pigeon in Wisconsin.

*P. S. Loy, Alhambra, Cal.*—Papers of David M. Loy, builder of dams and locks on Lower Fox River, consisting of letters, letter-books, deeds, accounts, etc., together with manuscript sources concerning early history of Loysburg, Pa., and genealogy of the Schell, Loy, Arndt, and other Wisconsin families.

*McGill University, Montreal.*—Transcripts of invoices, etc., connected with Malhiot's Journal (published in *Wis. Hist. Colls.*, xix); also notes by L. R. Masson on Malhiot's Journal, Englished by Col. Crawford Lindsay.

*Miss Deborah B. Martin, Green Bay.*—Reminiscences of Andrew E. Elmore in interviews taken by Miss Martin.

*Misses Sarah G. and Deborah B. Martin, Green Bay.*—Ms. letters, diaries, accounts, etc., chiefly relating to lower Fox River Valley, settlement of Milwaukee, and Northwestern fur-trade, circa 1800-1845, including Samuel Abbott and P. B. Grignon papers.

*E. A. Meyers, Madison.*—Deed to land in Pennsylvania, dated April 4, 1836; warrant for land in Wisconsin Territory, bearing date March 1, 1848.

*Miss Genevieve Mills, Madison.*—Papers concerning the organization of the Madison Female Acadamy, 1846-1852.

*Mrs. Lydia Wood Van Dyke Payne, Milwaukee.*—Supplement to William W. Wright's *Henry Clay Payne, a life;* collection of original letters and messages; certificate of honorary membership of Mr. Payne in Pennsylvania Historical Society; letter from President William McKinley, dated February 5, 1901, and letter of transmittal signed by George B. Cortelyou; telegrams relative to President McKinley's illness and death; memorials upon the death of Mr. Payne.

*S. A. Pease, Wauwatosa.*—Parchment land-office certificate, dated June 20, 1837, granted to Hiram Johnson for 80 acres of land in Wisconsin, signed by President Van Buren; commission as master in chancery for Washington County, Wisconsin Territory, granted by Governor Henry Dodge to H. G. Turner, March 6, 1848; commission of notary public in Manitowoc County, granted by Governor Washburn to William J. Turner, September 11, 1873.

*A. H. Sanford, La Crosse.*—Paper compiled from diaries of Simon A. Sherman of Stevens Point, Wis.; copy of letter of Nathan Myrick, dated St. Paul, Minn., Jan. 28, 1892, from the original in the Public Library at La Crosse.

*E. B. Skinner, Madison* (on deposit).—Ms. records of Christ Presbyterian Church at Madison, 1851-1908.

*Jesse Stevens, Madison.*—Ms. autobiography and genealogy of the Stevens family.

*Miss Mary E. Stewart, Milwaukee.*—An account of her visit to the Louisiana Purchase Exposition at St. Louis, 1904; genealogy of the Stewart and

# Miscellaneous Accessions

A. E. Aldenderfer, Topeka, Kans. (purchased).—Copies of some of Lincoln's Flint and Salmon Gladiators.

Calvin C. Lawson, Brooklyn.—Autobiography (typed) adapted and condensed of paper entitled: "Lumbering in early days in Wisconsin," which was read before the pioneer pupils in Wisconsin.

F. S. Ley, Allentown, Pa.—Papers of David M. Ley, including at least 3 books on lower Fox River, consisting of letters, letterbooks, abstracts, counsels, etc., together with manuscript auction catalogue, early history of Lewisburg, Pa., and genealogy of the Shipen, Ley, Arnold, and other Lewisburg families.

Moffat Library, Montana.—Transcripts of journals, etc., which appeared with Maiden's Journal (published in The Nation, etc.), also [illegible] by L. R. Masson on Maiden's journal. Enclosed by Con. Gerson Lind, esq.

Miss Dorothy B. Morris, Green Bay.—Reminiscences of Andrew V. [illegible] more in interviews taken by Miss Morris.

Miss Sarah C. and Dorothy B. Morris, Green Bay.—Mr. Jackson, diplomas, accounts, etc., chiefly relating to lower Fox River Valley, antiquarian of Milwaukee, and Northwestern fur-trade, circa 1820-1845, including Samuel Abbott and R. R. Gregson papers.

R. M. Myers, Madison.—Deed to land in Pulaski, Iowa, dated August [illegible] 1838; warrant for land in Wisconsin Territory, bearing date March 1, 1837.

Miss Geneviève Mills, Madison.—Papers concerning the reminiscences of the Madison Female Academy, 1840-1853.

Mrs. Lydia Wood (Mrs. Ogden Ryan), Milwaukee.—Supplements to Willis W. Wright's Story Days, a life, collection of old time stories and messages; certificate of honorary membership of Mr. Ferris in Pioneer Wisconsin Historical Society; letter from President William McKinley, dated February 5, 1901, and letter of transmittal signed by George F. Lyman, telegrams relative to President McKinley's illness and death, Washington upon the death of Mr. Ryan.

S. A. Ross, Wauwatosa.—Presidential land-office certificate, dated Jan. 30, 1857, granted to Hiram Johnson, for 80 acres in lots in Milwaukee, signed by President Van Buren; commission as master in chancery, Washington County, Wisconsin Territory, granted by Governor Henry Dodge in H. C. Turner, March 6, 1843; commission of notary public in Waukesha County, granted by Governor Washburn to William A. Turner, September 11, 1873.

A. H. Sanford, La Crosse.—Paper compiled from diaries of Simeon A. Sherman of Stevens Point, Wis.; copy of letter of Austin Alycott, dated St. Paul, Minn., Jan. 28, 1862, from the original in the Public Library at La Crosse.

S. R. Stanley, Madison (on deposit).—Ms. records of Christ Presbyterian Church at Madison, 1851-1903.

Jane Stevens, Madison.—Ms. autobiography and genealogy of the Stevens family.

Miss Mary A. Stewart, Milwaukee.—An account of her visit to the Louisiana Purchase Exposition at St. Louis, 1904, genealogy of the Stewart and

Hibbard families, compiled by Miss Stewart; Ms. records of Christ's Church, Pompey, N. Y.

*Madison Stoner, Denver.*—Scrap books (4) of historical sketches of early Madison by George W. Stoner.

*Mrs. M. E. B. Thompson, Madison.*—Patent certificates issued to George Bevitt, of Madison, for a billiard cue and an improvement in sugar mills, Jan. 23, 1866; also letters concerning other inventions, particularly an expanding and contracting nozzle for fire-engines.

*Walter C. Ward, Waukesha.*—Receipt and deed from the papers of Harrison Ward, of Milwaukee County, bearing dates of July 5, 1856 and May 31, 1845 respectively; receipt signed by Andrew E. Elmore; quit-claim deed dated March 18, 1856, signed by Morris D. Cutler and wife.

*W. W. Warner, Madison.*—Copy of letter from Abraham Lincoln to a mother who lost five sons in the War of Secession.

*Miss Susan W. Williamson, Elizabeth, N. J.*—Tax deeds and other forms of conveyance to E. M. Williamson, John Catlin, Simeon Mills, et al., of lands in Dane, Sauk, Fond du Lac, and other Wisconsin counties, together with miscellaneous papers (1840-79) from the estate of E. M. Williamson, for many years county surveyor of Dane County—commissions, plats, etc., are among this miscellany.

*Wisconsin Audubon Society.*—Correspondence for years 1902, 1905-1910.

*Wisconsin Railroad Commission.*—Transcripts of testimony in cases before the commission.

## Maps

Gifts of maps have been made by the following:

Byron Andrews estate, Washington, D. C. (41); Miss Emma H. Blair estate, Madison (9); Canada, Department of the Interior, Ottawa (4); Lyman E. Cooley, Chicago (2); Department of Lands, Victoria (1); Charles A. Hanna, New York (1); Miss Louise P. Kellogg, Madison (1); Legislative Reference Library, Madison (3); P. S. Loy, Alhambra, Cal. (1); Misses Sarah G. and Deborah B. Martin, Green Bay (5); Hall N. Jackson, Cincinnati, *Atlas of Ohio*, 1872; R. G. Thwaites, Madison (1); United States Geological Survey (28); Wisconsin Archæological Society (2); University of Wisconsin (8).

## Illustrative Material

(Photographs, engravings, broadsides, etc.)

Byron Andrews estate, Washington, D. C. (726); William A. Beer, New Orleans, La. (5); Miss Elizabeth Dewey Bell, St. Paul, Minn. (1); C. Bernhardt, Lincoln, Kans. (1); Miss Emma H. Blair estate, Madison (275); Charles E. Brown, Madison (32); Mrs. Theodore D. Brown, Milwaukee (9); E. A. Burbank, Harvard, Ill. (6); Burrows Brothers Co., Cleveland (1); Mrs. Nina S. Dousman, Prairie du Chien (1); Brother Joseph Dutton, Kalawao, Molokai, Hawaiian Islands (36); Adolph Eckstein's Verlag, Berlin-Charlottenburg (15), purchased; Mrs. Charles Fairchild, Cambridge, Mass. (52); Dr. John H. Finley, New York (1); Miss Mary S. Foster, Madison

(6); A. C. Hesse, Milwaukee (1); Harry de Joannis, Chicago (10); Mrs. F. A. Kartak, Madison (1); Miss Louise P. Kellogg, Madison (1); Mrs. Nettie Gorham Lamson, Madison (1); P. S. Loy, Alhambra, Cal. (18); Dr. Solon Marks, Milwaukee (1); Misses Sarah G. and Deborah B. Martin, Green Bay (13); George B. Merrick, Madison (3); Dr. W. S. Miller, Madison (2); Mrs. W. A. P. Morris, Madison (1); Miss Lucy de Neveu, Fond du Lac (6); Miss Annie A. Nunns, Madison (1); Lewis S. Patrick, Marinette (1); J. H. Patterson, Dayton, O. (1); Mrs. Lydia Wood Van Dyke Payne, Milwaukee (2); R. Powrie, Fond du Lac (1); Review of Reviews Co., New York (18); Dr. E. Y. Senn, Chicago (1); W. C. Sharpe, Seymour, Conn. (3); Mrs. Jessie Skinner, Madison (2), deposit; Miss Mary E. Stewart, Milwaukee (2); Madison Stoner, Denver (1); Mrs. M. E. B. Thompson, Madison (2); R. G. Thwaites, Madison (25); Title Guarantee and Trust Company, New York (1); Ellis B. Usher, Milwaukee (11); Walter C. Ward, Waukesha (1); Miss Susan M. Williamson, Elizabeth, N. J. (2); Wisconsin Archæological Society (7); Mrs. Elizabeth T. Wood, Madison (2); Mrs. H. V. Würdemann, Madison (1).

*Byron Andrews estate, Washington, D. C.*—Collection consisting mainly of engravings of historic personages and of men prominent in political life during Mr. Andrews's journalistic career, also views collected while travelling in the United States, Mexico, Cuba, and Europe.

*Hall N. Jackson, Cincinnati* (purchased).—Photographs and engravings of Union generals and naval officers in the War of Secession; proclamation issued by Major-General Benjamin Butler at New Orleans, May 1, 1862.

# Miscellaneous Accessions

(6); A. C. Hess, Milwaukee (1); Harry de Jaenett, Chicago (10); Mrs. F. A. Farwell, Madison (1); Mrs. Louise P. Kelsey, Madison (1); Mrs. Verna Gorham Lampen, Madison (1); F. R. Loy, Albuquerque, N. M. (1); Mrs. Solon Marks, Milwaukee (1); Miss Sarah G. and Dorothy H. Martin, Green Bay (10); George H. Merrill, Madison (3); Dr. W. S. Middleton, Madison (2); Mrs. W. A. P. Morris, Madison (1); Miss Lucy de Schon, Fond du Lac (9); Miss Amelia A. Steere, Madison (1); Louis S. Patton, Milwaukee (1); J. H. Patterson, Dayton, O. (1); Mrs. Lydia Wood Van Dyke, Milwaukee (2); R. Porter, Fond du Lac (1); Review of Reviews, New York (18); Dr. S. Shaw, Chicago (1); W. C. Sims, Oconomowoc, Conn. (2); Mrs. Jessie Stinson, Madison (1); Joseph Mrs. Mary Stewart, Milwaukee (2); Madison Square, Denver (1); Mrs. H. L. Thompson, Madison (2); C. C. Thwaites, Madison (250 Tips Universe and Trust Company, New York (1); Ellis B. Usher, Milwaukee (1); Walter C. Ward, Waukesha (1); Miss Susan M. Williamson, Kiwaheen, N. C. (2); Wisconsin Archæological Society (7); Mrs. Elizabeth T. Wood, Madison (2); Mrs. H. T. Wyckoven, Madison (1).

Byron Andrews [illegible]. Drawings, B. C.—Collection consisting mainly of engravings of historic personages and of men prominent in politics during Mr. Andrews's journalistic career, also views collected while traveling in the United States, Mexico, Cuba, and Europe.

Hal N. Jackson, Cheyenne (purchased).—Photographs and autographs of Union generals and naval officers in the War of secession; proclamation issued by Major-General Benjamin Butler as New Orleans, May 1, 1862.

# Accessions to the Museum

(Gifts, save where otherwise specified)

## Portraits

*Mrs. Benjamin Garvin, Fond du Lac.*—Portrait of Mr. Benjamin Garvin, the first engineer on the Chicago & Northwestern Railroad.

*Mrs. A. H. Hollister, Madison.*—Oil portrait of Col. Albert H. Hollister.

*Mrs. Isabel Magoon, Lacon, Ill.*—Oil portrait of Miss Josephine Magoon, assistant preceptress at University of Wisconsin, 1871–74.

*B. K. Miller Jr., Milwaukee.*—Oil portraits of Asahel Finch Jr., an early Milwaukee merchant, and of his daughter, Mary E. Finch Papandiek.

*Henry Howey Shufeldt, Oconomowoc.*—Oil portrait of a Dakota Indian girl, painted by Miss L. Compton in 1862.

## Indian History

*J. P. Albee, Janesville.*—Iron trade knife, stone gorget, and other Indian articles from near the mouth of Yellow River, Iowa; series of potsherds, flint implements, grooved axes, and gun-flints from Indian camp sites at Prairie du Chien.

*Byron Andrews estate, Evansville.*—Piece of cloth with Dakota Indian drawings, in colors.

*D. K. Barrett, Grantsburg.*—Copper fishhook found on the banks of St. Croix River, in sec. 15, twp. 40, Burnett County.

*H. A. Beach, Prairie du Chien.*—Stone celt found at Prairie du Chien.

*A. A. Black, Keota, Iowa.*—Flint blank from Humboldt County, Nev.

*T. B. Blair, Neenah.*—Model of fish spear formerly used by Winnebago in spearing fish during the spawning season.

*C. E. Brown, Madison.*—Stone celt from a mound in Buena Vista Township, Richland County, and stone ball from a camp site on Pine River in the same county.

*W. H. Brown, Milwaukee.*—Flint blanks from a camp site at Big Bend, Waukesha County.

*C. J. Deiker, Eureka, Ill.*—Potsherds and flint arrowpoints.

*Cody Eckstein, Madison.*—Six flint arrowpoints from the banks of the Wisconsin River at Muscoda.

*W. H. Ellsworth, Milwaukee.*—Flint arrowpoints from Union County, Ohio, and Virginia; flint celt from Dearborn County, Ind.; and a quartzite blank from Farmington Township, Washington County.

# Accessions to the Museum

(Gifts, save where otherwise specified)

## Portraits

*Mrs. Benjamin Garvin, Fond du Lac.*—Portrait of Mr. Benjamin Garvin, the first engineer on the Chicago & Northwestern Railroad.

*Mrs. J. H. Hollister, Madison.*—Oil portrait of Col. Alfred D. Hollister.

*Mrs. Isabel Magoon, Laron, Ill.*—Oil portrait of Mrs. Josephine Magoon, assistant preceptress at University of Wisconsin, 1877-78.

*B. S. Miller Jr., Milwaukee.*—Oil portraits of Arabel Pinch, Jr., and Milwaukee merchant, and of his daughter, Mrs. Fred Lamontagne.

*Henry Harvey Shufeldt, Oconomowoc.*—Oil portrait of a Dutch Indian girl, painted by Miss L. Compton in 1862.

## Indian History

*J. F. Ellis, Janesville.*—Iron rock knife, stone [illegible] articles from near the mouth of Yellow River [illegible] flint implements, grooved axes, and gunstones from Indian camp, a [illegible] Prairie du Chien.

*Byron Angress estate, Kenosha.*—Dress of [illegible] with [illegible] drawings, in colors.

*D. K. Barrett, Grantsburg.*—Copper fishhook found on the [illegible] Creek River, in sec. 15, twp. 40, Burnett County.

*H. A. Beach, Prairie du Chien.*—Stone celt found at Prairie du Chien.

*A. A. Essick, Keota, Iowa.*—Flint blank from Humboldt County.

*P. R. Blair, Nenana.*—Model of fish spear formerly used by [illegible] in spearing fish during the spawning season.

*H. E. Brown, Madison.*—Stone celt from a mound in Rocky Vista Township, Richland County, and stone ball from a camp site on Lake River in the same county.

*W. H. Brown, Milwaukee.*—Flint blanks from a camp site on Big Bend, Waukesha County.

*G. J. Decker, Eureka, Ill.*—Porphyrite and flint arrowpoints.

*Cody Erkstein, Madison.*—Six flint arrowpoints from the banks of the Wisconsin River at Muscoda.

*W. H. Ellsworth, Milwaukee.*—Flint arrowpoints from Union County, Ohio, and Virginia; flint celt from Dearborn County, and a quartzite blank from Farmington Township, Washington County.

# Museum Accessions

*J. W. Evans, Milwaukee.*—Flint arrowpoints from Custer, Mill County, Illinois.

*C. V. Fuller, Grand Ledge, Mich.*—Six casts of cones and boat-shaped stones found in Michigan.

*J. H. Glaser, Appleton* (on deposit).—Collection of stone implements gathered in Outagamie and Winnebago Counties.

*Mr. and Mrs. J. A. Hays, Tacoma, Wash.*—Siwash basketry hat, and Alaskan Indian wallpocket.

*A. C. Hesse, Neenah.*—Enlarged photograph of old "treaty elm," formerly on the bank of Fox River, at Neenah.

*Mrs. A. H. Hollister, Madison.*—Modern Indian pipe.

*Luther Holman, Deerfield* (on deposit).—Pair of Alaska Indian sealskin moccasins.

*Mrs. Nettie Gorham Lamson, Madison.*—Stone pestle, grooved axe, and flint arrowpoints found near the shore of Lake Wingra at Madison.

*W. E. Leonard, Madison.*—Flint spearpoint and blanks from a camp site near the mouth of Starkweather Creek, on shore of Lake Monona at Madison.

*Oliver Lemere, Winnebago, Nebr.*—Sample of Winnebago peyote medicine collected by him in Webb County, Texas. (Purchase) Winnebago medicine bundle, flutes, dogskin cap, woman's hair wrap, shirt, leggings, breech cloth, belt, copper arm bands, garters, and moccasins.

*Horace McElroy, Janesville.*—Copper pike from Carcajou Point, Lake Koshkonong; Navaho crania and potsherds from grave at El Torva, Ariz.; Indian crania from a burial place at Cambridge, Nebr.

*Museum of Historical Department of Iowa, Des Moines.*—Cast of large grooved stone axe found at Columbus Junction, Iowa.

*W. H. Prisk, Monticello* (on deposit).—Collection of stone, copper, and iron implements and potsherds mainly collected from camp sites in the Sugar River region, Green County, and stone bead from grave near Camp Douglas.

*John Rave, Winnebago, Nebr.* (purchase).—Two seed and shell necklaces worn by him as a member of the Winnebago "Union" church.

*T. R. Roddy, Pawhuska, Okla.* (purchase)—Sac and Fox catlinite pipes, three old brass trade kettles obtained from the Wisconsin Winnebago, and a large wooden mortar and sacred tobacco dish from the Mohawk of Grand River, Canada.

*Henry Howey Shufeldt, Oconomowoc.*—Indian flute from the Northwest Coast.

*Paul A. Seifert, Gotham.*—Potsherds from camp site at Richland City.

*Miss Mary E. Stewart, Milwaukee.*—Collection of stone arrow and spearpoints, scrapers, blanks, etc., from village site on Big Harpeth River at White Bluff, Tenn.

*E. R. Theby, Green Bay* (purchase).—Series of trade glass beads and metal jewelry from village sites at Red Banks and Green Bay.

*David Van Wart, Calexico, Cal.* (deposit).—Stone metate and mano stone from Calexico, Cal.

*Ward's Natural Science Establishment, Rochester, N. Y.* (purchase).—Cast of pottery vessel found at Colchester, Vt.

# Museum Accessions

J. H. Evans, Mineral—Flint arrowpoints from Carson, Mills County, Illinois.

C. F. Fuller, Grand Ledge, Mich.—Six casts of bones and hatchetheads found in Michigan.

J. H. Hamer, Jacksonville—Collection of stone implements gathered in Outagamie and Winnebago Counties.

Mr. and Mrs. J. J. Jones, Zumbro, Minn.—Sinew, bracers, bag, Alaskan Indian weights.

A. C. Mann, Sioux—Enlarged photograph of old Tipsen, also "Tom" empty on the bank of Big River, at Nauvoo.

Mrs. A. M. McCoy, Vandalia—Modern Indian pipe.

Walter Nelson, Mineral—Specimen of Indian tobacco, mineral moccasins.

Mrs. Minnie Gerdes Clemens, Madison—Stone axes, projectiles, and flint arrowpoints found near the shore of Lake Winnebago at Menasha.

H. A. Leonard, Madison—Flint spearheads and chipped from a cabin site near the mouth of Stark weather Creek, on shore of Lake Monona at Madison.

Oliver Lorenz, Hunnewell, Kans.—Sample of Hunnewell coyote mineral collected by him in Webb County, Texas. (Petrochemo Hunnewell mineral) also bundle, Burro, Mexican cap, woman's hair wrap, thin, lengths, breech cloth, belt, copper arm bands, pottery, and moccasins.

Morris McCoy, Alvarado—Copper pike from Carmen Point, Lake Koshkonong; Navajo crests and pottery from graves of Kit Carson, also Indian grains from a burial place at Camp Colby, Texas.

Mrs. [illegible] Mitchell, Davenport—Two [illegible] preserved stone axes found at Cottonwood Junction, Iowa.

H. H. Evans, Mineral—Collection of stone implements and implements and pottery, collected from camp sites in the Sac and Iowa River region, Green County, and stone bead from [illegible] Springs, Iowa.

John Nice, Hartshorne, Okla. (purchase)—Two axes and [illegible] worn by him as a member of the Winnebago "Tipsen" [illegible].

J. H. Morley, Pocahontas, Iowa (purchase)—Six axes, five [illegible], three old brass trade kettles obtained from the Potawatomi Wanatee, and a large wooden mortar and several relics dug from the Mohawk of Grand River, Canada.

Mary Dunn Schofield, Oconomowoc—Indian flute from the Northwest Coast.

Paul A. Sayre, Galion—Potsherds from camp site at Richland [illegible].

Mrs. Mary E. Stover, Milwaukee—Collection of stone axes and [illegible] points, scrapers, blades, etc., from village site on the Hequiam River, White Bluff, Texas.

E. E. Tyler, Green Bay (purchase)—Series of trade glass beads and metal jewelry from village sites at Red Banks and Green Bay.

David Van Horn, Oakview, Cal. (deposit)—Stone implements and axes from Calaveras, Cal.

Ward's Natural Science Establishment, Rochester, N. Y. (purchase)—Sherd of pottery vessel found at Cobleskill, N.

*Samuel Weideman, Madison.*—Flint scraper and quartzite flakes from Indian workshop site at Fairchild.

*H. H. Willard, Mazomanie.*—Potsherds from camp site on Wisconsin River at Mazomanie.

*H. M. Whelpley, St. Louis.*—Series of flint blanks and fragments from Indian quarries at Crescent, Mo.

## Pioneer History

*Miss Eva Ackerman, Milwaukee.*—Porcelain plate brought by her mother to Milwaukee about year 1850, from Bechtheim, Hesse Darmstadt, Germany.

*Mrs. H. S. Alden, Janesville.*—Invitation to Ole Bull's wedding.

*J. P. Albee, Janesville.*—Two United States flags made by his sisters, the Misses Mary and Ellen C. Albee, at Patch Grove, in 1862.

*Miss Elizabeth Dewey Bell, St. Paul.*—Clock and gold pen formerly the property of her grandfather, Gov. Nelson Dewey.

*Miss Emma H. Blair estate, Madison.*—Early styles of fountain and ruling pens, printer's composing rule and old-style type, four old silver spoons formerly in use in her mother's home in Neenah, and an old ivory Parisian fan.

*C. P. Brainerd, Boscobel.*—Wool cards and large candle-mold brought to Boscobel from Rochester, N. Y, in 1847, by his father and mother.

*C. E. Brown, Madison.*—Old-style horseshoe-nail ring.

*Mrs. Elizabeth Brown, Milwaukee.*—Series of old-fashioned jewelry, old steel thimble, and old carved wooden salad knife and fork.

*Misses Lucia E. Catlin and Susan Williamson, Elizabeth, N. J.*—Doll "Ella Fanny", and doll's wicker cradle, both dating to about 1850.

*Miss L. E. Chambers, Corsicana, Tex.*—Piece of homespun, hand-woven cotton bedspread made in South Carolina by Mrs. Mary Leslie prior to War of Secession.

*W. P. Clarke, Milton.*—Soapstone tool used by an early cobbler in Wisconsin.

*Davis Brothers, Kent, Ohio* (purchase).—Griddle, coffee roaster, sand-blotter, wafers, candle extinguishers, charcoal-iron nails, block and parlor matches, and scutching knife.

*J. J. Davis, Madison.*—Derringer pistol.

*W. A. Devine, Madison.*—Set of one-cent U. S. Post Office Department official business stamps, in early use in the Madison post-office.

*H. B. Dodd, Madison.*—Cigar case, formerly the property of Mark R. Harrison, artist, of Fond du Lac, dated 1873.

*Mrs. E. Elmer, Milwaukee.*—Hair watch-chain, hair ribbon, beaded cigar case, and spectacles, all from seventy to a hundred years old.

*Lee Hartnett, Ellenboro.*—Barrel of deer rifle brought from England by his greatgrandfather about 1760, and brought to Wisconsin about 1860.

*Mrs. Mary A. Hewitt, Madison.*—Agate and other old jewels.

*Mrs. A. H. Hollister, Madison.*—Portable melodeon of style manufactured by George A. Prince & Co., Rochester, N. Y., 1850-60.

*Samuel Weidman, Madison.*—Flint scraper and quartzite flakes from Indian workshop site at Fairchild.

*H. H. Willard, Menomonie.*—Potsherds from camp site on Red Cedar River at Menomonie.

*H. W. [illegible], St. Louis.*—Series of flint blanks and fragments from Indian quarries at Crescent, Mo.

## Pioneer History

*Miss Fay Anderson, Milwaukee.*—Porcelain pitcher brought by her family to Milwaukee about year 1850 from Heilbronn, [illegible] (Germany).

*Mrs. E. S. Alden, Janesville.*—Invitation to the [illegible].

*J. P. Allen, Janesville.*—Two United States flags made by his sisters, the Misses Mary and Ellen C. Allen, at Fort [illegible] in 1861.

*Miss Elizabeth Penny Bell, St. Paul.*—Clock and [illegible], formerly the property of her grandfather, Gov. Nelson Dewey.

*Miss Susan A. Baird estate, Madison.*—Early engraved [illegible] pens, printer's composing rule and old-style type, four old silver spoons formerly in use in her mother's home in Scotland, and an old ivory fan.

*C. P. Brainerd, Boscobel.*—Wool cards and large candle-mold brought to Boscobel from Rochester, N. Y. in 1847, by his father and mother.

*C. E. Brown, Madison.*—Old-style horseshoe-nail [illegible].

*Mrs. Elizabeth Brown, Milwaukee.*—Series of old-fashioned [illegible] steel thimble, and old carved wooden salad spoon and fork.

*Misses Lucia E. Curtis and Susan Wilkinson, [illegible].*—[illegible] "Ella Fancy", and doll's wicker cradle, both dating to about 1850.

*Miss L. E. Chambers, [illegible].*—Piece of homespun, [illegible] cotton bedspread made in South Carolina by Mrs. Mary Leslie before [illegible] of Secession.

*W. P. Clarke, Milton.*—Soapstone tool used by an early settler [illegible]consin.

*Davis Brothers, Kent, Ohio (purchase).*—Griddle, coffee roaster, [illegible] blotter, wafers, candle extinguishers, charcoal-iron nails, block and [illegible] matches, and scutching knife.

*J. J. Davis, Madison.*—Derringer pistol.

*W. A. Dodge, Madison.*—Set of one-cent U. S. Post Office Department official business stamps in early use in the Madison post-office.

*H. B. Dodd, Madison.*—Cigar case, formerly the property of Mark D. Harrison, settler of Fond du Lac, dated 1875.

*Mrs. E. Elmer, Milwaukee.*—Hair watch chain, hair ribbon, spectacle case, and spectacles, all from seventy to a hundred years old.

*Lee Herrett, Elmhurst.*—Barrel of deer rifle brought from England by his greatgrandfather about 1700, and brought to Wisconsin about 1840.

*Mrs. Mary A. Hewitt, Madison.*—Agate and other old jewels.

*Mrs. A. E. Hollister, Madison.*—Portable melodeon of style manufactured by George A. Prince & Co., Rochester, N. Y., 1850-60.

# Museum Accessions

*Luther Holman* (on deposit).—Wooden potato-masher made by Hans Lindis of Deerfield in early days of Norwegian settlement in Wisconsin.

*Miss Mary C. Hough, Madison.*—Meerschaum pipe brought to Madison from Peekskill, N. Y., by her grandfather, W. M. Hough, in 1855; and sewing-bird of fifty or more years ago.

*Mrs. F. A. Kartak, Oconomowoc.*—Two old-style folding fans, needle case, beaded ruching, night cap, silver earrings, and other articles.

*B. A. Kundert, New Glarus.*—Swiss flag used in recent Swiss anniversary celebrations at New Glarus.

*Mrs. Nettie Gorham Lamson, Madison.*—Horn earring, old glass flask, bone shirt buttons, chopping bowl, stoneware teapot, tin candlestick, bullet mold, soap dish, wooden and glass ink-wells, quarryman's pick, coffee mill, and other articles used in pioneer days of Dane County.

*Miss Veda B. Larson, Deerfield* (on deposit).—Homespun blanket made by her grandmother, Mrs. Elsie Dusterud of Blue Mounds, who came from Hallingdal, Norway, about 1848; and swift made by her grandfather, P. L. Dusterud.

*J. A. MacLean, Madison Township.*—Hand-made brace and upholstery stretcher brought from Utrecht to Albany, N. Y., by his grandfather, Abraham van Gorkum, in 1869.

*Martin Lyons, Madison.*—Model of a figure-4 trap.

*Miss Genevieve Mills, Madison.*—Silver-plated table castor from the home of her father, Simeon Mills, an early settler of Madison.

*Milwaukee Chapter, Colonial Dames, Milwaukee.*—Flax hackle.

*H. H. Moe, Monroe*—Two Norwegian wooden mush-spoons used in his family at Woodford, Lafayette County, as early as 1875.

*Mrs. Minnie A. G. Ozanne, Kenosha.*—Pictures of old church and house at Somers, Racine County.

*Levi Palmer, Verona.*—Old mantle clock, and home-made apple-parer.

*Mrs. Jesse R. Skinner, Madison.*—Ring and brooch brought to Madison from Rhode Island by her mother, Cynthia M. Clark, in the 50's.

*Miss Mary E. Stewart, Milwaukee.*—Button-hole lancet, work basket, foot-stove, pin cushion, trinket box, shaving cup, candle-mold, cigar case, book mark, tape measure, jewel box, pewter spoon, pocket book, knife and fork, crazy-patchwork pattern, razor strop, iron spectacle case, glass and chinaware dishes, and other articles in use in Wisconsion in territorial days.

*Mrs. Osmore R. Smith, Madison.*—Green-glass spectacles and snuff box over a hundred years old.

*N. H. Terens' Museum, Mishicott.*—Two girl's beaded belts and collection of old silver and brass brooches, buckles, buttons, and other jewelry brought to Gibson Township, Manitowoc County, by early Norwegian settlers.

*J. L. B. Thomas, Madison.*—Pewter teapot and iron brace brought to Dodge County from New Hampshire by his father in 1847.

*R. G. Thwaites, Madison.*—Carpenter's plow brought from England about 1852.

*Unknown Donor.*—Candle-mold and sheet-iron candlestick.

Lettre Autrum (on crystal).—Wooden octo-measure made by Hiram Lincoln of Deerfield in early days of Northeastern settlement in Massachusetts.

Miss Mary P. Morse, Medford.—Hearthstone, type bought in Boston from Portland, Me. Y., in her grandfather, W. M. Howell, a [illegible] in Brooklyn early in more years ago.

Mrs. N. L. Farrell, Gloucester.—Two oil-paintings, [illegible] case, bought [illegible] at [illegible].

G. L. Gardner, Newton.—[illegible] very [illegible] Colonies.

Mrs. Sylvester Clemens, Medford.—Blue [illegible] and [illegible] old [illegible] bureau [illegible] and [illegible] mill and other [illegible] in the pioneer days of [illegible].

Miss Ella R. Lincoln, Cambridge.—Bureau, [illegible] by her grandmother, Mrs. Ella Bunford of Blue Island, was [illegible] Hallingdal, Norway, about 1840, and still [illegible] by [illegible] I. Bunford.

A. A. McFarlane, Medford.—Two [illegible] of [illegible] silver-plated [illegible] from Dresden in 1880, [illegible] Abraham van Gelden, in 1800.

Martin Lyons, Medford.—Model of a [illegible].

Mrs. Florence Wade, Medford.—Silver-plated [illegible] from the home of her father, Simeon Allen, an early settler of [illegible].

Miss Caroline Thayer, Colonial Dames, Medford.—[illegible].

H. M. Mc. Brown.—Two Sorrentine [illegible] family at Medford, Delaware County, New York, [illegible].

Mrs. Martin L. Greene, Arlington.—Pictures of a [illegible] at Sorrento, Italy (2 [illegible]).

Leo Palmer, Lynn.—Old [illegible] and [illegible].

Mrs. Jess E. Edwards, Medford.—Lens and [illegible] from Rhode Island by her [illegible], Stephen [illegible].

Miss Mary E. Sprague, Medford.—[illegible] tool-stove, pin cushion, [illegible] book-mark, tape measure, [illegible], [illegible] and fan, crazy-patchwork [illegible], [illegible] and cinnamon [illegible], and other articles [illegible] in Massachusetts [illegible] days.

Mrs. Gaston R. Smith, Medford.—[illegible] spectacles and [illegible] over a hundred years old.

N. H. Tyler, Medford.—Two silver-mounted belt and [illegible] tion of old silver and brass [illegible], buttons, and other [illegible] brought to Gibson Township, Manitoba, Canada, by early [illegible] settlers.

A. L. B. Young, Medford.—Pewter [illegible] Dodge County, from New Hampshire by his father, [illegible].

R. G. Tilden, Medford.—Carpenter's plan [illegible] about 1822.

Unknown donor.—Handle-mold and [illegible].

*Harold M. Van Bergen, Syracuse, N. Y.* (on deposit).—Waffle-iron brought to Wisconsin from Holland.

*William Watzke, Madison.*—Pair of skates (rockers) formerly belonging to Rev. Mr. Fish, who settled in Springfield Township, Dane County, in 1864.

*Sister Wunibald, Madison.*—Sampler made by her in Racine in 1875, patchwork, knit shoes, stocking, fancy stocking-top, scarf, crochet doily, perforated cardboard embroidery, and artificial wool flowers, all made in a Kenosha parochial school about 1877.

## Military History

*J. P. Albee, Janesville.*—Housewife carried by him during the War of Secession, pair of home-knit cotton hose presented to him by a Georgia woman during the "march to the sea," *New Testament* picked up on a battle-field near Atlanta, a Confederate cotton blanket from the Pea Ridge (Ark.) battlefield, and other articles.

*Mrs. Jessie S. Baker, Seattle, Wash.*—Book found near Cedar Mo in battlefield, in Virginia, on August 9, 1862, by D. C. Edwards of Co H, 2d Wisconsin Volunteers.

*Mrs. Elizabeth Brown, Milwaukee.*—Union War of Secession envelope, and soldier's letter written on U. S. Christian Commission letterhead.

*George R. Brown, Little Rock, Ark.*—Copy of "Extra Bulletin" issued by the *Georgia Citizen*, Macon, announcing the Confederate victory at Bull Run, Va., July 21, 1861.

*Davis Brothers, Kent, O.* (purchase).—Four pieces of hardtack.

*Howard Frame, Madison.*—Grape-shot found at northwest corner of Lake and State streets, Madison.

*Mrs. A. H. Hollister, Madison.*—Series of G. A. R. and other badges, formerly the property of Col. A. H. Hollister.

*Mrs. Tina Huss, Madison.*—Sabre, musket, and belt carried by Frank Bigelow, a soldier of Co. K, 1st Wisconsin Cavalry, in the War of Secession.

*Hall N. Jackson, Cincinnati.*—Series of patriotic Union envelopes and noteheads of the War of Secession period.

*Moreau Jansky, Madison* (on deposit).—Series of Confederate banknotes, and a small wooden heart whittled by Gen. Sam Houston in Danville, Tex., in 1857, and presented to Mrs. Susan J. Spiller of that place.

*Charles F. Lamb, Madison* (on deposit).—Original message (in pencil) of Gen. W. T. Sherman, wigwagged by Lieut. William Ware of U. S. Signal Corps to Admiral Dahlgren's fleet, on December 13th, 1864, asking its coöperation in the capture of the Confederate Fort McAllister, at Savannah; semaphore flag with which the message was signalled; commission, discharge, and U. S. Signal Corps Association badge of Lieut. Ware; book, *The Young Officer's Companion*, obtained from the house on Cheeve's plantation, at the time of the attack on the fort; article written by Ware, entitled "How Sherman Opened Communication with God's Country," and General Sherman's letter acknowledging receipt of the article.

Gerald M. Van Gorden, Syracuse, N.Y. (undepicted)—Walking-beam to Wisconsin from Holland.

Hughes Works, Madison—Pair of stylus (modern) [illegible] to Mr. Fish, who added in Springfield, Massachusetts, [illegible] 1804.

Sister Hannah, Madison—Sampler made by her in Boston in patchwork, lint shoes, sleeping, fancy stocking, work, needle, perforated cardboard embroidery, and artificial flowers, as used a Kenosha parochial school about 1870.

## Military History

J. P. Alden, Janesville—Homespun carried by him during the Civil [illegible] occasion, part of home-knit cotton hose presented to him by a [illegible] woman during the "march to the sea," New York—of picket [illegible] the field near Atlanta, a Confederate cotton basket from the Pea Ridge (Ark.) battlefield, and other articles.

Mrs. Jane S. Baker, Seattle, Wash.—Hook found near Cedar Mo[illegible] battlefield, in Virginia, on August 9, 1862, by D. C. Edwards of the [illegible] 2d Wisconsin Volunteers.

Mrs. Arabella Brown, Milwaukee—Union War of Secession [illegible] and soldier's letter written on U. S. Christian Commission letterhead.

George A. Brown, Lake Geneva—Copy of "Sioux Bulletin" [illegible] the Oregon Citizen, Mason, announcing the Confederate victory at [illegible] Ren, Ia., July 21, 1861.

Doris Brooks, Alma D. Gustafson—Four pieces of bombshell [illegible]

Howard Brown, Madison—Grape-shot found northwest corner of [illegible] and State streets, Madison.

Mrs. C. H. Bunker, Madison—Stole of U. S. Representative [illegible] formerly the property of Col. A. H. Bunker.

Mrs. Ella Ives, Madison—Sabre, gauntlet, and belt carried by Tho[illegible] Higgins, a soldier of Co. K, 1st Wisconsin Cavalry, in the Civil [illegible] cession.

Will V. Jackson, Cincinnati—Series of partisan Union newspaper [illegible] upholders of the War of Secession period.

Mrs. Jessie Jones, Madison (on deposit)—Series of Confederate [illegible] and a small wooden heart whittled by Gen. Sam Houston in Fort [illegible] Tex., in 1857, and presented to Mrs. Susan J. Spiller of that place.

Charles F. Lane, Madison (on deposit)—Original message on peach [illegible] Gen. W. T. Sherman, wigwagged by Lieut. William Wye of U. S. Signal Corps to Admiral Dahlgren a boat, on December 15th, 1864, [illegible] its cooperation in the capture of the Confederate Fort McAllister, [illegible] vannah; semaphore flag with which the message was signalled; [illegible] also, discharge, and U. S. Signal Corps Association badge of Lieut. Wye [illegible] book, Via Fenag Office's Compass, "stolen" from the house on Chicago [illegible] plantation, at the time of the attack on the fort, particulars written by Wye [illegible] entitled "How Sherman Opened Communication with Fort's Country," and General Sherman's letter acknowledging receipt of the article.

# Museum Accessions

*Mrs. Nettie Gorham Lamson, Madison.*—Gutta-percha ink-well carried in the War of Secession by James Gorham, a member of Co. G., 1st United States (Berdan's) Sharpshooters, G. A. R. and W. R. C. badges and buttons, and copies of Hardee's (1861) and Upton's tactics (1876).

*Charles Lewis, Madison.*—Six-pound cannonball found in digging the foundation of a building at 530 State Street, Madison.

*Erwin A. Meyers, Evansville* (on deposit).—Engraved powder-horn bearing date 1764 and said to have been carried by a Dutch Pennsylvania provincial ranger in Col. Henry Bouquet's expedition against the Ohio Indians.

*Miss Genevieve Mills, Madison.*—Paper-clip used by her father, Simeon Mills of Madison, when paymaster-general of State troops during the early years of War of Secession; series of Confederate currency; brass buttons from a Madison Zouave uniform coat worn by Arthur C. Mills, and brass War of Secession uniform coat buttons.

*W. H. Prisk, Monticello.*—Lead bullets from the Antietam battlefield.

*S. H. Rondeau, Clintonville.*—Silk flag presented by the ladies of Grand Rapids to Co. G., 7th Wisconsin Volunteers, in 1861.

*John Salsman Jr., Madison.*—Lead bullets from Vicksburg battlefield.

*John G. Salsman, Madison.*—U. S. Army officer's dress cap, 1900.

*Mrs. John C. Starkweather, Washington, D. C. and Mrs. M. V. Würdemann, Madison.*—Sword presented to Capt. John C. Starkweather by noncommissioned officers and privates of the Milwaukee Light Guard, on September 2, 1858, belt worn by him as commanding officer in that year. (On deposit) Two engraved silver goblets and silver pitcher presented to General Starkweather by his staff officers of the 9th and 10th Pennsylvania Cavalry, 7th Indiana Cavalry, and citizens of Pulaski, Tenn., August 17, 1864. Silver butter dish presented to him by the colored citizens of Pulaski in recognition of his activity in suppressing Confederate guerilla warfare.

*Miss Mary E. Stewart, Milwaukee.*—Soldier's brass cap badge, pocket knife and lead bullets from the site of a skirmish between guerillas and an Iowa regiment at White Bluff, Tenn., during the War of Secession.

*J. L. B. Thomas. Madison.*—Morning report of Co. G, 40th Mississippi Volunteers, C. S. A., for September 7, 1862, and Confederate banknote picked up after the battle of Corinth, Miss., October 4, 1863; also cartridge box and powder-horn used by his father, when a militiaman of a New Hampshire company serving in Vermont during the War of 1812-15.

*Walter C. Ward, Waukesha.*—Series of Union patriotic War of Secession envelopes.

*W. W. Warner, Madison.*—Copy of the "Iron Brigade Quickstep," published by H. N. Hempsted of Milwaukee in 1863.

*L. R. Whitney, Milwaukee.*—Old-style fatigue cap and cork helmet of a former member of the Rusk Guard, Milwaukee, and a helmet formerly worn by a member of the Light Horse Squadron, Milwaukee.

# Museum Accessions

Mrs. Annie Gordon Lawson, Madison.—Uniforms, including lieutenant's sword, worn in the War of Secession by James Durham; a member of Co. G, 1st Florida (Berdan's) sharpshooters, C. A. R. was W. R. C. badges and buttons, and copies of Harper's (1861) and Tyler's tactics (1866).

Charles Lane, Madison.—Six-pound cannonball found on plowing the foundation of a building at 370 State street, Madison.

Frank J. Myers, Evansville (in memory).—Engraved powder-horn bearing date 1761 and said to have been carried by a Dutch Freeman's company in the colonial ranges in Col. Henry Bouquet's expedition against the Indians.

Mrs. Grosvenor Mott, Madison.—Paper clip used by her father, Major Mott of Madison, when commissary-sergeant of state troops during the Civil War years of War of Secession; series of Confederate currency; a pass issued from a Madison Zouave uniform coat worn by Arthur C. Mott, and bars of War of Secession uniform coat buttons.

H. H. Frost, Monticello.—Lead bullets from the Antietam battlefield.

S. H. Readers, Cedarville.—Silk flag presented by the ladies of Grand Rapids to Co. G, 7th Wisconsin Volunteers, in 1861.

Miss Sabrina M. Bertram.—Lead bullets from Vicksburg battlefield.

John G. Coleman, Madison.—H. S. Ayres officer's dress coat, 1861.

Mrs. John G. Gardenier, Highgate, N. C. and Mrs. A. T. Brannan, Madison.—Sword presented to Capt. John G. Gardenier by commissioned officers and privates of the Milwaukee Light Guard, on September 2, 1858, but worn by him as commanding officer in that year (in detail). Two engraved silver medals and silver pitcher presented to General Brannan by his staff officers of the 9th and 10th Pennsylvania Cavalry, 7th Indiana Cavalry and Battery of Palaski Tenn., August 12, 1864. Silver butter dish presented to him by the colored citizens of Palaski in recognition of his services in assisting and protecting Confederate guerrilla women.

Miss Mary E. Stewart, Milwaukee.—Soldier's sword, two Indian tomahawks and lead bullets from the site of a skirmish between Sioux and Indians in Iowa returned at Valley Mint, Tenn., during the Civil War.

J. L. R. Thomas, Madison.—Musket used in Co. D, 42d Illinois Volunteers, C. S. A., for September 17, 1862, and Confederate bayonet picked up after the battle of Corinth, Miss., October 4, 1862, also powder-horn and powder-horn used by his father, Oliver A. Thomas, of a New Hampshire company serving in Vermont during the War of 1812-15.

Walter C. Ward, Hurlburt.—Series of Union patriotic War of Secession envelopes.

W. H. Warner, Madison.—Copy of the "Iron Brigade Quadrille," published by H. M. Hampstead of Milwaukee in 1863.

J. R. Wilson, Milwaukee.—Oldsmobile tarpaulin cap and arm band of a former member of the Black Guard, Milwaukee, and a Indian tomahawk worn by a member of the Lights Horse Squadron, Milwaukee.

## Agricultural History.

*John F. Appleby, Chicago.*—Twine-knotting hook invented by him in 1858.

*S. A. Baird, Waukesha.*—Grain cradle used by his father Samuel A. Baird, at Waukesha, prior to 1860, and ox-yoke made by him before 1850.

*Albert O. Barton, Madison.*—Harness clamp, or sewing-horse, used at the old Dane County settlement known as "Pokerville."

*Ole Barton, Medford.*—Ox-yoke and canthook formerly in use in a lumber camp at Sawyer's Dam, on Black River, Taylor County.

*Harvey Bills, Madison.*—Ox-shoe used in logging camp in Lynn Township, Clark County.

*J. B. Clemenis, Sun Prairie.*—Ox-goad and samples of wooden keys formerly in use on ox-yokes.

*Davis Brothers, Kent, O.* (purchase).—Grain sickle, maul and wedge, cow-belt, tar bucket, sap-spiles, trough and bucket, and sleigh bells.

*Robert Glenn, Wyalusing.*—Sap-spile, iron from neck-yoke of an old Conestoga wagon, and reel wheel of a Hall binder.

*G. E. Grieve, Madison.*—Ox-yoke formerly used in Dane County, style furnished by agricultural implement concerns.

*J. J. Kohler, Pardeeville.*—Small ox-yoke made at Pardeeville in 1861.

*Roland Kremers, Madison.*—Sample of old-style barbed wire.

*Mrs. Nettie Gorham Lamson, Madison.*—Rail-splitter's wedge used at Sauk, Sauk County, flail or poverty stick, and old metal apple-parer.

*Edward Larson, Madison.*—Grain cradle used by A. W. Greiling, a German settler, on a farm near Green Bay, about 1870.

*Levi Palmer, Verona.*—Linch-pin and ox-shoe found on his farm on the old Mineral Point & Milwaukee road.

*Miss Mary E. Stewart, Milwaukee.*—Plan for an orchard, prepared by R. A. Stewart of Pewaukee Township, Waukesha County, in 1842.

*T. Van Hyning, Des Moines, Ia.*—Samples of six styles of old barbed fence wire.

*Mrs. Anna T. Whitney, Madison.*—Wooden carrying-yoke formerly in use at Delafield.

## Educational, Religious, and Political History

*Johannes Bading, Milwaukee.*—Hymn book used by him when pastor of Evangelical Lutheran church at Theresa, up to 1860.

*Albert O. Barton, Madison.*—Pocket diary of Horace Rublee and used by him when chairman of the Republican State Central Committee in 1864.

*H. A. Beach, Prairie du Chien.*—Commercial traveller's Blaine and Logan campaign badge, 1888.

*Joseph Dutton, Kalawao, Molokai, H. I.*—Crucifix, rosaries, holy-water shell, Catholic vest-pocket manual, carpenter's rule, and other articles formerly the property of Father Joseph Damien, the celebrated missionary to the leper settlement of Kalawao.

# Wisconsin Historical Society

## Agricultural History.

John S. Appleby, Galesville—Turnip-cutting machine, invented by him in 1852.

S. L. Bird, Waukesha—Grain cradle, used by his father, Stephen Bird, at Waukesha, prior to 1850, and its yoke made on the farm.

Albert O. Brown, Madison—Harness clamp or strap, used in old Dane County, continuous known as "Polaroyd."

Ole Burton, Madison—Old plow and cultivator, in use on his farm at Sun Prairie, on Black River, Taylor County.

Harvey Dill, Madison—Harness used in carriage factory, Neillsville, Clark County.

J. B. Clemons, Sun Prairie—Original and samples of wooden [illegible] formerly in use on ox-yokes.

Davis Brothers, Kent, O. (purchasers)—Grain sickle, metal and [illegible] cow-bell, tar bucket, sap-spiles, trotting and bunker and sleigh bells.

Robert Glass, Hyndman—Sap-spile, iron from neg. yoke of an old [illegible] wagon, and rod wheel of a Hall binder.

G. R. Green, Madison—Ox-yoke formerly used in Dane County and furnished by agricultural implement company.

J. J. Kohler, Fredonia—Small ox-yoke made at Fredonia in 1[illegible]

Rabel Brown, Madison—Sample of old-style leg-rod wire.

Mrs. Sarah Graham Jones, Madison—Butter-maker's yoke used in Sauk County, half at poorhouse, and half at [illegible]

Edward Larson, Madison—Grain cradle used by A. W. [illegible] [illegible] farm, on a farm near Green Bay about 1[illegible]

Ezra Palmer, Tacoma—Lunch-pail said to have been found on his farm [illegible] old Mineral Point & Milwaukee road.

Miss Mary R. Stevens, Milwaukee—Fan for [illegible] at Oakland, Monroe [illegible]

R. A. Stowart of Pewaukee Township, Waukesha County, in [illegible]

T. Van Alpenay, Fox Moraine, Ill.—Samples of barb [illegible] fence wire.

Mrs. Anna T. Wallaby, Madison—Wooden carrying-yoke [illegible] use at Delafield.

## Educational, Religious, and Political History.

Johannes Dodding, Milwaukee—Hymn book used by him when [illegible] Evangelical Lutheran church at Theresa, up to 1[illegible]

Albert O. Brown, Madison—Pocket diary of Horace Rublee and [illegible] him when chairman of the Republican State Central Committee in 1[illegible]

R. L. Bowen, Prairie du Chien—Commercial traveller's Blaine and [illegible] gan campaign badge, 1884.

Joseph Dutton, Madison, Wis.—Crucifix, rosaries, holy-water shell, Catholic vest-pocket manual, surpeceney's rule, and other articles formerly the property of Father Joseph Damien, the celebrated missionary to the leper settlement of Kalawao.

# Museum Accessions

*Miss Mary C. Hough, Madison.*—Spencerian copy-book and set of old book-keeping copy-books, formerly the property of her father.

*H. N. Jackson, Cincinnati.*—Samples of ballots used in the first and second presidential campaigns of Abraham Lincoln.

*B. A. Kundert, New Glarus* (purchase).—Slate formerly in use in New Glarus public schools.

*Mrs. Nettie G. Lamson, Madison.*—Catechism used by Rev. Daniel Gorham, a missionary of territorial days, and Buchanan and Breckenridge presidential ballot used in Dane County in 1856.

*Miss Julia A. Lapham, Oconomowoc.*—Copies of two tracts issued by the American Tract Society about 1860.

*Mrs. Henry C. Payne, Milwaukee.*—Gold-bound gavel used by Henry C. Payne when chairman of the National Republican Committee in 1904; leather portfolio used by him while a member of President Roosevelt's cabinet; gold pins and badges worn by him at conventions and committee meetings; baton used in the Republican National Convention at Philadelphia, June 19, 1900; collection of political campaign and convention badges, convention guests' tickets, and coupon ticket-book of the National Association of Postmasters, Milwaukee, August 29, 1902; collection of bronze and gold presidential medals.

*F. L. Phillips, Madison.*—Sample of Democratic ballots used in the State election of 1857.

*William Plumb, Madison.*—Penmanship copy-book and sheets from a herbarium made by him when a pupil of the Madison schools in 1862.

*Mrs. Mary A. Rickard, Green Bay.*—Religious tract brought to Wisconsin from England about 1850.

*Henry Steensland, Madison.*—Miniature model of an old church in Norway.

*Miss Mary E. Stewart, Milwaukee.*—Political campaign badges and buttons; Prairieville Academy programme, March 19, 1846; printed invitation to a minister's "donation," Prairieville, February 22, 1844; printed call for "musical convention" at Prairieville, June 22, 1842; photographs of pupils of school at Oak Creek, Milwaukee County, in 1871; certificate of election of a Waukesha County supervisor, December 30, 1861; and a religious tract.

*G. H. Squier, Trempealeau.*—Series of old school text-books, some of which were used by him when a student of Galesville University.

*J. L. B. Thomas, Madison.*—Hymn book and school-books used in the home of his father, Samuel Thomas, in Burnett Township, Dodge County, after 1847; copy of the *Works* of Horace, formerly in the library of State Senator Satterlee Clark at Horicon.

*Walton Walker, Madison.*—W. H. Taft presidential campaign medal.

## Medical History

*H. Beale, Madison*—Dentist's turnkey.

*Davis Brothers, Kent, O.* (purchase).—Pocket lance.

*J. J. Davis, Madison.*—Series of old-style surgical instruments used by a physician of Racine.

# Museum Accessions

Mrs. Mary E. Reeve, Madison.—Spencerian copy-book and set of old book-keeping copy-books, formerly the property of her father.

H. A. Andrews, Cincinnati.—Sample of ballot used in the trial and second presidential campaigns of Abraham Lincoln.

R. A. Alexander, New Orleans (purchase).—Stale fragment of one of the Clarus public schools.

Mrs. Adelle C. Lawson, Madison.—Calendar-clock used in Rev. Daniel Lawson's home, a missionary at territorial days, and Indiana; and Harrison campaign presidential ballot used in Lake County in 1840.

Miss Julia A. Jeffers, Oconomowoc.—Copies of two early issues of the American Times Society about 1860.

Mrs. Henry C. Adams, Milwaukee.—Gold-headed cane used by Henry C. Payne when chairman of the National Republican committee in 1900; leather portfolio used by him while secretary of Treasury; Masonic catalogue; gold pins and lockets worn by him at convention and congressional meetings; badge used in the Hennepin Statuary Convention at Fitchburg, June 19, 1900; collection of political campaign and convention badges, convention guests' tickets, and coupon tickets used at the National Association of Postmasters, Milwaukee, August 29, 1905; collection of brooks and gold presidential medals.

F. A. Pfaffiger, Madison.—Sample of Democratic ballot used in the State election of 1887.

William Ziemer, Madison.—Permanently copyrighted and sheets from a barbershop made by him when a pupil of the Madison schools in 1861.

Mrs. Mary A. Mitchell, Green Bay.—Tallyboard used in Wisconsin from England about 1850.

Henry Steenstrand, Madison.—Initials are those of an old citizen of Madison.

Mrs. Mary E. Spooner, Milwaukee.—Tallies used in campaign badges and buttons; Fairfield Academy programme, April 17, 1891, presenting Mr. Allen to a minister's ordination; Fairfield, January 25, 1893, primary call for "musical convention" at Fairfield, June 22, 1893; Phoenix Society of Science of school at Oak Creek, Milwaukee County, in 1871; certificate of citizenship of a Waukesha County supervisor, December 30, 1901; and a religious tract.

G. H. Spinler, Tremponeau.—Series of old school text-books, some of which were used by him when a student of Galesville University.

A. E. R. Thomas, Madison.—Hymn book and school-clock used in the home of his father, Samuel Thomas, in Burnett Township, Dodge County, after 1837; copy of the Works of Horace, formerly in the library of state Senator Sylvester Clark at Horicon.

Walter Walker, Madison.—W. H. Taft's presidential campaign medal.

# Medical History

H. Brown, Madison.—Pennoyer's urology.

Davis Brothers, Ajax, O. (purchase).—Pocket lancet.

A. A. Davis, Madison.—Series of old-style surgical instruments used by a physician of Madison.

*Joseph Dutton, Kalawao, Molokai, H. I.*—Book of medicine and dentist's forceps used by Father Joseph Damien in treating members of the leper colony.

*Solon Marks, Milwaukee.*—Collection of surgical instruments used by him during many years of practice in Milwaukee.

*E. Y. Senn, Chicago.*—Obstetrical instruments used by his celebrated father, Dr. Nicholas Senn, when beginning his practice as a country doctor at Elmore, Fond du Lac County, in 1868; his favorite scalpel used in his famous clinics at Rush Medical College, Chicago; and a copy of a bronze medal presented to him.

*Miss Mary E. Stewart, Milwaukee.*—Small wooden mortar used by her grandfather for mixing medicines.

## Railroad and Marine History

*James Bardon, Superior.*—Views of Lake Superior shipping.

*C. E. Brown, Madison.*—"Four-shooter" formerly carried by the steward of an Upper Mississippi River steamboat.

*H. B. Dodd, Madison.*—Old-style Lake Shore & Michigan Southern Railway poster.

*Mrs. Mary B. Hall, Hudson.*—Photographs of Upper Mississippi River steamboats "Phil Sheridan" and "Sultana."

*Ransom C. Luther, Madison.*—Picture of the Chicago & Northwestern woodburner locomotive "Camilla," taken at Kenosha July 4, 1869.

*G. B. Merrick, Madison* (on deposit).—Cane made of a piece of the hull of the steamer "Effie Afton,," which was wrecked against the draw of the Rock Island bridge, May 5, 1856; business card of passenger steamer "Milwaukee," 1863; photographs of steamboats "Key City," "Lucy Bertram," and "Alex. Mitchell," and of Captains W. G. Tibbals and W. H. Laughton.

*James C. Mills, Saginaw, Mich.*—Collection of drawings and pictures illustrating the marine history of the Great Lakes.

*Perry Naggs, Milwaukee.*—Steamboat engineer's license, August 10, 1867, and application for engineer's license, September 15, 1871.

*W. C. Owen, Footville.*—Piece of strap-rail in use in 1859 on the old Galena & Chicago Union Railroad at Footville.

*J. W. Quinn, Madison.*—Fused mass of metal nuts, a memento of the disastrous C. M. & St. P. Railroad limited-express wreck at East Rio, Columbia County, October, 1886.

*J. L. B. Thomas, Madison.*—Pocket map of the Milwaukee & Horicon Railroad, for 1857.

*Mrs. M. E. B. Thompson, Madison.*—Miniature model of a "self-supporting arch bridge" made in 1859 by her father, George Bevitt, an early Madison inventor.

*G. S. Wehrwein, Manitowoc.*—Printed by-laws of the Oshkosh & Mississippi Railroad.

# Wisconsin Historical Society

Mary Dutton, Madison, Wisconsin. R. A.—Book of medicine and dentistry used by Father Joseph Dutton in treating members of the Indian colony.

Helen Morris, Milwaukee.—Collection of surgical instruments used by him during many years of practice in Milwaukee.

E. F. Sass, Chicago.—Operating instruments used by his father, Dr. Nicholas Sass, when beginning his practice as a medical officer at Lamoro, Fond du Lac County, in 1856, the County Hospital, Chicago, and his famous clinic at Rush Medical College, Chicago, and a very large bronze medal presented to him.

Mrs. Mary A. Stacey, Milwaukee.—Small wooden mortar used by her grandfather for making medicines.

## Railroad and Marine History

Alexis Gardner, Superior.—Views of Lake Superior shipping.

C. A. Green, Madison.—"Ferry-steamer" formerly operated by the Iowa and of an Upper Mississippi River steamboat.

R. R. Hood, Madison.—Old-style Lake Shore & Michigan Southern Railway poster.

Mrs. Mary R. Hoe, Madison.—Photographs of Upper Mississippi River steamboats "Hill Shelden" and "Sultana."

Frances C. Lester, Madison.—Pictures of the Chicago & Northwestern woodburner locomotive "Cassius," taken at Evansville, July 4, 1900.

C. R. Murray, Madison (on deposit).—Case containing a piece of the hull of the steamer "Pike Alton," which was wrecked during the crash of the Rock Island bridge, May 6, 1896; business card of passenger agent "Mississippi Valley," 1895; photographs of steamboats "Mayflower," "Mary Bertram," and "Alex. Mitchell"; and of Captains W. C. Tyndale and W. H. Langston.

Jerome C. Myers, Sturgeon, Mich.—Collection of newspapers and pamphlets illustrating the marine history of Lake Superior.

Perry Sagen, Milwaukee.—Steamboat regulations, "Hints to Pilots" and application for engineer's license, Sandusky, 1878.

H. C. Ross, Federal.—Piece of steam-pipe in use in 1859 on the Rock Island & Chicago Union Railroad at Coe's Ville.

A. M. Yerkes, Madison.—Framed maps of canal and railroad routes, a summary of the dissatisfaction of W. W. H. H. Railroad lighted-coal-less stoves, at Rock Island, Columbia County, October, 1890.

A. A. R. Thomas, Madison.—Pocket map of the Milwaukee & Lake Michigan Railroad, for 1897.

Mrs. M. R. R. Thompson, Madison.—Miniature model of a "Bellinger-Clymer log arch bridge" made in 1830 by her father, George Hewitt, an early Madison inventor.

R. S. Waterman, Manitowoc.—Printed by-laws of the Oshkosh & Mississippi Railroad.

# Museum Accessions

## Miscellaneous

*J. S. Badger, Brisbane, Aust.*—Firestick from North Queensland, and adze and war club from New Guinea.

*C. E. Brown, Madison.*—Two lachrymatories from ancient tombs at Tyre, Phœnicia.

*Amritlal C. Desai, Surat, India.*—Miniature model of the Taj Mahal.

*Miss Marie P. Dickoré, Cincinnati.*—Series of United States and foreign postage stamps and post cards.

*Joseph Dutton, Kalawao, Molokai, H. I.*—Purse made of seeds of the koa tree by a woman of Oahu, and native shell and seed necklaces.

*P. J. Hamilton, Mobile, Ala.*—City of Mobile bronze centennial medal.

*Lorenz Model Co., Madison* (purchase).—Plaster models of Wisconsin and of the Four Lakes region.

*W. P. Lyon, San Jose, Calif.*—Collection of United States and foreign coins, tokens, and medals, formerly the property of his grandfather.

*Miss Genevieve Mills, Madison.*—Collection of United States and foreign coins, medals, and tokens and series of American banknotes, formerly the property of her father, Gen. Simeon Mills.

*Edwin Organ, Baraboo* (on deposit).—Internal revenue tax receipt dated August 19, 1864, and British copper penny of 1797.

*James Oleson, De Forest* (on deposit).—Collection of United States and foreign coins.

*Mrs. Henry C. Payne, Milwaukee.*—Marble bust, by Trentanove, of former Postmaster-General Henry C. Payne.

*F. L. Phillips, Madison.*—Six British coins.

*Mrs. Alma M. Reinsch, Madison* (on deposit).—Series of Chinese carved ivory statuettes, boxes, vases, and card-cases: carved sandal-wood boxes, necklace of old Chinese beads, and porcelain tureen; hammered silver tinder-box, needle case, and dish, all obtained in Peru; silver plate bearing the coat of arms of Francisco Pizarro; carved gourd, bronze and earthenware figurines, and pottery vessel from native graves, Toledo dagger, two knightly orders, and other articles from Peru.

*J. A. Robertson, Manila, P. I.*—Negrito fire-making set and fire saw, from Pampanga, Luzon, P. I.

*E. A. Ross, Madison.*—Three idols, ancestral tablet, octagonal charm, shopkeeper's charm, bamboo tickets, pair of woman's shoes, and water-color drawings, all obtained by him in Foo Chow, China.

*Mrs. Elizabeth Schroeder, Milwaukee.*—Plaster statue of Michel Angelo, brought to Milwaukee from Hesse, Germany, by her mother, about 1853.

*Henry Steensland, Madison.*—Miniature model of old Norwegian travelling chest, and Norwegian chair, lunch box, and knife.

*Secretary of State's Department, Madison.*—Earliest form of Wisconsin automobile license numbers, and earliest form of automobile license issued (1907).

*W W. Warner, Madison.*—Invitation to dedication of buildings of the World's Columbian Exposition, Chicago, October 20-22, 1892.

# Museum Accessions

## Miscellaneous

*J. S. Badger, Brisbane, Aust.*—Firestick, from North Queensland, and adze and war club from New Guinea.

*C. E. Brown, Madison.*—Two ichthyosaurians from ancient mines at Tyre, Phoenicia.

*Garfield C. Dean, Mazomanie, Jenkins*—Miniature model of the Old Market.

*Miss Marie P. Dean, Cleveland.*—Series of United States and foreign postage stamps and post cards.

*Joseph Dunlap, Hamilton, Mahaka, H. I.*—Bone made to beat the bark tree by a woman of Oahu, and native shell and wood necklaces.

*P. J. Hamilton, Mobile, Ala.*—City of Mobile, souvenir commemorative medal.

*Lorenz Kaded Co., Madison (purchase)*—Plaster plaques of Wisconsin and of the Four Lakes region.

*W. P. Egan, San Jose, Calif.*—Collection of United States and foreign coins, tokens, and medals, formerly the property of his grandfather.

*Mrs. Greentree Hill, Madison.*—Collection of United States and foreign coins, medals, and tokens and series of American banknotes, formerly the property of her father, Gen. Simeon Mills.

*Edwin Ogden, Baraboo (on deposit)*—Internal revenue tax receipt issued August 10, 1864, and British copper penny of 1797.

*James Olson, De Forest (on deposit)*—Collection of United States and foreign coins.

*Mrs. Henry C. Payne, Milwaukee.*—Marble bust by Tyrnington of former Postmaster-General Henry C. Payne.

*F. L. Phillips, Madison.*—Six British coins.

*Mrs. Alma M. Ramsay, Madison (on deposit)*—Series of Chinese carved ivory statuettes, boxes, vases, and card-cases; carved sandalwood boxes, necklace of old Chinese beads, and porcelain, turned, hammered silver tinder-box, needle case, and chain; 10 Japanese Pewter silver plate bearing the coat of arms of Francesco Piccolo; and Ramsay's Chinese earthenware figurines, and pottery vessel from native graves, Pueblo, Mexico; two knightly orders, and other articles from Japan.

*J. A. Robertson, Manila, P. I.*—Negrito fire-making set and fire saw, from Pampanga, Luzon, P. I.

*E. A. Ross, Madison.*—Three idols, ancestor tablet, octagonal charm, shopkeeper's charm, bamboo tickets, pair of woman's shoes, and water-color drawings, all obtained by him in Foo Chow, China.

*Mrs. Elizabeth Schneider, Milwaukee.*—Plaster statue of Mother Virgin brought to Milwaukee from Hesse, Germany, by her mother, about 1851.

*Henry Steenland, Madison.*—Miniature model of old Norwegian traveling chest, and Norwegian chair, lunch box, and knife.

*Secretary of State's Department, Madison.*—Earliest form of Wisconsin automobile license numbers, and earliest form of automobile license issued (1907).

*W. W. Warner, Madison.*—Invitation to dedication of buildings of the World's Columbian Exposition, Chicago, October 20-22, 1892.

The State Historical Society of Wisconsin
Bulletin of Information No. 60
February, 1912

# Periodicals and Newspapers Currently Received at the Library.

Corrected to January 1, 1911

## Periodicals

A. L. A. Booklist (m). Chicago.
A. L. A. Bulletin (bi-m). Chicago.
Academie Royal d'Archeologie de Belgique, Annales (q). Antwerp.
Academie Royal d'Archeologie de Belgique, Bulletin (q). Antwerp.
Academy (w). London.
Academy of Pacific Coast History, Publications of (irreg). Univ. of Cal.
Advance Advocate (m). St. Louis.
Advocate of Peace (m). Boston.
Alpha Phi Quarterly. Syracuse, N. Y.
Alpha Tau Omega Palm (q). Allentown, Pa.
Alpha Xi Delta (q). Alliance, O.
Altruist (m). St. Louis.
Amalgamated Engineers Journal (m). London.
Amalgamated Journal (w). Pittsburgh.
Amalgamated Sheet Metal Workers Journal (m). Kansas City, Mo.
American Anthropologist (q). Lancaster, Pa., and New York.
American Antiquarian and Oriental Journal (q). Benton Harbor, Mich.
American Antiquarian Society Proceedings, Worcester, Mass.
American Archæology and Ethnology (q). Univ. of Cal.
American Catholic Historical Researches (q). Philadelphia.
American Catholic Historical Society Record (q). Philadelphia.
American Catholic Quarterly Review, Philadelphia.
American Economist (w). New York.
American Federationist (m). Washington.
American Forestry (m). Washington.
American Geographical Society Bulletin (m). New York.
American Historical Review (q). New York.
American Industrial Journal (m). Delavan.
American Industries (m). New York.
American Issue (m). Milwaukee.
American Journal of Theology (q). Chicago.
American Magazine (m). New York.

# Periodicals and Newspapers Currently Received at the Library.

Corrected to January 1, 1917.

## Periodicals

A. L. A. Booklist (m). Chicago.
A. L. A. Bulletin (bi-m). Chicago.
Académie Royal d'Archéologie de Belgique, Annales (q). Anvers.
Académie Royal d'Archéologie de Belgique, Bulletin (q). Anvers.
Academy (w). London.
Academy of Pacific Coast History, Publications of (irreg). [illegible]
Advance Advocate (w). St. Louis.
Advocate of Peace (m). Boston.
Alpha Phi Quarterly. Syracuse, N. Y.
Alpha Tau Omega Fraternity (q). Allentown, Pa.
Alpha Xi Delta (q). Alliance, O.
Altruist (m). St. Louis.
Amalgamated Engineers Journal (m). London.
Amalgamated Journal (w). Pittsburgh.
Amalgamated Sheet Metal Workers Journal (m). Kansas City, Mo.
American Anthropologist (q). Lancaster, Pa. and New York.
American Antiquarian and Oriental Journal (q). Illinois Harbor, Mass.
American Antiquarian Society, Proceedings. Worcester, Mass.
American Archæology and Ethnology (q). Ithaca, N. Y.
American Catholic Historical Researches (q). Philadelphia.
American Catholic Historical Society Record (q). Philadelphia.
American Catholic Quarterly Review. Philadelphia.
American Engineer (w). New York.
American Federationist (m). Washington.
American Forestry (m). Washington.
American Geographical Society Bulletin (m). New York.
American Historical Review (q). New York.
American Industrial Journal (m). Delaware.
American Industries (m). New York.
American Issue (m). Milwaukee.
American Journal of Theology (q). Chicago.
American Magazine (m). New York.

American Missionary (m). New York.
American Monthly Magazine. New York.
American Museum Journal (irreg). New York.
American Philosophical Society Proceedings. Philadelphia.
American Pressman (m). Cincinnati.
American School Board Journal (m). Milwaukee.
American Sugar Industry and Beet Sugar Gazette (s-m). Chicago.
Americana (m). New York.
Analecta Bollandiana (q). Brussels.
Annals of Iowa (q). Des Moines.
Annals of St. Joseph (m). West De Pere.
Antiquary (m). London.
Archæological Journal (q). London.
Army and Navy Journal (w). New York.
Asiatic Society of Japan, Transactions (irreg). Yokohama.
Association for International Conciliation. Monthly Bulletin. New York.
Association for International Conciliation (irreg). New York.
Athenæum (w). London.
Atlanta, Carnegie Library Bulletin (bi-m).
Atlantic Monthly. Boston.
Augustana (w). Rock Island, Ill.
Australian Official Journal of Patents (w). Melbourne.
Barge Canal Bulletin (m). New York.
Bates Bulletin (irreg) Austinburg, Ohio.
Belgium, Revue du Travail (m).
Berlin Reichs Arbeitsblatt (m).
Bible Society Record (m). New York.
Bibliographical Society of America, Bulletin (irreg). New York.
Bibliotheca Sacra (q). Oberlin, Ohio.
Bijdragen voor Vaderlandsche Geschiedenis (irreg). Arnheim, Netherlands.
Black and Red (m). Watertown.
Blacksmith's Journal (m). Chicago.
Blackwood's Edinburgh Magazine (m). New York and London.
Board of Trade Journal (m). Portland, Maine.
Board of Trade Labour Gazette (m). London.
Boletin del Archivo Nacional (bi-m). Havana.
Bollettino dell'Ufficio del lavoro (m). Rome, Italy.
Book Buyer (m). New York.
Bookman (m). New York.
Booster, Trempeauleau Co. (m). Independence
Boston Ideas (w).
Boston Public Library, Monthly Bulletin.
Bricklayer and Mason (m). Indianapolis.
Bridgemen's Magazine (m). Minneapolis.
Bristol and Gloucestershire Archæological Society, Transactions (irreg) Bristol, Eng.
Brockton (Mass.) Public Library, Quarterly Bulletin.
Brookline (Mass.) Public Library, Bulletin (bi-m).

# Wisconsin Historical Society

*American Missionary* (m). New York.
*American Monthly Magazine*. New York.
*American Museum Journal* (m). New York.
*American Philosophical Society Proceedings*. Philadelphia.
*American Pressman* (m). Cleveland.
*American School Board Journal* (m). Milwaukee.
*American Sugar Industry and Beet Sugar Gazette* (m). Chicago.
*Americana* (m). New York.
*Antaeus Folksentsen* (q). Hirsholm.
*Annals of Iowa* (q). Des Moines.
*Annals of St. Joseph* (m). West De Pere.
*Antiquary* (m). London.
*Archaeological Journal* (q). London.
*Army and Navy Journal* (w). New York.
*Asiatic Society of Japan, Transactions* (irreg). Yokohama.
*Association for International Conciliation, Monthly Bulletin*. New York.
*Association for International Conciliation* (irreg). New York.
*Athenaeum* (w). London.
*Atlanta, Georgia Library Bulletin* (bi-m).
*Atlantic Monthly*. Boston.
*Augustana* (w). Rock Island, Ill.
*Australian Official Journal of Patents* (w). Melbourne.
*Barge Canal Bulletin* (m). New York.
*Boston Bulletin* (irreg). Auxiliary, Ohio.
*Bulgium, Revue de Travail* (m).
*Berlin Reichs Arbeitsblatt* (m).
*Bible Society Record* (m). New York.
*Bibliographical Society of America, Bulletin* (irreg). New York.
*Bibliotheca Sacra* (q). Oberlin, Ohio.
*Bijdragen voor Vaderlandsche Geschiedenis* (irreg). Arnhem, Netherlands.
*Black and Red* (m). Waterloo.
*Blacksmith's Journal* (m). Chicago.
*Blackwood's Edinburgh Magazine* (m). New York and London.
*Board of Trade Journal* (m). Portland, Maine.
*Board of Trade Labour Gazette* (m). London.
*Bulletin del Archivo Nacional* (bi-m). Havana.
*Bollettino dell'Ufficio del lavoro* (m). Rome, Italy.
*Book Buyer* (m). New York.
*Boston* (m). New York.
*Boston, Transportation Co.* (bi). Independence.
*Boston Ideal* (w).
*Boston Public Library, Monthly Bulletin*.
*Bricklayer and Mason* (m). Indianapolis.
*Bridgeman's Magazine* (m). Minneapolis.
*Bristol and Gloucestershire Archaeological Society, Transactions* (irreg).
Bristol, Eng.
*Brockton (Mass.) Public Library, Quarterly Bulletin*.
*Brookline (Mass.) Public Library, Bulletin* (bi-m).

# Periodicals Received

Brooklyn (N. Y.) Public Library, Bulletin (m).
Browning's Magazine (m). Milwaukee.
Buenos Ayres Monthly Bulletin of Municipal Statistics.
Bulletin (m). Nashville, Tenn.
Bulletin (m). Atlanta University.
Bulletin des Recherches Historiques (m). Lévis, Quebec.
Bulletin of Bibliography (q). Boston.
Bulletin of the Pan American Union (m). Washington.
Bunte Blätter für die Kleinen (m). Milwaukee.
By the Wayside (m). Madison.
California, Commonwealth Club of, Transactions (m).
California State Library News Notes (m). Sacramento.
Cambridge (Mass.) Public Library Bulletin (m).
Canadian Antiquarian (m). Montreal.
Canadian Magazine (m). Toronto.
Canadian Patent Office Record (m). Ottawa.
Canterbury and York Society, Publications (irreg). London.
Car Worker (m). Chicago.
Carpenter (m). Indianapolis.
Catholic World (m). New York.
Century Magazine (m). New York.
Chamber of Commerce News (w). Boston.
Chamber's Journal (m). London and Edinburgh.
Chatauquan (m). Chatauqua, N. Y.
Chi Omega Eleusis (q). Washington.
Chicago Apparel Gazette (m).
Chicago Commerce (m).
Chicago Public Library Book Bulletin (m).
Chicago School of Civics and Philanthropy, Bulletin (q).
Chicago School of Sanitary Instruction, Bulletin (w).
Christian Statesman (m). Pittsburgh.
Christian Student (m). New York.
Church News (m). St. Louis.
Church Times (m). Milwaukee.
Cigar Maker's Official Journal (m). Chicago.
Cincinnati Board of Health, Weekly Report.
Cincinnati Public Library, Library Leaflet (m).
City Affairs (m). Boston.
City Club Bulletin (w). Chicago.
City Record (official) (d). New York.
Civics and Commerce (m). Milwaukee.
Clarkson Bulletin (q). Potsdam, N. Y.
Cleveland Public Library, Open Shelf (q).
Cleveland Terminal & Valley Ry. Co., Relief Dept., Statement of Receipts and Disbursements (m).
Coast Seamen's Journal (w). San Francisco.
College Chips (m). Decorah, Iowa.
Collier's National Weekly. New York.

# Periodicals Received

Brooklyn (N. Y.) Public Library, Bulletin (m).
Brownson's Magazine (m). Milwaukee.
Bureau Verus Identity, Bulletin of Statistical Statistics.
Bulletin (m). Nashville, Tenn.
Bulletin (m). Atlanta University.
Bulletin des Tuberkulose Heilstätten (m). Leipzig, Germany.
Bulletin of Bibliography (q). Boston.
Bulletin of the Pan American Union (m). Washington.
Bureau Bulletin for the Kitchen (m). Milwaukee.
By the Wayside (m). Madison.
California, Commissioner of Labor of, Transactions (m).
California State Library, News Notes (m). Sacramento.
Cambridge, Mass., Public Library, Bulletin (m).
Canadian Anti-Quarterly (m). Montreal.
Canadian Magazine (m). Toronto.
Canadian Patent Office Record (m). Ottawa.
Canterbury and York Society, Publications (irreg). London.
Car Worker (m). Chicago.
Carpenter (m). Indianapolis.
Catholic World (m). New York.
Century Magazine (m). New York.
Chamber of Commerce News (w). Boston.
Chambers's Journal (m). London and Edinburgh.
Chautauquan (m). Chautauqua, N. Y.
Chi Omega Records (m). Washington.
Chicago Auditorium Monthly.
Chicago Commerce (m).
Chicago Public Library, Book Bulletin (m).
Chicago School of Civics and Philanthropy, Bulletin (q).
Chicago School of Sanitary Instruction, Bulletin (w).
Christian Statesman (m). Philadelphia.
Christian Student (m). New York.
Church News (m). St. Louis.
Church Times (m). Milwaukee.
Cigar Maker's Official Journal (m). Chicago.
Cincinnati Board of Health, Weekly Report.
Cincinnati Public Library, Library Leaflet (m).
City Affairs (m). Boston.
City Club Bulletin (w). Chicago.
City Record (official) (d). New York.
Civics and Commerce (m). Milwaukee.
Clarkson Bulletin (q). Potsdam, N. Y.
Cleveland Public Library, Open Shelf (q).
Cleveland Terminal & Valley Ry. Co., Relief Dept., Statement of Receipts and Disbursements (m).
Coast Seaman's Journal (w). San Francisco.
College Chips (m). Decorah, Iowa.
Collier's National Weekly. New York.

Columbia University, Studies in History, Economics & Political Science (irreg). New York.
Commercial Telegraphers' Journal (m). Chicago.
Comptes-Rendus de l'Athénée Louisianais (q). New Orleans.
Contemporary Review (m). London and New York.
Cook's American Travellers' Gazette (m). New York.
Co-operation (m). Minneapolis.
Co-operative Journal (m). Oakland, Cal.
Cooper's International Journal (m). Kansas City, Kans.
Correspondenzblatt der Generalkommission der Gewerkschaften Deutschlands (w). Berlin.
Cosmopolitan (m). New York.
Country Life in America (bi-m). Garden City, N. Y.
Craftsman (m). New York.
Crusader (m). Milwaukee.
Cuba, Sanidad y Beneficencia (m). Havana.
Current Literature (m). New York.
Delineator (m). New York.
Delta Delta Delta, Trident (q). Galva, Ill.
Delta Gamma, Anchora (q). Columbus, O.
Delta Tau Delta, Rainbow (q). New York.
Delta Upsilon Quarterly. Philadelphia.
Detroit Public Library, Bulletin (q).
Deutsch-Amerikanishe Buchdrucker-Zeitung (s-m) Indianapolis.
Deutsch-Amerikanishe Geschichtsblätter (q). Chicago.
Dial (s-m). Chicago.
District of Columbia. Library Bulletin (m). Washington.
Dominion of Canada. Labour Gazette (m). Ottawa.
Dover Public Library, Bulletin (q). Dover, N. H.
Dublin Review (q). London.
Dunn County School of Agriculture and Domestic Economy Bulletin (q). Menomonie.
Edinburgh Review (q). New York and London.
Electrical Worker (m). Springfield, Ill.
Elevator Constructor (m). Philadelphia.
Empire Review (m). London.
English Historical Review (q). London.
Equity (q). Philadelphia.
España Social (irreg). Madrid.
Essex Institute Historical Collections (q). Salem, Mass.
Evangelical Episcopalian (m). Chicago.
Evangeliets Sendebud (w). College View, Nebr.
Evangelish-Lutherische Gemeinde-Blatt (s-m). Milwaukee.
Evangelisk Luthersk Kirketidende (w). Decorah, Iowa.
Evening and Morning Star (m). Independence, Mo.
Everybody's Magazine (m). New York.
Fairhaven (Mass.), Millicent Library Bulletin (bi-m).
Fame (m). New York.
Fitchburg (Mass.) Public Library Bulletin (bi-m).

# Wisconsin Historical Society

Columbia University, Studies in History, Economics & Public Law (irreg). New York.

Commercial Telegraphers' Journal (m). Chicago.

Compte-Rendu de l'Union Internationale (q). Rome.

Contemporary Review (m). London and New York.

Cook's American Travellers Gazette (m). New York.

Co-operation (m). Minneapolis.

Co-operative Journal (m). Oakland (Cal).

Cooper's Institute Journal (m). Lakeside (Cal).

Correspondenzblatt der Gewerkschaften (w). Berlin.

Iowa (q). Iowa City.

Cosmopolitan (m). New York.

Country Life in America (m m). Garden City, N. Y.

Craftsman (m). New York.

Crusader (m). Minneapolis.

Cuba, Sociedad y Beneficencia (m). Havana.

Current Literature (m). New York.

Delineator (m). New York.

Delta Delta Delta, Tau (q). Oxford, Ill.

Delta Gamma, Arrows (q). Columbus, O.

Delta Tau Delta, Rainbow (q). New York.

Delta Upsilon Quarterly. Philadelphia.

Detroit Public Library, Bulletin (q).

Deutsch-Amerikanische Buchhandlungs-Zeitung (w). New Orleans.

Deutsch-Amerikanische Gesellschaft (q). Chicago.

Dial (s-m). Chicago.

Director of Colorado. Library bulletin (m). Denver.

Dominion of Canada. Labour Gazette (m). Ottawa.

Dover Public Library, Bulletin (q). Dover, N. H.

Dublin Review (q). London.

Dunn County School of Agriculture and Domestic Economy, Bulletin. Menomonie.

Edinburgh Review (q). New York and London.

Electrical Worker (m). Springfield, Ill.

Elevator Constructor (m). Philadelphia.

Empire Review (m). London.

English Historical Review (q). London.

Equity (q). Philadelphia.

España Social (irreg). Madrid.

Essex Institute Historical Collections (q). Salem, Mass.

Evangelical Episcopalian (m). Chicago.

Evangelista Septentional (w). College View, Neb.

Evangelisch-Lutherische Gemeinde-Blatt (w). Milwaukee.

Evangelisk Lutherska Kyrkotidning (w). Moline, Ill.

Evening and Morning Star (m). Independence, Mo.

Everybody's Magazine (m). New York.

Fairbanks (Mass.) Millional Library Bulletin (b-m).

Fama (m). New York.

Fitchburg (Mass.) Public Library, Bulletin (b-m).

# Periodicals Received

Flaming Sword (m). Estero, Fla.
Fleet Review (m). Washington, D. C.
Florida Board of Heatlh Bulletin (m). St. Augustine.
Fortnightly Review (m). London and New York.
Forum (m). New York.
France L'Office du Travail, Bulletin (m). Paris.
Franklin Institute Journal (m). Philadelphia.
Freedom (m). London.
Friend and Guide (m). Neenah.
Friends' Intelligencer (w). Philadelphia.
Friends' Historical Society Journal (q). London.
Fruitman and Gardener (m). Mount Vernon, Iowa.
Galveston (Texas), Rosenberg Library Bulletin (bi-m).
Genealogical Exchange (m). Buffalo.
Genealogist (q). Exeter, England.
Geographical Journal (m). London.
Gi-Wa-Din (m). High School, Rhinelander.
Glass Worker (m). Chicago.
Globe Trotter (q). Milwaukee.
Gloucestershire Records (irreg). Bristol, Eng.
Good Government (m). New York.
Grand Rapids (Mich.). Ryerson Public Library Bulletin (q).
Granite Cutter's Journal (m). Quincy, Mass.
Granite Monthly. Concord, N. H.
Granite State Magazine (m). Manchester, N. H.
Greater Dayton (m). Dayton, Ohio.
Hackensack (N. J.), Johnson Public Library Bulletin (q).
Hampton-Columbian Magazine (m). New York.
Harper's Magazine (m). New York.
Harper's Weekly, New York.
Hartford (Conn.) Library Bulletin (m).
Hartford (Conn.) Seminary Record (q).
Harvard University Gazette (w). Cambridge, Mass.
Haverhill (Mass.), Public Library Bulletin (bi-m).
Healthologist (m). Milwaukee.
Helena Public Library Bulletin (s-y).
Helping Hand (m). Chicago.
Herald of Gospel Liberty (w). Dayton, Ohio.
Herald of the Cross (m). London.
Herald of the Golden Age (q). Paignton, Eng.
Historia (q). Oklahoma City, Oklahoma.
Home Visitor (m). Chicago.
House Beautiful (m). New York.
Humane Advocate (m). Chicago.
Illinois Bureau of Labor Statistics, Bulletin (w). Springfield.
Illinois Educational Press Bulletin (m). Springfield.
Illinois Institution Quarterly. Springfield.
Illinois State Historical Society Journal (q). Springfield.
Illustrated London News (w). London.

# Periodicals Received

Banner Scout (m). Salem, Ill.
Bookseller (m). Washington, D. C.
Boston Board of Health Bulletin (m). St. Augustine.
Brooklyn Phonetic (m). Jackson Hts., New York.
Bruin (m). New York.
Bulletin L'Office du Travail, Bulletin (m). Paris.
Canadian Institute Journal (m). Philadelphia.
Cassell (m). London.
Chart and Compass (m). Norwich.
Chemical Intelligencer (w). Philadelphia.
Chemical Historical Society Journal (q). London.
Children and Kindergarten (w). Bloomington, Illinois.
Children (Texas) Roosevelt Library Bulletin (m).
Commercial Economist (m). Buffalo.
Conchologist (q). Exeter, England.
Geographical Journal (m). London.
Gil Wa-Din (m). High School, Minneapolis.
Glass Worker (m). Chicago.
Globe Trotter (q). Milwaukee.
Gonocoryphite Hymoris (irreg). Bristol, Eng.
Good Government (m). New York.
Grand Rapids (Mich.) Library Public Library Bulletin (m).
Granite Cutter's Journal (m). Quincy, Mass.
Granite Monthly. Concord, N. H.
Granite State Magazine (m). Manchester, N. H.
Hagerstown (Md.) Library Bulletin.
Hackensack (N. J.) Johnson Public Library Bulletin (m).
Hampden-Columbian Magazine (m). New York.
Harper's Magazine (m). New York.
Harper's Weekly. New York.
Harford (Conn.) Library Bulletin (m).
Harford (Conn.) Community Record (m).
Harvard University Gazette (w). Cambridge, Mass.
Haverhill (Mass.) Public Library Bulletin (bim).
Heating Journal (m). Milwaukee.
Helena Public Library Bulletin (q).
Helping Hand (m). Chicago.
Herald of Gospel Liberty (w). Dayton, Ohio.
Herald of the Cross (m). London.
Herald of the Morning Age (q). Patagonia, Ariz.
Herald (q). Oklahoma City, Oklahoma.
Home Visitor (m). Chicago.
Home Beautiful (m). New York.
Humane Advocate (m). Chicago.
Illinois Bureau of Labor Statistics, Bulletin (w). Springfield.
Illinois Educational News Bulletin (m). Springfield.
Illinois Institution Quarterly. Springfield.
Illinois State Historical Society Journal (q). Springfield.
Illustrated London News (w). London.

Illustrated Official Journal, Patents (w). London.
Improvement Era (m). Salt Lake City.
Independent (w). New York.
Indian Antiquary (q). Bombay.
Indiana Bulletin of Charities and Correction (q). Indianapolis.
Indiana Public Library Commission, Library Occurent (m). Indianapolis.
Indiana State Library Bulletin (bi-m). Indianapolis.
Indian's Friend (m). New York.
Industrial Canada (m). Toronto.
International Brotherhood of Boilermakers Journal (m). Kansas City, Kans.
International Bureau of American Republics Monthly Bulletin. Washington.
International Conciliation (m). New York.
International Horseshoers Magazine (m). Denver.
International Moulder's Journal (m). Cincinnati.
International Musician (m). St. Louis.
International Socialist Review (m). Chicago.
International Steam Engineer (m). Boston.
Iowa Journal of History and Politics (q). Iowa City.
Iowa Masonic Library, Bulletin (irreg). Cedar Rapids.
Irrigation Age (m). Chicago.
Jersey City (N. J.) Public Library, Library Record (bi-m).
John Cary Descendants (q). Boston.
Journal of American Folk-Lore (q). Boston.
Journal of American History (q). Meridan, Conn.
Journal of History (q). Lamoni, Iowa.
Journal of Political Economy (q). Chicago.
Journal of Zoöphily (m). Philadelphia.
Journeyman Barber (m). Indianapolis.
Kappa Alpha Theta Journal (q). Ithaca.
Kappa Kappa Gamma Key (q). San Francisco.
Kentucky State Historical Society Register (tri-y). Frankfort.
Kinderfreude (m). Milwaukee.
Kingsley House Record (m). Pittsburgh.
Kristellige Talsmand (w). Chicago.
La Follette's Weekly Magazine. Madison.
Labor Digest (m). Minneapolis.
Lancaster County (Pa.), Historical Society Papers (m). Lancaster.
Leather Workers' Journal (m). Kansas City, Mo.
Lebanon Co. Historical Society Papers (irreg). Lebanon, Pa.
Legal Aid Review (m). New York City,
Letters on Brewing (q). Milwaukee.
Liahona, The Elders' Journal (w). Salt Lake City.
Library (q). London.
Library Association of Portland (Me.), Bulletin (m).
Library Journal (m). New York.
Library Work (q). Minneapolis.
Life and Light for Women (m). Boston.

# Periodicals Received

Light (bi-m). La Crosse.
Literary Digest (w). New York.
Little Socialist Magazine (m). New York.
Living Age (w). Boston.
Living Church (w). Milwaukee.
Locomotive Engineers Journal (m). Cleveland.
Locomotive Firemen and Enginemen Magazine (m). Indianapolis.
London Municipal Notes (m). London, Eng.
Lords Day Almanac (m). Toronto, Can.
Luther League Review (m). New York.
Lutheran (w). Lebanon and Philadelphia.
Lutheran Church Review (q). Philadelphia and Lebanon.
Lutheraneren (w). Minneapolis.
Lynn (Mass.), Public Library Bulletin (bi-m.).
Maandschrift van het Centraal Bureau voor de statistiek (m). Netherlands.
McClure's Magazine (m). New York.
Machinists' Monthly Journal. Washington.
Magazine of History (m). New York.
Maine State Board of Health Bulletin (bi-m). Augusta.
Manchester (Eng.), Literary and Philosophical Society, Memoirs and Proceedings (tri-y).
Manitoba Gazette (w). Winnipeg.
Maryland Historic Magazine (q). Baltimore.
Masonic Tidings (m). Milwaukee.
Massachusetts Board of Health Bulletin (m). Boston.
Massachusetts Historical Society Proceedings (irreg).
Massachusetts Magazine (q). Salem, Mass.
Mayflower Descendant (q). Boston.
Meddelanden (m). Stockholm, Sweden.
Medford (Mass.) Historical Register (q).
Menomonie (Wis.) School of Agriculture, Bulletin (irreg).
Mercury (m). East Division High School, Milwaukee.
Methodist Review (bi-m). Cincinnati and New York.
Methodist Review (South) (q). Nashville, Tenn.
Michigan Dairy and Food Department Bulletin (m). Lansing.
Michigan Libraries (s-y). Lansing.
Michigan State Library, Quarterly Bulletin. Lansing.
Milwaukee Medical Journal (m).
Milwaukee Public Library, Quarterly Index of Additions.
Miners' Magazine (w). Denver.
Minneapolis Public Library, List of Additions (q).
Missionary Herald (m). Boston.
Missouri Historical Review (q). Columbia.
Missouri Historical Society Collectious (q). St. Louis.
Mitteilungen aus der Historischen Literatur (q). Berlin.
Mitteilungen des Deutschen Pionier-Vereins von Philadelphia (q).
Mixer and Server (m). Cincinnati.
Modern Grocer (m). Chicago.
Mother Earth (m). New York.

# Periodicals Received

*Life* (bi-m). La Crosse.
*Literary Digest* (w). New York.
*Little Secular Magazine* (m). New York.
*Living Age* (w). Boston.
*Living Church* (w). Milwaukee.
*Locomotive Engineers Journal* (m). Cleveland.
*Locomotive Firemen and Enginemen Magazine* (m). Indianapolis.
*Lotus Magazine* (m). London, Eng.
*Lotus Day Almanac* (m). Toronto, Can.
*Lutheran Church Review* (qr). New York.
*Lutheran* (w). Lebanon and Philadelphia.
*Lutheran Church Review* (q). Philadelphia and Lebanon.
*Lutheran* (w). Minneapolis.
*Lyon (Mass.), Public Library Bulletin* (bi-m).
*Maandschrift van het Centraal Bureau voor de statistiek* (m). Schiedam.
*McClure's Magazine* (m). New York.
*Machinists' Monthly Journal*. Washington.
*Magazine of History* (m). New York.
*Maine State Board of Health Bulletin* (bi-m). Augusta.
*Manchester (Eng.), Literary and Philosophical Society, Memoirs and Proceedings* (irr-q).
*Manitoba Gazette* (w). Winnipeg.
*Maryland Historic Magazine* (q). Baltimore.
*Marquette Tidings* (m). Milwaukee.
*Massachusetts Board of Health Bulletin* (m). Boston.
*Massachusetts Historical Society's Proceedings* (irregr).
*Massachusetts Magazine* (q). Salem, Mass.
*Mayflower Descendant* (q). Boston.
*Medelanden* (m). Stockholm, Sweden.
*Medford (Mass.) Historical Register* (q).
*Menomonie (Wis.) School of Agriculture, Bulletin* (irr-q).
*Mercury* (m). East Orange High School, Alumnæ.
*Methodist Review* (bi-m). Cincinnati and New York.
*Methodist Review (South)* (q). Nashville, Tenn.
*Michigan Dairy and Food Department Bulletin* (irr). Lansing.
*Michigan Libraries* (s-y). Lansing.
*Michigan State Library, Quarterly Bulletin*. Lansing.
*Milwaukee Medical Journal* (m).
*Milwaukee Public Library, Quarterly Index of Additions*.
*Miners' Magazine* (w). Denver.
*Minneapolis Public Library, List of Additions* (q).
*Missionary Herald* (m). Boston.
*Missouri Historical Review* (q). Columbia.
*Missouri Historical Society Collections* (q). St. Louis.
*Mitteilungen aus der Historischen Literatur* (q). Berlin.
*Mitteilungen des Deutschen Pioniere-Vereins von Philadelphia* (q).
*Mixer and Server* (m). Cincinnati.
*Modern Grocer* (m). Chicago.
*Mother Earth* (m). New York.

Motorman and Conductor (m). Detroit.
Municipal Facts (w). Denver.
Municipal Record (official) (w). San Francisco.
Municipality (m). Madison.
Munsey's Magazine (m). New York.
Musée Social, Annales (m). Paris.
Musée Social, Memoirs and Documents (m). Paris.
Museum News (m). Brooklyn, N. Y.
Music of old U. W. (irreg). Madison.
Mystic Workers (m). Fulton, Ill.
Nashua (N. H.) Public Library, Quarterly Bulletin.
Nation (w). New York.
National Ass'n of Wool Manufacturers, Bulletin (q). Boston.
National Bulletin of Charities and Corrections (q). Chicago.
National Glass Budget (w). Pittsburgh.
National Review (m). London.
New Bedford (Mass.) Public Library, Monthly Bulletin.
New England Civic Federation Bulletin (irreg). Boston.
New England Family History (q). New York.
New England Historical and Genealogical Register (q). Boston.
New England Magazine (m). Boston.
New Hampshire Genealogical Record (q). Dover.
New Jersey Historical Society Proceedings (irreg). Paterson.
New Netherland Register (m). New York.
New Philosophy (q). Lancaster, Pa.
New York Chamber of Commerce, Monthly Bulletin.
New York City Department of Health, Health Bulletins (m).
New York Department of Labor, Bulletin (q). New York.
New York Genealogical and Biographical Record (q). New York.
New York Libraries (q). University of State of New York.
New York Passenger-train Delay Bulletin (m).
New York Public Library Bulletin (m). New York.
New York State Department of Health, Monthly Bulletin. Albany.
New York Times Book Review (w). New York.
New Zealand Journal of the Department of Labour (m). Wellington.
New Zealand Parliamentary Debates (m). Wellington.
Nineteenth Century (m). London and New York.
Norden (m). Racine.
North American Review (m). New York.
North Carolina Booklet (m). Raleigh.
North Dakota Magazine (m). Bismarck.
Northwestern Miller (w). Minneapolis.
Notes and Queries (m). London.
Nouvelle-France (m). Quebec.
Ohio Archæological and Historical Quarterly. Columbus.
Ohio Bulletin of Charities and Corrections (q). Columbus.
Ohio Historical and Philosophical Society Quarterly. Cincinnati.
Old Continental (bi-m). Des Moines.
"Old Northwest" Genealogical Quarterly. Columbus.

# Periodicals Received

Olde Ulster (m). Kingston, N. Y.
Omaha (Nebr.) Public Library Bulletin (irreg).
Open Court (m). Chicago.
Oregon Historical Society Quarterly. Portland.
Our Boys (q). Dousman.
Our Dumb Animals (m). Boston.
Our Journal. Organ of Metal Polishers, etc. (m). Cincinnati.
Our Young People (m). Milwaukee.
Out West (m). Los Angeles.
Outing (m). New York.
Outlook (w). New York.
Overland Monthly. San Francisco.
Owl (q). Kewaunee.
Painter and Decorator (m). LaFayette, Ind.
Pattern Makers' Journal (m). Cincinnati.
Pedigree Register (q). London.
Pennsylvania Free Library Commission, Library Notes (q). Harrisburg.
Pennsylvania-German (m). Lititz, Pa.
Pennsylvania Health Department Bulletin (m). Harrisburg.
Pennsylvania Magazine of History (q). Philadelphia.
Peru To-Day (m). Lima.
Phi Beta Kappa Key (q). New York.
Philadelphia (official, m).
Philippine Islands, Bureau of Health, Quarterly Report. Manila.
Philippine Weather Bureau, Bulletin (m). Manila.
Phi Beta Phi Arrow (q). Menasha.
Piano Workers' Official Journal (m). Chicago.
Pittsburgh & Western Ry. Co., Relief Dept., Statement of Receipts and Disbursements (m).
Pittsburgh, Carnegie Library, Monthly Bulletin.
Pittsfield (Mass.) Berkshire Athenæum, Quarterly Bulletin.
Political Science Quarterly. Boston.
Porto Rico Official Gazette (bi-m).
Postal Clerk (m). Chicago.
Postal Record (m). Washington, D. C.
Pratt Institute Free Library, Monthly Bulletin. Brooklyn. N. Y.
Presbyterian Historical Society Journal (m). Philadelphia.
Princeton Theological Review (q). Philadelphia.
Progressive Houston (m). Houston, (Tex.)
Progressive Woman (m). Girard, Kans.
Providence (R. I.), Public Library, Quarterly Bulletin.
Public (w). Chicago.
Public Health (q). Lansing, Mich.
Public Libraries (m). Chicago.
Publishers' Circular and Bookseller's Record (w). London.
Publishers' Weekly, New York.
Quarterly Review. London and New York.
Queen's Quarterly. Kingston, Ont.
Quincy (Ill.) Public Library Bulletin (q).

# Periodicals Received

Olde Uster (m). *Kingston, N. Y.*
Omaha (Nebr.) Public Library Bulletin (irreg).
Open Court (m). *Chicago.*
Oregon Historical Society Quarterly. *Portland.*
Our Boys (q). *Boston.*
Our Dumb Animals (m). *Boston.*
Our Journal. *Organ of Moral Reform. New York. Vineland.*
Our Young People (m). *Milwaukee.*
Out West (m). *Los Angeles.*
Outing (m). *New York.*
Outlook (w). *New York.*
Overland Monthly. *San Francisco.*
Owl (q). *Kansas.*
Painter and Decorator (m). *Lafayette, Ind.*
Pattern Makers' Journal (m). *Cincinnati.*
Pedagogic Register (q). *London.*
Pennsylvania Free Library Commission Library Notes (q). *Harrisburg.*
Pennsylvania German (m). *Lititz, Pa.*
Pennsylvania Health Department Bulletin (m). *Harrisburg.*
Pennsylvania Magazine of History (q). *Philadelphia.*
Pero To-Day (m). *Lima.*
Phi Beta Kappa Key (q). *New York.*
Philadelphia (m). *n.p.*
Philippine Islands. *Bureau of Health. Quarterly Bulletin. Manila.*
Philippine Weather Bureau, Bulletin (m). *Manila.*
Phi Beta Phi Arrow (q). *Minneola.*
Photo Worlds Official Journal (m). *Chicago.*
Pittsburgh & Western Ry. Co. Dollar Day. *Pittsburgh.*
Pittsburgh Commercial (m).
Pittsburgh Carnegie Library. Monthly Bulletin.
Pittsfield (Mass.) Sun-Eagle, Albatross, Quarterly Bulletin.
Political Science Quarterly. *Boston.*
Porto Rico Official Gazette (bim).
Postal Clerk (m). *Chicago.*
Postal Record (m). *Washington, D. C.*
Pratt Institute Free Library, Monthly Bulletin. *Brooklyn, N. Y.*
Presbyterian Historical Society Journal (m). *Philadelphia.*
Princeton Theological Review (q). *Philadelphia.*
Progressive Houston (m). *Houston, (Tex.)*
Progressive Woman (m). *Girard, Kans.*
Providence (R. I.) Public Library, Quarterly Bulletin.
Public (w). *Chicago.*
Public Health (q). *Lansing, Mich.*
Public Libraries (m). *Chicago.*
Publishers' Circular and Bookseller's Record (w). *London.*
Publishers' Weekly. *New York.*
Quarterly Review. *London and New York.*
Queen's Quarterly. *Kingston, Ont.*
Quincy (Ill.) Public Library Bulletin (q).

Railroad Telegrapher (m). St. Louis.
Railroad Trainmen's Journal (m). Cleveland.
Railway Carmen's Journal (m). Kansas City.
Railway Clerk (m). Kansas City.
Railway Conductor (m). Cedar Rapids, Iowa.
Readers' Guide to Periodical Literature and Cumulative Index (m). Minneapolis.
Real Academia de la Historia Boletin (m). Madrid.
Reclamation Record (m). Washington.
Records of the Past (m). Washington.
Reliquary and Illustrated Archæologist (q). London.
Retail Clerks' International Advocate (m). St. Joseph, Mo.
Review of Reviews (m). New York.
Revue Canadiénne (m). Montreal.
Revue Franco-Americaine (m). Montreal.
Revue Historique de la Question Louis XVII (bi-m). Paris.
Ripon College Bulletin (irreg). Ripon.
Rodina (w). Racine.
Round Table (m). Beloit.
Royal Anthropological Institute Journal (s-y). London.
Royal Blue (m). Baltimore.
Royal Geographical Society, Geographical Journal (m). London.
Royal Purple (m). Whitewater.
Royal Society of Antiquaries of Ireland. Journal (q). Dublin.
Rundschau Zweier Welten (m). New York.
Rural Schools (m). Black River Falls.
Sailor's Magazine (m). New York.
St. Andrew's Cross (m). Boston.
St. Louis Public Library Bulletin (m).
Salem (Mass.) Public Library Bulletin (m).
San Francisco Chamber of Commerce Journal (m).
San Francisco Health Department Bulletin (m).
San Francisco Public Library Bulletin (m).
Saturday Evening Post (w). Philadelphia.
Scandinavisk Farmer-Journal (s-m). Minneapolis.
cottish Geographical Magazine (m). Edinburgh.
Scottish Historical Review (q). Glasgow.
Scottish Record Society (q). Edinburgh.
Scranton (Pa.) Public Library Bulletin (q).
Scribner's Magazine (m). New York.
Sewanee Review (q). New York.
Shingle Weaver (m). Everett, Wash.
Shoe Worker's Journal (m). Boston.
Short Ballot Bulletin (bi-m). New York.
Single Tax Review (bi-m). New York.
Smithsonian Institution, Miscellaneous Collections. Washington.
Social Democrat (m). London.
Sociéte d'Archéologie de Bruxelles. Annales (s-y). Brussells.
Sociéte d' Archéologie de Bruxelles. Annuaire. Brussells.

# Periodicals Received

Société de Géographie de Quebec, Bulletin (irreg). Quebec.
Somerville (Mass.) Library Bulletin (m).
South Atlantic Quarterly. Durham, N. C.
South Carolina Historical and Genealogical Magazine. Charleston.
Southern Letter (m). Tuskegee, Ala.
Soziale Rundschau (m). Vienna.
Spirit of Missions (m). New York.
Springfield (Mass.) City Library Bulletin (irreg).
Standard (w). Chicago.
Steam Shovel and Dredge (m). Chicago.
Stone-cutters Journal (m). Washington.
Stove Workers' Journal (m). Detroit.
Sunset Magazine (m). San Francisco.
Survey (w). New York.
Switchmen's Union Journal (m). Buffalo.
Tailor (m). Bloomington, Ill.
Team Owners' Review (m). Pittsburgh.
Teamsters' Official Magazine (m). Indianapolis.
Temperance (q). New Brunswick.
Temperance Cause (m). Boston.
Texas State Historical Association Quarterly, Austin.
Theologische Quartalshrift. Milwaukee.
Theosophical Path (m). Point-Loma, Cal.
Thlinget (m). Sitka.
Tobacco Worker (m). Louisville, Ky.
Toronto (Can.) Public Library Bulletin (m).
Tradesman (s-m). Chattanooga, Tenn.
Travelers' Goods and Leather Workers' Official Journal (m). Oshkosh.
Travelers' Railway Guide (m). New York and Chicago.
Typographical Journal (m). Indianapolis.
Union Labor Advocate (m). Chicago.
Union Postal Clerk (m). Chicago.
United Association of Journeymen Plumbers, Gas Fitters, etc. (m). Chicago.
United States Congress. Congressional Record.
United States Department of Agriculture:
- Crop Reporter (m).
- Experiment Station Record (m).
- Monthly Weather Review.

United States Department of Commerce and Labor.
- Bulletin of Bureau of Labor (bi-m).
- Bulletin of the Census.
- Daily Consular and Trade Reports.
- Immigration Bulletin (m).
- Monthly Summary of Commerce and Finance.

United States Library of Congress:
- Catalogue of Copyright Entries (w-m).

United States Patent Office:
- Official Gazette (w).

# Periodicals Received

Société de Géographie de Québec. *Bulletin (m-q).* Québec.
Somerville (Mass.) Library. *Bulletin (m).*
South Atlantic Quarterly. Durham, N. C.
South Carolina Medical and Surgical Association. *Transactions (a).* Charleston.
Southern Lancet (m). Tuscaloosa, Ala.
Swiss Bundesbahn (m). Vienna.
Spirit of Missions (m). New York.
Springfield (Mass.) City Library. *Bulletin (m-q).*
Standard (w). Chicago.
Steam, Sound and Water (m). Chicago.
Stone-cutters' Journal (m). Washington.
Stove Workers' Journal (m). Detroit.
Sunset Magazine (m). San Francisco.
Survey (w). New York.
Switchmen's Union Journal (m). Indian.
Tailor (m). Bloomington, Ill.
Team Owners' Review (m). Pittsburgh.
Teamsters' Official Magazine (m). Indianapolis.
Temperance (q). New Brunswick.
Temperance (w). Boston.
Texas State Historical Association Quarterly. Austin.
Theosophical Path (m). Point Loma, Cal.
Thinker (m). Boston.
Tobacco Worker (m). Louisville, Ky.
Toronto (Can.) Public Library Bulletin (m).
Tradesman (s-m). Chattanooga, Tenn.
Travelers' Goods and Leather Workers' Official Journal (m). Chicago.
Travelers' Review. Guide (m). New York and Chicago.
Typographical Journal (m). Indianapolis.
Union Labor Advocate (m). Chicago.
Union Postal Clerk (m). Chicago.
United Association of Journeymen Plumbers, Gas Fitters, etc. (m). Washington.
United States Congress. Congressional Record.
United States Department of Agriculture.
Crop Reporter (m).
Experiment Station Record (m).
Monthly Weather Review.
United States Department of Commerce and Labor.
Bulletin of Bureau of Labor (q-m).
Bulletin of the Census.
Daily Consular and Trade Reports.
Immigration Bulletin (m).
Monthly Summary of Commerce and Finance.
United States Library of Congress.
Catalogue of Copyright Entries (w-m).
United States Patent Office.
Official Gazette (w).

United States Superintendent of Documents:
Monthly Catalogue of United States Public Documents.
United States Treasury Department:
Public Health Reports (w).
Treasury Decisions (w).
United States War Department: Bureau of Insular Affairs:
Summary of Commerce of the Philippine Islands (q).
United Typothetae of America. Bulletin (m). Philadelphia.
Universal Engineer (m). New York.
Vierteljahrsberichte des Statistischen Amts der Stadt Schoneberg (m). Berlin.
Virginia County Records (q). New York.
Virginia Magazine of History and Biography (q). Richmond.
Warren County Library Bulletin (q). Monmouth, Ill.
Wealth (m). Des Moines.
Weekly Bulletin of the Clothing Trade. New York.
Western Monthly. Salt Lake City.
Westminster Review (m). London.
Wilkes-Barre (Pa.). Osterhout Free Library, Bulletins (m).
William and Mary College Quarterly Historical Magazine. Williamsburg, Va.
Wisconsin Alumni Magazine (m). Madison.
Wisconsin and Northwest Trade Journal (m). La Crosse.
Wisconsin Archæologist (q). Milwaukee.
Wisconsin Baptist (q). Wauwatosa.
Wisconsin Citizen (m). Brodhead.
Wisconsin Congregational Church Life (m). Madison.
Wisconsin Equity News (s-m). Madison.
Wisconsin Free Library Commission, Bulletin (m). Madison.
Wisconsin Journal of Education (m). Madison.
Wisconsin Horticulture (m). Madison.
Wisconsin Library Bulletin (bi-m). Madison.
Wisconsin Literary Magazine (m). Madison.
Wisconsin Medical Journal (m). Milwaukee.
Wisconsin Medical Recorder (m). Janesville.
Wisconsin Natural History Society, Bulletin (q). Milwaukee.
Women's work (m). New York.
Worcester (Mass.) Free Public Library Bulletin (m).
World To-day (m). New York.
World's Events (m). Chicago.
World's Work (m). Garden City, N. Y.
Young Churchman (w). Milwaukee.
Young Eagle (m). Sinsinawa.
Zeitschrift für Ethnologie (bi-m). Berlin.
Zukunft (m). New York.

United States Superintendent of Documents.
Monthly Catalogue of United States Public Documents.
United States Treasury Department.
Public Debt Reports (w).
Treasury Decisions (w).
United States War Department. Bureau of Insular Affairs.
Summary of Commerce of the Philippine Islands (m).
United Typothetæ of America. Bulletin (m). Chicago.
Universal Engineer (m). New York.
Vierteljahrsschrift zur Statistik des Deutschen Reichs. Berlin.
Virginia County Records. New York.
Virginia Magazine of History and Biography (q). Richmond.
Warren County Library Bulletin (q). Monmouth, Ill.
Wealth (m). Des Moines.
Weekly Bulletin of the Clothing Trade. New York.
Western Monthly. Salt Lake City.
Westminster Review (m). London.
Widener Library (m). Cambridge. Bulletin of Free Library.
Wilkes and Barry College Quarterly. Financial Magazine. Wilkes-Barre, Pa.
Wisconsin Alumni Magazine (m). Madison.
Wisconsin and Northern Trade Journal (m). La Crosse.
Wisconsin Conservationist (q). Milwaukee.
Wisconsin Farmer (m). Waukesha.
Wisconsin Gifts (m). Brooklyn.
Wisconsin Congregational Churches (m). Oconomowoc.
Wisconsin Legislative News (m). Madison.
Wisconsin Free Library Commission. Bulletin. Madison.
Wisconsin Journal of Education (m). Madison.
Wisconsin Horticulture (m). Madison.
Wisconsin Library Bulletin (q). Madison.
Wisconsin Library Magazine (m). Madison.
Wisconsin Medical Journal (m). Milwaukee.
Wisconsin Natural Resources (m). Janesville.
Wisconsin Natural History Society. Bulletin (q). Milwaukee.
Woman's work (m). New York.
Worcester (Mass.) Free Public Library Bulletin (m).
World To-day (m). New York.
World's Events (m). Chicago.
World's Work (m). Garden City, N. Y.
Young Churchman (w). Milwaukee.
Young Men (m). Minneapolis.
Zeitschrift für Ethnologie (bi-m). Berlin.
Zukunft (m). New York.

# Newspapers Received

## Wisconsin Newspapers

*Albany*—Albany Vindicator.
*Algoma*—Algoma Record.
*Alma*—Buffalo County Journal.
*Alma Center*—Alma Center News.
*Antigo*—Antigo Herald; Antigo Republican; News Item.
*Appleton*—Appleton Crescent (d); Appleton Post; Appleton Volksfreund; Fox River Journal; Gegenwart; Montags-Blatt.
*Arcadia*—Leader.
*Ashland*—Ashland News (d); Ashland Press.
*Augusta*—Eagle.
*Baldwin*—Baldwin Bulletin.
*Baraboo*—Baraboo News; Baraboo Republic; Sauk County Democrat.
*Barron*—Barron County Shield.
*Bayfield*—Bayfield County Press; Bayfield Progress.
*Beaver Dam*—Beaver Dam Argus; Dodge County Citizen.
*Belleville*—Belleville Recorder.
*Beloit*—Beloit Free Press (d).
*Benton*—Benton Advocate.
*Black Creek*—Black Creek Times.
*Black River Falls*—Badger State Banner; Jackson County Journal.
*Bloomer*—Bloomer Advance.
*Bloomington*—Bloomington Record.
*Boscobel*—Boscobel Dial-Enterprise; Boscobel Sentinel.
*Brandon*—Brandon Times.
*Brodhead*—Brodhead Independent-Register.
*Burlington*—Standard Democrat.
*Cambria*—Cambria News.
*Campbellsport*—Campbellsport News.
*Cashton*—Cashton Record.
*Cassville*—Cassville Index.
*Cedarburg*—Cedarburg News.
*Chetek*—Chetek Alert.
*Chilton*—Chilton Times.
*Chippewa Falls*—Catholic Sentinel; Chippewa Times-Herald.
*Clinton*—Rock County Banner.
*Colby*—Phonograph.
*Crandon*—Forest Echo.
*Cumberland*—Cumberland Advocate.
*Dale*—Dale Recorder.
*Darlington*—Darlington Democrat; Republican-Journal.
*De Forest*—De Forest Times.
*Delavan*—Delavan Enterprise; Delavan Republican; Wisconsin Times (bi-w).
*De Pere*—Brown County Democrat; De Pere News.
*Dodgeville*—Dodgeville Chronicle; Dodgeville Sun-Republic.
*Durand*—Entering Wedge; Pepin County Courier.

*Eau Claire*—Eau Claire Leader (d); Telegram (d).
*Edgerton*—Wisconsin Tobacco Reporter.
*Elkhorn*—Elkhorn Independent.
*Ellsworth*—Pierce County Herald.
*Elroy*—Elroy Tribune.
*Evansville*—Evansville Review.
*Fairchild*—Fairchild Observer.
*Fall River*—New Era.
*Fennimore*—Fennimore Times.
*Florence*—Florence Mining News.
*Fond du Lac*—Commonwealth (d); Reporter (d).
*Fort Atkinson*—Hoard's Dairyman; Jefferson County Union.
*Fountain City*—Buffalo County Republikaner.
*Frederic*—Frederic Star.
*Friendship*—Adams County Press.
*Glenwood*—Glenwood Tribune.
*Grand Rapids*—Wood County Reporter.
*Grantsburg*—Journal of Burnett County.
*Green Bay*—Green Bay Gazette (s-w); Green Bay Review.
*Greenwood*—Greenwood Gleaner.
*Hancock*—Hancock News.
*Hartford*—Hartford Press.
*Hudson*—Hudson Star-Observer; True Republican.
*Hurley*—Montreal River Miner.
*Independence*—Independence News Wave; Wisconsin Good Templar.
*Janesville*—Janesville Gazette (d); Recorder and Times.
*Jefferson*—Jefferson Banner.
*Juneau*—Independent; Juneau Telephone.
*Kaukauna*—Kaukauna Sun; Kaukauna Times.
*Kenosha*—Kenosha News (d); Telegraph-Courier.
*Kewaunee*—Kewaunee County Banner; Kewaunee Enterprise; Kewaunske Listy.
*Kilbourn*—Kilbourn Events.
*La Crosse*—La Crosse Argus; La Crosse Chronicle (d); La Crosse Leader-Press (d); La Crosse Volksfreund; Nord-Stern; Nord-stern Blätter; Northwest Trade Journal (m); Volks-Post.
*Ladysmith*—Rusk County Journal.
*Lake Geneva*—Herald; Lake Geneva News.
*Lake Mills*—Lake Mills Leader.
*Lake Nebagamon*—Star Enterprise.
*Lancaster*—Grant County Herald (s-w); Teller.
*Linden*—Reporter.
*Loyal*—Loyal Tribune.
*Madison*—Amerika; Cardinal (d); Madison Democrat (d); Madisonian; State; Wisconsin Botschafter; Wisconsin Farmer; Wisconsin Staats-Zeitung; Wisconsin State Journal (d).
*Manitowoc*—Manitowoc Herald (d); Manitowoc Pilot; Manitowoc Post; Wahrheit.
*Marinette*—Eagle Star (d); Marinette Tribunen.

*Eau Claire*—Eau Claire Leader (d); Telegram (d).
*Edgerton*—Wisconsin Johnson Reporter.
*Elkhorn*—Elkhorn Independent.
*Ellsworth*—Pierce County Herald.
*Elroy*—Elroy Tribune.
*Evansville*—Evansville Review.
*Fairchild*—Fairchild Observer.
*Fall River*—New Era.
*Fennimore*—Fennimore Times.
*Florence*—Florence Mining News.
*Fond du Lac*—Commonwealth (d); Reporter (d).
*Fort Atkinson*—Hoard's Dairyman; Jefferson County Union.
*Fountain City*—Buffalo County Republicaner.
*Frederic*—Frederic Star.
*Friendship*—Adams County Press.
*Glenwood*—Glenwood Tribune.
*Grand Rapids*—Wood County Reporter.
*Grantsburg*—Journal of Burnett County.
*Green Bay*—Green Bay Gazette (s-w); Green Bay Press.
*Greenwood*—Greenwood Gleaner.
*Hancock*—Hancock News.
*Hartford*—Hartford Press.
*Hudson*—Hudson Star-Observer; True Republican.
*Hurley*—Montreal River Miner.
*Independence*—Independence News; Wisconsin Good Roads.
*Janesville*—Janesville Gazette (d); Recorder and Times.
*Jefferson*—Jefferson Banner.
*Juneau*—Independent; Juneau Telephone.
*Kaukauna*—Kaukauna Sun; Kaukauna Times.
*Kenosha*—Kenosha News (d); Telegraph-Courier.
*Kewaunee*—Kewaunee County Banner; Kewaunee Enterprise; Kewaunee Lake Listy.
*Kilbourn*—Kilbourn Events.
*La Crosse*—La Crosse Argus; La Crosse Chronicle (d); La Crosse Leader Press (d); La Crosse Volksfreund; Nord-Stern; Nord-stern Blätter; Northwest Trade Journal (m); Volks-Post.
*Ladysmith*—Rusk County Journal.
*Lake Geneva*—Herald; Lake Geneva News.
*Lake Mills*—Lake Mills Leader.
*Lake Wabayanan*—Star Enterprise.
*Lancaster*—Grant County Herald (s-w); Teller.
*Linden*—Reporter.
*Loyal*—Loyal Tribune.
*Madison*—Amerika; Cardinal (d); Madison Democrat (d); Madisonian; State; Wisconsin Botschafter; Wisconsin Farmer; Wisconsin Staats-Zeitung; Wisconsin State Journal (d).
*Manitowoc*—Manitowoc Herald (d); Manitowoc Pilot; Manitowoc Post; Wahrheit.
*Marinette*—Eagle Star (d); Marinette Tribune.

*Marshfield*—Marshfield Times.
*Mauston*—Juneau County Chronicle; Mauston Star.
*Medford*—Taylor County Star-News; Waldbote.
*Menomonie*—Dunn County News.
*Merrill*—Merrill Star-Advocate; Wisconsin Thalbote.
*Merrillan*—Wisconsin Leader.
*Middleton*—Middleton Times-Herald.
*Milton Junction*—Telephone.
*Milwaukee*—Catholic Citizen: Columbia; Evening Wisconsin (d); Excelsior; Germania (s-w); Kuryer Polski (d); Milwaukee Free Press (d); Milwaukee Germania-Abendpost (d); Milwaukee Herold (d); Milwaukee Journal (d); Milwaukee News (d); Milwaukee Sentinel (d); Seebote (s-w); Social Democratic Herald; Sontags-bote; Vorwärtz; Wahrheit; Wisconsin Banner und Volksfreund.
*Mineral Point*—Iowa County Democrat; Mineral Point Tribune.
*Minocqua*—Minocqua Times.
*Mondovi*—Mondovi Herald.
*Monroe*—Journal-Gazette; Monroe Journal (d); Monroe Sentinel (s-w); Monroe Times (d).
*Montello*—Montello Express.
*Mount Horeb*—Mount Horeb Times.
*Muscoda*—Grant County Democrat.
*Necedah*—Necedah Republican.
*Neillsville*—Neillsville Times; Republican and Press.
*Nekoosa*—Wood County Times.
*New Lisbon*—New Lisbon Times.
*New London*—New Richmond News (s-w).
*Oconomowoc*—Oconomowoc Enterprise: Oconomowoc Free Press.
*Oconto*—Enquirer; Oconto County Reporter.
*Omro*—Omro Herald; Omro Journal.
*Oregon*—Oregon Observer.
*Osceola*—Osceola Sun.
*Oshkosh*—Dienstag-Blatt; Northwestern (d); Wisconsin Telegraph.
*Palmyra*—Palmyra Enterprise.
*Peshtigo*—Peshtigo Times.
*Phillips*—Bee; Phillips Times.
*Plainfield*—Sun.
*Platteville*—Grant County News; Platteville Witness and Mining Times.
*Plymouth*—Plymouth Reporter; Plymouth Review.
*Portage*—Portage Democrat; Portage State Register.
*Port Washington*—Port Washington Star; Port Washington Zeitung.
*Poynette*—Poynette Press.
*Prairie du Chien*—Crawford County Press; Prairie du Chien Union.
*Prentice*—Prentice Calumet.
*Prescott*—Prescott Tribune.
*Racine*—Slavie (s-w); Wisconsin Agriculturalist; Racine Correspondent; Racine Journal; Racine Times (d).
*Reedsburg*—Reedsburg Free Press; Reedsburg Times.
*Rhinelander*—Rhinelander News.

*Rice Lake*—Rice Lake Chronotype.
*Richland Center*—Republican Observer; Richland Rustic.
*Rio*—Badger Blade.
*Ripon*—Ripon Commonwealth; Ripon Press.
*River Falls*—River Falls Journal.
*Shawano*—Shawano County Advocate; Volksbote-Wochenblatt
*Sheboygan*—National Demokrat (s-w); Sheboygan Herald; Sheboygan Telegram (d); Sheboygan Zeitung (s-w).
*Sheboygan Falls*—Sheboygan County News.
*Shell Lake*—Washburn County Register.
*Shiocton*—Shiocton News.
*Shullsburg*—Pick and Gad.
*Soldiers Grove*—Kickapoo Scout.
*South Wayne*—Homestead.
*Sparta*—Monroe County Democrat; Sparta Herald.
*Spring Green*—Home News.
*Spring Valley*—Spring Valley Sun.
*Stanley*—Stanley Republican.
*Stevens Point*—Gazette; Stevens Point Journal.
*Stoughton*—Stoughton Courier-Hub.
*Sturgeon Bay*—Advocate; Door County Democrat.
*Sun Prairie*—Sun Prairie Countryman.
*Superior*—Leader-Clarion; Superior Telegram (d); Superior Tidende.
*Thorp*—Thorp Courier.
*Tomah*—Tomah Journal.
*Tomahawk*—Tomahawk.
*Trempealeau*—Trempealeau Gazette; Trempealeau Herald.
*Two Rivers*—Chronicle; Reporter.
*Union Grove*—Union Grove Enterprise.
*Viola*—Intelligencer.
*Viroqua*—Vernon County Censor; Viroqua Republican.
*Washburn*—Washburn Times.
*Waterford*—Waterford Post.
*Waterloo*—Waterloo Democrat.
*Watertown*—Watertown Gazette; Watertown Leader; Watertown Weltbürger.
*Waukesha*—Waukesha Dispatch; Waukesha Freeman.
*Waunakee*—Waunakee Index.
*Waupaca*—Waupaca Record; Waupaca Republican-Post.
*Waupun*—Waupun Leader.
*Wausau*—Deutsche Pioneer (s-w); Wausau Pilot; Wausau Record-Herald (d); Wausau Sun.
*Wautoma*—Waushara Argus.
*Welcome*—Welcome Independent.
*West Bend*—West Bend News; West Bend Pilot.
*Whitewater*—Whitewater Gazette; Whitewater Register.
*Wilmot*—Agitator.
*Wonewoc*—Wonewoc Reporter.
*Wyocena*—Wyocena Advance.

*Rice Lake*—Rice Lake Chronotype.
*Richland Center*—Republican Observer; Democrat.
*Ripon*—Ripon Press.
*River Falls*—River Falls Journal.
*Sauk City*—Sauk County Democrat; Advocate; Vorwärts.
*Sheboygan*—Sheboygan Times; Sheboygan Press.
*Shullsburg*—Shullsburg Herald.
*Stevens Point*—Stevens Point Journal.
*Stoughton*—Stoughton Courier-Hub.
*Superior*—Advocate; Evening Telegram; Tribune; Superior Times.
*Tomah*—Tomah Journal.
*Tomahawk*—Tomahawk.
*Trempealeau*—Trempealeau Gazette; Trempealeau Herald.
*Two Rivers*—Chronicle; Reporter.
*Union Grove*—Union Grove Enterprise.
*Viroqua*—Intelligencer.
*Viroqua*—Vernon County Censor; Vernon County Miscellany.
*Waukesha*—Waukesha Times.
*Waterloo*—Waterloo Tribune.
*Waterville*—Waterville Democrat.
*Watertown*—Watertown Gazette; Watertown Leader; Watertown Republican.
*Waukesha*—Waukesha Independent; Waukesha Freeman.
*Waupaca*—Waupaca Lecom; Waupaca Republican-News.
*Waupun*—Waupun Leader.
*Wausau*—Daily Herald; Pilot; Wausau Pilot; Wausau Record-Herald (d); Wausau Sun.
*Wauzeka*—Wauzeka Argus.
*Webster*—Webster Independent.
*West Bend*—West Bend News; West Bend Pilot.
*Whitewater*—Whitewater Gazette; Whitewater Register.
*Wilton*—Wilton Argus.
*Winnebago*—Winnebago Reporter.
*Wyocena*—Wyocena Advance.

# Newspapers Received

## Other Newspapers

ALABAMA.

*Birmingham*—Labor Advocate.
*Fairhope*—Fairhope Courier.

CALIFORNIA.

*Los Angeles*—Citizen; Los Angeles Examiner (d); Los Angeles Express (d); Los Angeles Herald (d); Regeneracion.
*Oakland*—World.
*San Francisco*—San Francisco Chronicle (d); Organized Labor; Star.

COLORADO.

*Denver*—Rocky Mountain News.
*Lamar*—Prowers County News.

DISTRICT OF COLUMBIA.

*Washington*—Journal of the Knights of Labor; Trades Unionist; Washington Post (d).

GEORGIA.

*Atlanta*—Atlanta Constitution (d).
*Union City*—Farmers' Union News.

ILLINOIS.

*Chicago*—Bankers' Journal; Chicago-Posten; Chicago Record-Herald (d); Chicago Socialist (d); Chicago Tribune (d); Chicago Arbeiter-Zeitung (d); Christian Socialist; Courier Franco-Americaine; Dziennik Ludowy (d); Fackel; Farmers and Drovers Journal (d); Folke-Vennen; Hemlandet; Jewish Labor World (Hebrew); People's Press; Proletarec; Revyen; Rosnoset L'Udu; Skandinaven (d and s-w); Socialist Party Bulletin (m); Svenska Amerikenaren; Union Labor Advocate; Union Leader; Vorbote.
*Decatur*—Decatur Labor World.
*Galesburg*—Galesburg Labor News.
*Quincy*—Labor News.

INDIANA.

*Indianapolis*—Union; United Mine Workers' Journal.

IOWA.

*Cedar Falls*—Dannevirke.
*Decorah*—Decorah-Posten (s-w).

KANSAS.

*Girard*—Appeal to Reason.

LOUISIANA.

*New Orleans*—Times-Democrat (d).

MARYLAND.

*Baltimore*—Labor Leader.

# Newspapers Received

## Other Newspapers

ALABAMA.

Birmingham—Labor Advocate.
Birmingham—Railway Conductor.

CALIFORNIA.

San Diego—Citizen, Los Angeles Examiner (2-w), Los Angeles Times.
(d); Los Angeles Herald (d); Independent.
Oakland—Herald.
San Francisco—San Francisco Call, San Francisco Examiner.

COLORADO.

Denver—Rocky Mountain News.
Lamar—Prowers County News.

DISTRICT OF COLUMBIA.

Washington—Journal of the Knights of Labor; Trades Unionist; Washington Post (d).

GEORGIA.

Atlanta—Atlanta Constitution (d).
Union City—Fayette Union News.

ILLINOIS.

Chicago—Railway Journal; Chicago Daily Socialist (d); Chicago Inter-Ocean (d); Chicago Tribune (d); Chicago Tribune (weekly); Chicago Socialist (d); Chicago Tribune (semi-weekly); Chicago Socialist (weekly); Chicago Tribune (weekly); Chicago Socialist (semi-weekly

MASSACHUSETTS.

*Boston*—Boston Transcript; Woman's Journal.

*Fitchburg*—Raivaajo (d).

*Groton*—Groton Landmark.

*Holyoke*—Artisan; Biene.

*Worcester*—Labor News.

MICHIGAN.

*Detroit*—Herold.

*Hancock*—Työmies (d).

MINNESOTA.

*Duluth*—Labor World.

*Minneapolis*—Folkebladet; Minneapolis Tidende; Ugebladet.

*St. Paul*—Minnesota Stats Tidning; Minnesota Union Advocate; Pioneer Press (d); Twin City Guardian.

MISSOURI.

*St. Louis*—Arbeiter Zeitung; Labor Compendium; St. Louis Globe Democrat (d); St. Louis Labor.

MONTANA.

*Helena*—Montana News.

NEBRASKA.

*Lincoln*—Commoner; Independent Farmer.

*Omaha*—Danske Pioneer; Western Laborer.

NEW JERSEY.

*Trenton*—Trades Union Advocate.

NEW MEXICO.

*Santa Fé*—New Mexican Review.

NEW YORK.

*Brooklyn*—Eagle (d).

*Buffalo*—Arbeiter-Zeitung; Buffalo Republic.

*Jamestown*—Union Advocate.

*New York*—Arbeiter (Hebrew); Arbetaren; Bakers' Review; City Record (d); Elore; Freie Arbeiter Stimme; Forward (Hebrew); Freiheit; Journal of Commerce (d); New York Call (d); New York Tribune (d); New Yorker Volkszeitung (d); People; Proletario; Robotnik Polski; Solidarity; Truthseeker; Vorwärts.

*Syracuse*—Industrial Weekly.

*Utica*—Utica Advocate.

NORTH DAKOTA.

*Grand Forks*—Normanden.

*Massachusetts.*

*Boston*—Boston Transcript; Woman's Journal.
*Worcester*—Italiano (d).
*Groton*—Groton Landmark.
*Malden*—Artisan; Tiere.
*Worcester*—Labor News.

*Minnesota.*

*Duluth*—Duluth.
*Minneapolis*—Tydskrif (d).

*Missouri.*

*Joplin*—Labor World.
*Minneapolis*—Fortnightly; Minneapolis Tribune; Labor Herald.
*St. Louis*—Missouri State Tidings; Missouri Gleaner; Christian Press (d); Tevis City Guardian.

*Montana.*

*St. Louis*—Arbeiter Zeitung; Labor Companion; St. Louis Critic; Journal (d); St. Louis Labor.

*Montana.*

*Helena*—Montana News.

*Nebraska.*

*Lincoln*—Commoner; Independent; Farmer.
*Omaha*—Bohemia; Pioneer; Western Laborer.

*New Jersey.*

*Trenton*—Textile Union; Advocate.

*New Mexico.*

*Santa Fe*—New Mexican Review.

*New York.*

*Brooklyn*—Eagle (d).
*Buffalo*—Arbeiter-Zeitung; Buffalo Republic.
*Gouverneur*—Union Advocate.
*New York*—Arbeiter (Hebrew); Arbeiter Ilustrirte Zeitung (Germ.); Herald (d); Tiere; Freie Arbeiter Stimme; Forward (Hebrew); Scientific Journal of Commerce (d); New York Call (d); New York Tribune (d); Volkszeitung; Worker Volkszeitung (d); People; Toilers; Journal; Polar Science; Truthseeker; Vorwärts.
*Syracuse*—Industrial Weekly.
*Utica*—Utica Advocate.

*North Dakota.*

*Grand Forks*—Normanden.

# Newspapers Received

OHIO.

*Cincinnati*—Brauer Arbeiter Zeitung; Chronicle.
*Cleveland*—Cleveland Citizen; Volksfreund und Arbeiter Zeitung.
*Toledo*—Toledo Union Leader.
*Zanesville*—Labor Journal.

OREGON.

*Portland*—Oregonian (d).

PENNSYLVANIA.

*Charleroi*—Union des Travailleurs.
*Harrisburg*—United Labor Journal.
*Lancaster*—Labor Leader.
*Newcastle*—Free Press.
*Philadelphia*—Kova; Proletario.
*Pittsburgh*—Amalgamated Journal; Glass Worker; Iron City Trades Journal; Labor World; National Labor Tribune.
*Wilkes-Barre*—Industrial Gazette.

SOUTH CAROLINA.

*Charleston*—News and Courier.

SOUTH DAKOTA.

*Sioux Falls*—Fremad.

TENNESSEE.

*Nashville*—Labor Advocate.

TEXAS.

*Dallas*—Laborer.

UTAH.

*Lehi*—Deseret Farmer.
*Salt Lake City*—Deseret News (d); Tribune (s-w).

WASHINGTON.

*Parkland*—Pacific Herold.
*Seattle*—Western Woman Voter.
*Spokane*—Industrial Worker; Spokesman Review.

WEST VIRGINIA.

*Wheeling*—Wheeling Majority.

AUSTRALIA.

*Broken Hill*—Barrier Truth (d)
*Melbourne*—Labour Call; Socialist.
*Sydney*—Worker.

CANADA.

*Cowansville*—Cotton's Weekly.
*Montreal*—Gazette (d).
*Toronto*—Mail and Empire (d).
*Vancouver*—Western Clarion.
*Victoria*—Colonist (s-w).

ENGLAND.

*London*—Facts Against Socialism; Freedom; Justice; Labour Leader; Times (w-d).

GERMANY.

*Frankfort*—Frankfurter Zeitung.

MEXICO.

*Mexico City*—Mexican Herald.

## Summary

| | |
|---|---|
| Periodicals | 548 |
| Wisconsin newspapers | 294 |
| Non-Wisconsin newspapers | 151 |
| | 993 |

The State Historical Society of Wisconsin
Bulletin of Information No. 62
April, 1912

# Typographical Style-book for Annotation

## For the guidance of writers, printers, and proof-readers of the Society's publications

## Suggestions as to the Scope and Style of Annotation

The author should supply in foot-notes all of the information which he considers that a careful reader ought to have, properly to grasp the full significance of the text. Additional data, the presentation of which might interrupt the smooth flow of the text, yet which would be desirable for the information of those especially interested in the subject, may also be given in foot-notes. But if the annotation be too profuse, the typographical effect of the printed page is inartistic and the reader is repelled.

The sources used by the author should be fully and carefully cited. This is for the purpose of keeping good faith with the reader, who may not care to take for granted the author's unsupported statement. The authorities may be cited either in detached foot-notes to support the text, or grouped in a general bibliography, or in both ways. The present bulletin is largely devoted to the methods to be employed in preparing annotation, for herein most amateurs betray their inexperience.

The literary style of the foot-note should be compact and direct—the simplest possible form of presentation.

Formerly, the foot-notes on each page were indicated and arranged in the familiar order of *, †, ‡, §, ‖, ¶, etc. But these are now for the most part superseded by Arabic numerals, although occasionally letters are used. Where the book is to be set by linotype, it will effect a considerable saving to number the notes consecutively, in series from 1 to 99; in such case, it will also be helpful to the printer if the copy for notes is prepared on sheets distinct from the text.

# I. Capitalization

CAPITALIZE:

1. The principal words—nouns, pronouns, adjectives, adverbs, and verbs, and the last word in the titles of books, articles, magazines, plays, lectures, poems, etc.

   a. In citing magazines and newspapers do not include the article (a, an, or the) as part of the title.

2. Personal or professional titles preceding the name.

   President Cleveland, the Marquis of Lorne, Mayor Harrison of Chicago, United States Commissioner of Education Harris; but, the mayor of Chicago Dr. J. C. Harris, United States commissioner of education.

3. Academic degrees when used as titles or in an abbreviated form.

   Dr. John C. Smith, or John C. Smith, Ph. D.; but John C. Smith, doctor of philosophy.

4. Geographical terms, both physical and political.

   Hudson River, Lake Erie, New York State, New York City, Northwest Territory, Lincoln Park, Madison Street, the Great Lakes; but Hudson and Mohawk rivers, lakes Erie and Michigan, the state of New York, the city of New York, the territory west of the River Missouri.

   a. State or territory, when used specifically.

      The State supports the University.
      The Territory became a State in 1848.

5. Words designating specific regions.

   The Old World, the West, the Old Northwest, the Orient, the Far East, Southern States; but, the western United States, oriental customs, south of New Jersey.

6. Political parties, historical epochs, and such events as treaties, wars, and specific days.

   Middle Ages, Treaty of Utrecht, American Revolution, Wars of the Roses Fourth of July (the Fourth), Labor Day, Republicans, Liberals, Social Democrats; but a republican form of government, the liberal policy, the socialist propaganda.

7. Religious denominations, sacred books, and monastic orders.

   The Anglican Church, Catholicism, the Koran, Franciscans.

8. Abbreviations indicating periods of time.

   B. C., A. D., A. M., P. M.

# II. Italics

ITALICIZE:

1. Titles of books, magazines, newspapers, long poems, and plays.

   James Bryce, *American Commonwealth* (New York, 1910), ii, p. 412.
   *Atlantic Monthly*, xliv, p. 404.
   Chicago *Tribune*, July 11, 1911.
   *Odyssey*, ii, 135.
   *Love's Labour's Lost*, act iii, sc. 2, 1-9.

   a. Public documents and the publications of learned societies are considered as books. It is customary to italicize only the name or class of the specific publication, unless the name of the organization forms part of the title.

   United States Bureau of Ethnology *Bulletins*, no. 24, p. 413; Wisconsin Historical Society *Proceedings*, 1910, p. 250; but *United States Indian Treaties* (Washington, 1837), p. 114; *Wisconsin Historical Collections*, xix, p. 324.

# I. Capitalization

CAPITALIZE:

1. The principal words, names, pronouns, adjectives, articles, verbs, and the last word in the titles of books, articles, paragraphs, essays, poems, etc.
   a. In citing magazines and newspapers, do not capitalize the article, an, or the, as part of the title.
2. Personal or professional titles preceding the name.
   President, President, the Senate, Senator, Senator, Senator, Senator, United States Court, Senator of Illinois, Dr. Harris, Dr. J. C. Harris, United States Commissioner of Education.
3. Academic degrees when used as titles or in abbreviations.
   Dr. John C. Smith or John C. Smith, Ph.D., not Dr. C. Smith, doctor of philosophy.
4. Geographical terms, both physical and political.
   Hudson River, Lake Erie, New York State, New York City, Northwest Territory, Lincoln Park, Madison Street, the Great Lakes, but Hudson and Mohawk rivers, lakes Erie and Michigan, the state of New York, the city of New York, the territory west of the River Missouri.
   a. State or territory, when used specifically.
      The State supports the University.
      The Territory became a State in 1858.
5. Words designating specific regions.
   The Old World, the West, the Old Northwest, the Orient, the Far East, the Middle States, but the western United States, oriental economic, and of New Jersey.
6. Political parties, historical events, and such events as practice, work and specific days.
   Middle Ages, Treaty of Ghent, the Peace Revolution, the Fourth of July, the Fourth, Labor Day, the Decade, the Decade, the Decade, the Decade, but a republican form of government, the Hebrew, the Hebrew prophecies.
7. Religious, economic, sacred books, and monastic orders.
   The Anglican Church, catholicism, the Hebrew Prophecies.
8. Abbreviations indicating periods of time.
   B.C., A.D., A.M., P.M.

# II. Italics

ITALICIZE:

1. Titles of books, magazines, newspapers, long poems, and plays.
   James Bryce, *American Commonwealth* (New York, 1910), II, p. 172.
   *Atlantic Monthly*, xliv, p. 404.
   *Chicago Tribune*, July 11, 1911.
   *Odyssey*, II, 225.
   *Love's Labour's Lost*, act III, sc. 2, l. 9.
   a. Public documents and the publications of learned societies are considered as books. It is customary to italicize only the name or class of the specific publication, unless the name of the organization forms part of the title.
   United States Bureau of Ethnology, *Bulletins*, no. 21, p. 413; Wisconsin Historical Society *Proceedings*, 1908, p. 250; *Bureau of Social Science Studies Treaties* (Washington, 1904), p. 111; Wisconsin *Historical Collections*, xiv, p. 224.

b. In citing newspapers and periodicals do not italicize the name of the place, unless it is a part of the title.

Chicago *Tribune*, May 26, 1910: but *American Review of Reviews*, xxiv, p. 44; *Boston Ideas*, June, 1910.

2. Scientific names of species, names of stars, and constellations.

*felis leo, bernicle Canadensis, Arcturus, Ursa Major.*

3. The familiar reference terms *ante, post, ibid, id, passim, op. cit.* (see part v, *post*).

See *op. cit.*, *ante*, p. 16, note 3.

4. The words *Whereas, Resolved,* and *Therefore,* when commencing sentences in a series of resolutions.

5. Foreign words or phrases that have not become Anglicized.

He goes to Rome *nemine contradicente.*
The vote was taken *vive voce.*
It was in the period of the French regime.

## III. Quotations

QUOTE:

1. Titles of articles in books or periodicals, short poems, names of characters in plays.

Peckham's "Western Planting" in Richard Hakluyt's *Voyages* (Glasgow, ed. 1904), iv, pp. 88–131.
Longfellow's "Excelsior."
The character of "Hamlet" in the play of *Hamlet.*

2. Subjects of sermons or lectures, toasts, mottoes, and works of art.

Robertson on the "Mission of St. Paul."
"Dare or die" was the principle that governed his life.
Raphael's "Transfiguration."
Beethoven's "Fifth Symphony."

3. Proper names of ships and animals.

The "Washington" sailed June 15, 1816.
"Traveler" was General Lee's war-horse.

4. Words or phrases preceded by the terms "designated," "so-called," "named," etc., either expressed or implied.

The Indians called this the "wild rice moon," or month.

## IV. Punctuation

1. If the matter enclosed in parentheses is explanatory of the preceding words or phrases, punctuation should follow the parenthesis.

Published by Harper Brothers (New York), in a folio volume (24 x 13 in.).
Frederick J. Turner, *New West* (Amer. Nation series).
George Bancroft, *United States* (ed. 1892).

2. In a sequence of three or more words or phrases, of which the last is preceded by "and," separate all by commas.

Harper's, Macmillan's, and Putnam's are all reputable publishing houses.
The Danes, Swedes, Norwegians, and Icelanders are collectively called Scandinavians.

a. In names of firms or corporations where the abbreviation & is used, omit the comma (see part v, no. 13, *post*).

3. Separate the different items of dates and references by commas

In November, 1910, we began our pilgrimage.
24th Cong., 1st sess., *Senate Docs.*, no. 15.

4. Insert a comma between the citation of two consecutive pages, and where there are more than three figures (except in dates and pages).

*Wis. Hist. Colls.*, xvi, pp. 5, 10, 11, 16.
The town has a population of 12,684.
See p. 12684.
The year 1486.

5. An inclusive date or reference is connected by a hyphen.

*N. Y. Colon. Docs.*, ix, pp. 16-22.
*Mass. Hist. Colls.*, 5th series, v-vii.
June 10-16. June 16–Aug. 10, 1812. June 16, 1812-Aug. 10, 1815.

6. Possessives and contractions are indicated by an apostrophe. When the word taking the possessive case ends in *s* it should be followed by an apostrophe with another *s*.

Barnes's *History of the United States*, p. 65; not Barnes' *History*. But *Niles' Register* is an exception, due to long usage in that form.

a. Do not contract dates by apostrophes. This is often done in the case of a college class or a proverbial expression; but it is not good form.

The class of '89. The spirit of '76. The argonauts of '49.

7. Parentheses are used for interpolations or explanatory clauses, such as the name of place and date of publication, inserted dates, scientific terms, translation of foreign phrases, explanations of obscure words or terms, and an alternative expression or reading.

William M. Darlington, *Christopher Gist's Journals* (Pittsburgh, 1893), app., p. 269.
In this year (1802) Napoleon made peace.
Wild pigeons (*ectopistes migratorius*) once were numerous in the Northwest.
The Folles Avoines (Menominee) Indians lived near La Baye (Green Bay).

8. If the interpolation is an editorial comment introduced into a citation or document, brackets should be used instead of parentheses:

Brown, the best of authorities, says, "The Roman legion was divided into ten cohorts [cohors] * * * composed of six centuries [centuria]."
The original letter reads: Last year [1815] the Folles Avoines [Menominee] took part in the siege of Fort Shelby [at Prairie du Chien, on the Mississippi].

a. Brackets are likewise used to explain the condition of the manuscript when a hiatus occurs.

Lewis and Clark left River Dubois May [blank in Ms.], 1804. * * * When they arrived at Fort Mandan [Ms. illegible] to the villages of the Mini[tari] where they found the [Ms. torn].

b. Brackets with the word sic may be used to indicate that the manuscript reads thus, although improperly or mistakenly. These marks should be sparingly used.

We left March 16, 1819, and arrived in January of the same year [sic].

9. Omissions in a citation are to be indicated by stars. Use a break with a series of three stars if the omission is less than three lines in length. If a considerable mass of material is omitted, use a full line of eight stars.

## V. Abbreviations

1. Upon the first citation of any authority, give author's name in full (initials may be used for Christian names), followed by complete title of book or document, with place and date of publication. In every sub-

4. Insert a comma between the citation of two consecutive pages, and where there are more than three figures (except in dates and pages):

Wis. Hist. Colls., xvi, pp. 4, 10, 11, 16.
The town has a population of 12,964.
See p. 1264.
The year 1840.

5. An inclusive date or reference is connected by a hyphen:

N. Y. Colon. Docs., ix, pp. 10-32.
Mass. Hist. Colls., 5th series, v-viii.
June 10-16. June 16-Aug. 10, 1812. June 16, 1812-Aug. 10, 1815.

6. Possessives and contractions are indicated by an apostrophe. When the word taking the possessive case ends in s it may, in the interest of euphony, be followed by an apostrophe with another s:

Barnes's History of the United States, p. 65; not Barnes' History. The Niles' Register is an exception, due to long usage in that form.

a. Do not contract dates by apostrophes. This is allowable in the case of a college class or a proverbial expression, but it is not good form:

The class of '98. The spirit of '76. The statement of —

7. Parentheses are used for interpolations or explanatory clauses, such as the name of place and date of publication, inserted dates, scientific terms, translation of foreign phrases, explanations of obscure words or terms, and an alternative expression or reading:

William M. Darlington, Christopher Gist's Journals (Pittsburgh, 1893), p. 222.
In this year (1802) Napoleon made peace.
Wild pigeons (Ectopistes migratorius) were numerous on the Mississippi.
The Folle Avoine (Menominee) Indians lived near the Bay.

8. If the interpolation is an editorial comment introduced into a citation or document, brackets should be used instead of parentheses:

Brown, the best of authorities, says: "The Roman legion was [divided into] cohorts [cohorts] * * * composed of six centuries [companies]."
The original letter reads: "Last year [1812] the Folle Avoines [Menominee] took part in the siege of Fort Shelby [at Prairie du Chien], on the Mississippi."

a. Brackets are likewise used to explain the condition of the manuscript when a hiatus occurs:

Lewis and Clark left River Dubois [May 14, 1804]; ... they arrived at Fort Mandan (Dakota) in the villages of the Mandans where they found th[Ms torn].

b. Brackets with the word sic may be used to indicate that the manuscript reads thus, although improperly or inaccurately. These marks should be sparingly used:

We left March 18, 1812, and arrived in January of the same year [sic].

9. Omissions in a citation are to be indicated by stars. Use a break with a series of three stars if the omission is less than three lines in length. If a considerable mass of material is omitted, use a full line of eight stars.

## V. Abbreviations

1. Upon the first citation of any authority, give author's name in full (initials may be used for Christian names), followed by complete title of book or document, with place and date of publication. In every sub-

sequent citation thereof, use a comprehensible abbreviation, taking care to keep the same form throughout.

Full title: Max Farrand, *Records of the Federal Convention of 1787* (New Haven, 1911), iii, p. 278.

Subsequent abbreviation: Farrand, *Fed. Conv.*, iii, p. 278.

2. If the book bears no place or date of publication, use the abbreviations n. p. (no place), n. d. (no date).

*Proceedings of the General Court Martial convened for the trial of Commodore James Barron* (n. p., 1822), p. 15.

*Amendments to the Charter of New York* (New York, n. d), p. 15.

a. Where the publication has passed through more than one edition, it is desirable to specify the edition cited.

Francis Parkman, *La Salle and the Discovery of the Great West* (Boston, ed. 1892, p. 401).

3. When two or more references to the same volume in the same series follow each other consecutively, use *ibid* instead of repeating the title; if a different volume in the same series, use *id*. If a later reference is quite near, but not actually consecutive, it is allowable to use the author's name and the abbreviation *op. cit.*; but an author's name alone is usually insufficient.

*Wis. Hist. Colls.*, xvi, p. 234.
*Ibid*, p. 191.
*Id*, xix, pp. 218–220.
Parkman, *op. cit.*, p. 215.

4. In referring to matter on a previous page, use *ante;* if on a subsequent page, *post*.

For biography, see *ante*, p. 326, note 69.
See his letter, *post*, p. 425.

5. When referring to a work that contains too many references to cite in detail by page, use the term *passim*, or refer to index therof.

Consult Bartram, *Travels* (London, 1792), *passim*.

6. In references to dramas the abbreviations should be act, sc. (scene), and the number of the line.

*Antony and Cleopatra*, act iii, sc. 2, 28.

7. For constitutions and by-laws use the abbreviations art. (article), and sec. (section). In citing laws give chap. and sec. The subject of legal citation is too technical for explanation in a pamphlet of this size.

8. In public documents the abbreviations U. S., Cong., sess., docs., ex. (executive), misc., jour., no. (number), are permissible (see part VI, *post*). For abbreviations of states and territories consult *U. S. Postal Guide*.

9. Books of the Bible may be abbreviated and punctuated according to established usage.

I Chron., xxiv, 16; xxv, 9.
I Thess., ii, 16–iii, 4.

10. Omit from citations the abbreviations vol. or vols.; but use chap., chaps., p., pp., art., arts., sec., secs., fig., figs., app., ed., cf.

11. To express sequence, use either the abbreviation etc., et seq., or (with pages) ff.

The work was arranged in sentences, paragraphs, chapters, etc., numbered one, two, three, et seq. See p. 5 ff.

12. The abbreviations e. g. (for example) and i. e. (that is to say), are useful. Ms., Mss. are the usual abbreviations for manuscript and its plural.

13. Geographical abbreviations, such as Co. for County, tp. for township, are permissible in foot-notes.

14. The abbreviations & and Co. may be used in names of firms or corporations.

Macmillan & Co.
Chicago, Milwaukee & St. Paul Railway Co.

15. Proper names should never be abbreviated, but initials are allowable.

16. When preceding the full name or initials, personal or professional titles should be abbreviated. If only the surname is used, give title in full.

Gen. William T. Sherman.
General Sherman.

17. In using the abbreviations Jr. and Sr. (junior and senior) with proper names, consider these as part of the name, and do not set off with commas.

Adam J. Brown Jr. was the next speaker; not Adam J. Brown, Jr., etc.

18. Figures should be used to express money, time, statistics, house numbers, series of numbers, and degrees of heat; in other cases, all numbers under a hundred should be spelled out.

At the age of twenty-five, he was worth but $25.
Sixteen years ago the political discussion turned on the ratio of 16 to 1.
Meet me at 4:30, at 14 Madison Ave.
In eighty cities the thermometer registered over 80 degrees Fahrenheit.
Out of the one hundred and ten in the audience, 90 were men.
From 90 to 100 attended.

a. Do not begin a sentence with figures.

Eight hundred and twenty-three people composed the audience, of whom 496 were men and 347 women.

b. Round numbers, or approximations, should be spelled out.

About eight hundred people were present.
A city of twenty-five thousand.

19. For ordinal numbers, Roman numerals are preferable to Arabic.

Henry VIII (do not use Henry VIIIth), iii, part ii.

a. It is best to spell out centuries and dynasties, save where brevity is desirable.

The Nineteenth century; not XIX century.
Twenty-fifth Egyptian dynasty; not XXV Egyptian dynasty.

b. In names of military bodies, number of edition, and the United States Congress, Arabic figures should be used.

The 4th N. Y. Infantry.
Encyclopædia Britannica, 9th ed.
The Annals of the 54th Congress.

20. As designation of size of books, 4to, 8vo, 12mo, are considered as symbols not abbreviations, and do not require to be followed by a period.

21. In using a sequence of figures do not abbreviate the final figure.

pp. 130-134; not 130-34, nor 130-4.

a. In a sequence of dates, however, the century may be omitted.

1730-34; not 1730-1734, nor 1730-4.

12. The abbreviations *a*, *c*, for example, and *f*, *s*, *t*, *d*, *e*, *n*, are useful. *Ms.*, *Mss.* are the usual abbreviations for *Manuscript* and *Manuscripts*, plural.

13. Geographical abbreviations such as *Co.* for *County*, *Ct.* for *Court*, are permissible in foot-notes.

14. The abbreviations *a* and *Co.* must be used in the following operations:

*Maximilian A. Co.*
*Chicago, Milwaukee & St. Paul Railway Co.*

15. Proper names should never be abbreviated, but *Mr.*, *Mrs.* are allowable.

16. When preceding the full name or initial, the common or distinctive titles should be abbreviated. If only the surname is used, the titles are full.

*Gen. William T. Sherman.*
*General Sherman.*

17. In using the abbreviations *Jr.* and *Sr.* (*junior*, *senior*) with proper names, consider these as part of the name and do not set off with commas.

*Adam J. Brown Jr.* was the next speaker; not *Adam J. Brown*, *Jr.*, *Jr.*

18. Figures should be used to express money, time, distance, and numbers, series of numbers, and degrees of heat in other cases, all numbers under a hundred should be spelled out.

At the age of twenty-five, he was worth just 25.
Sixteen years ago the relative discussion turned on the [illegible]
Meeting at 4:30 at 24 Madison Ave.
In eighty-three the Sheltonian registered [illegible]
Out of the one hundred and ten in the audience, [illegible]
From 50 to 100 attended.

*a.* Do not begin a sentence with [illegible]
Eight hundred and twenty-three people [illegible] the audience, [illegible] were men and 30 women.

*b.* Round numbers or approximations [illegible]
About [illegible] hundred people were [illegible]
A [illegible] of twenty-five thousand.

19. For ordinal numbers, Roman numerals are preferable to [illegible]
Henry VIII (do not use Henry VIII[illegible]), [illegible]

*a.* It is best to spell out centuries and dynasties [illegible] is desirable.
The Nineteenth century; not XIX century.
Twenty-fifth Egyptian dynasty; not XXV Egyptian dynasty.

*b.* In names of military bodies, number of edition, and the United States Congress, Arabic figures should be used.
The 4th N. Y. Infantry.
Encyclopædia Britannica, 9th ed.
The Annals of the 34th Congress.

20. As designation of size of books, *4to*, *8vo*, *12mo*, are considered symbols not abbreviations, and do not require to be followed by a period.

21. In using a sequence of figures do not abbreviate the final figure.
pp. 130-134; not 130-34, nor 130-4.

*a.* In a sequence of dates, however, the century may be omitted.
1730-34; not 1730-1734, nor 1730-4.

22. In dates, all months except April, May, June and July, may be abbreviated to three letters—September to four.

23. Spell out the number of the day when placed before the name of the month: after it, use only figures (not st, th, nd, and rd).

The twentieth of May, 1730; not 20 May.
May 20, 1730: not May 20th, 1730.

24. Percent is now used as a single English word.

He will take five percent for his money.

## VI. Selected Examples

In some departments of historical study, notably European, certain arbitrary forms of citation and abbreviation of early sources have become firmly established through long usage. Although varying much from the style otherwise in vogue, they are still adhered to as a matter of convenience. A few are included in the following examples; but most of the citations given below are in accord with the rules herein set forth.

The full citation is for the first mention of the source; the abbreviation is for subsequent mentions (see *ante*, p. 5, under "Abbreviations," par. 1).

I. Mediaeval[1]—

*Monumenta Germaniæ Historica, Scriptores etc.*, xvi, 728.
Abbreviation: MGSS, xvi, 728.

*Monumenta Germaniæ Historica, Leges etc.*, ii, 41.
Abbreviation: MGLL, ii, 41.

Martin Bouquet, *Recueil des Historiens des Gaules et de la France* (Paris, 1838–76), xiv, 713.
Abbreviation: Bouquet, xiv, 713.

Jacques P. Migne, *Patrologiæ Cursus Completus etc.*, series Latina (Paris, 1844–64), cvi, column 42.
Abbreviation: Migne, *Pat. Lat.*, cvi, col. 42.

*Historische Zeitschrift*, xlvi, 71.
Abbreviation: HZ, xlvi, 71.

*Corpus Juris Canonici*, canon, "Propter ecclesiasticas," distinctio xviii.
Abbreviation: c. 15, d. xviii.[2]

August Potthast, *Regesta Pontificum etc.* (Berlin, 1873–75), 2325.
Abbreviation: P., 2325.

Jean Mabillon, *Acta Sanctorum etc.* (Paris, 1668–1701), iii, 262.
Abbreviation: Mabillon, Acta SS., iii, 262.

II. British—

J. Wade (ed.), *Memoirs and Correspondence of John Churchill, Duke of Marlborough* (London, 1847–48), iii, p. 96.
Abbreviation: Marlborough, *Memoirs*, iii, p. 96.

F. W. Maitland, "Henry II and the Criminous Clerks," in *English Historical Review*, vii, pp. 224–234.
Abbreviation: Maitland, *Henry II and Criminous Clerks*, p. 224.

---

[1] In citations of authorities on Mediaeval history, the abbreviation p. (for page) is usually omitted.

[2] For other abbreviations hereof, consult art. "Canon Law" in *Encyclopædia Britannica*, 9th ed.

22. In dates, all months except April, May, June and July, may be abbreviated to three letters—September to Sept.

23. Spell out the number of the day, when placed before the name of the month, after it, use only ordinal forms (st, th, nd, and rd).

The twentieth of May, not 20 May.

May 2nd, not May 2nd, 1[illegible].

24. *Pneumon* is now used as a single English word.

He will take five persons for his guest.

## VI. Selected Examples

In some departments of bibliography, usually in small Indexes, various arbitrary forms of citation and abbreviation of early sources have become firmly established through long usage. Although varying from the style adopted in vogue, they are still adhered to as a matter of convenience. A few are included in the following examples; the rest of the citations given below are in accord with the rules laid down.

The full citation is for the first mention of the manuscript, or other material; it for subsequent mentions (see rule, p. 3, under "Abbreviations").

I. Manuscripts—

Monumenta Germaniae Historica, Scriptores etc., vol. 7[illegible]

Abbreviation: Mon., xvi, 7[illegible]

Monumenta Germaniae Historica, Leges sec. II, 4[illegible]

Abbreviation: MGL, ii, 4

Martin Bouquet, Recueil des Historiens des Gaules et de la France (Paris, 1835–76), xiii, 7[illegible]

Abbreviation: Bouquet, xiii, 7[illegible]

Jacques P. Migne, Patrologia Graeca (Complete edition, Paris, 1844–64), cvi, column 4[illegible]

Abbreviation: Migne, Patr. Graeca, cvi, 4[illegible]

Historical Manuscripts, xi, 1–71

Abbreviation: HM, xi, 1–71

Corpus Juris Canonici, Gregorii IX Decretalium, lib. 1, tit. 1[illegible]

Abbreviation: C. 1, d. 1, c. 1[illegible]

August Potthast, Regesta Pontificum ex Urbis, 1[illegible]–1[illegible], 2[illegible]

Abbreviation: P. 2[illegible]

Jean Mabillon, Acta Sanctorum O.S.B. (Paris, 1668–1701), iii, 18[illegible]

Abbreviation: Mabillon, Acta ss., iii, 18[illegible]

II. Periodicals—

J. Wade (ed.), Speeches and Correspondence of John Quincy Adams (Boston, 1[illegible]), Morningside (London, 1917–18), ii, p. 9[illegible]

Abbreviation: Morningside, Speeches, ii, p. 9[illegible]

E. W. Maitland, "Henry II and the Criminous Clerks," in Select Essays, Forest Series, vii, pp. 2[illegible]–2[illegible]

Abbreviation: Maitland, Henry II and Criminous Clerks, p. 2[illegible]

---

[illegible]

[illegible]

*Annual Register* (London, 1760), iii, p. 29.
Abbreviation: *Ann. Reg.*, iii, p. 29.

John Webb (ed.), "Roll of the Houshold Expenses of Richard de Swinfield, Bishop of Hereford, 1289-90," in Camden Society *Publications* (London, 1854-55), 1st series, lix, p. 30.
Abbreviation: Hereford, *House Roll*, Camden Soc., p. 30.

Benjamine Thorpe (ed. and trans.), *Anglo-Saxon Chronicle* (Rolls Series, London, 1861), i, p. 25.
Abbreviation: *Anglo-Sax. Chron.*, i, p. 25.

M. A. E. Green (ed.), *Calendar State Papers, Domestic, Charles II, 1664-65* (Rolls Series, London, 1863-69), p. 145.
Abbreviation: *Cal. St. Papers, Dom., Charles II*, 1664-65, p. 145.

"Manuscripts of the Earl of Dartmouth," in Historical Manuscript Commission *Fifteenth Report* (London, 1898), appendix, pt. iii, p. 92.
Abbreviation: *Dartmouth Mss.*, iii, p. 92.

Commissioners appointed to inquire in the municipal corporations in England and Wales, *First Report* (Parliamentary Papers, London, 1835), xxiv, p. 89.
Abbreviation: Mun. Corp. Comrs., *Report*, p. 92.

*Statutes of the Realm* (Record Commission, London, 1810-28), vii, p. 196.
Abbreviation: *Statutes of Realm*, vii, p. 196.

William Cobbett (ed.), *Parliamentary History* (London, 1806-20), xxii, p. 65.
Abbreviation: Cobbett, xxii, p. 65.

T. C. Hansard (ed.), *Parliamentary Debates* (London, 1839-91), 3d series, cxxv, p. 91.
Abbreviation: Hansard, cxxv, p. 91.

W. Noel Sainsbury and J. W. Fortescue (eds.), *Calendar of State Papers, Colonial Series, America and West Indies*, 1677-80 (London, 1896), p. 145.
Abbreviation: *Cal. St. Papers, Amer. and W. Indies*, 1677-80, p. 145.

Report of Vice Regal Commission on Poor Law Reform in Ireland, 1906, li (cd. 3202), p. 45.
Abbreviation: Ireland Poor Law Reform, 1906, li, p. 45.

III. United States and Canada—

Charles F. Adams (ed.), *John Adams's Works* (Boston, 1850-56), v, p. 219.
Abbreviation: John Adams, *Works*, v, p. 219.

"Winthrop Papers, Part VI," in *Massachusetts Historical Collections* (Boston, 1892), 6th series, v, p. 42.
Abbreviation: *Mass. Hist. Colls.* 6th ser., v, p. 42.

H. Niles (ed.), *Weekly Register*, vii, p. 95.
Abbreviation: *Niles' Reg.*, vii., p. 95.

C. W. Ford (ed.), *Journals of Continental Congress* (Washington, 1904 seq.), new series, v, p. 681.
Abbreviation: *Jour. Cont. Cong.*, new ser., v, p. 681.

Peter Force (ed.), *American Archives* (Washington, 1837-53), 5th series, ii, p. 91.
Abbreviation: *Amer. Archives*, 5th ser., ii, p. 91.

*American State Papers, Indian Affairs* (Washington, 1832-61), ii, p. 95.
Abbreviation: *Amer. St. Papers, Indian Affs.*, ii, p. 95.

*Annals of Congress* (Washington, 1834–56), xvi, p. 921.

Abbreviation: *Annals of Cong.*, xvi, p. 921.

49th Congress, 2nd session, *Congressional Record* (Washington, 1873 seq.), p. 9621.

Abbreviation: 49 Cong., 2 sess., *Cong. Record*, p. 9621.

41st Congress, 2nd session, *House Executive Documents*, no. 123, vi, p. 65.

Abbreviation: 41 Cong., 2 sess., *House Ex. Docs.*, no. 123, vi, p. 65.

Wisconsin Legislature, *Assembly Journal* (Madison, 1895), ii, p. 23.

Abbreviation: Wis. *Assem. Jour.*, 1895, ii, p. 23.

Wisconsin *Governor's Message and Accompanying Documents* (Madison, 1854), p. 54.

Abbreviation: Wis. *Mess. and Docs.*, 1854, p. 54.

E. B. O'Callaghan (ed.), *Documents Relative to the Colonial History of New York* (Albany, 1853–61), x, p. 136.

Abbreviation: *N. Y. Colon. Docs.*, x, p. 136.

Douglas Brymner (ed.), *Report concerning Canadian Archives* (Ottawa, 1901), 1899, supplement, p. 301.

Abbreviation: *Can. Archives*, 1899, supp., p. 301.

Benjamin Sulte, "Origin of the French Canadians" in Royal Society of Canada *Proceedings and Transactions* (Ottawa, Toronto, and London, 1906), 2nd series, xii, sec. ii, pp. 99–119.

Abbreviation: Sulte, in Can. Roy. Soc. *Proc.*, 2 ser., xii, sec. ii, pp. 99–119.

## Specimen of a Simple Bibliography

### A few books and pamphlets useful to intending authors, editors, proof-readers, and index-makers


Booth, William Stone. A Practical Guide for Authors. Boston: Houghton Mifflin Co., 1907.

Clark, Archibald. Manual of Practical Indexing. London: Library Supply Co., 1903.

De Vinne, Theodore Low. The Practice of Typography. In 4 volumes. New York: The Century Co.:

1. Plain Printing Types. 1902.
2. Correct Composition. 1902.
3. Book Composition. 1904.
4. Title Pages. 1902.

Hart, Horace. Rules for Compositors and Readers at the University Press, Oxford. Oxford: Clarendon Press, 1904.

Hitchcock, F. H. (ed.) The Building of a Book. New York: Grafton Press, 1906.

The Making of a Book. A few Technical Suggestions Intended to Serve as Aids to Authors. New York: D. Appleton & Co., 1904.

New York State Library, Bulletin 94, Library School 19. Indexing Principles, Rules, and Examples. Albany, New York: State Education Department, 1905.

Smith, Adèle Millicent. Printing and Writing Materials: Their Evolution. Philadelphia: Author, Drexel Institute, 1901.

——Proof-Reading and Punctuation. Philadelphia: Author, Drexel Institute, 1902.

Vizetelly, Francis H. Preparation of Manuscripts for the Printer. New York: Funk & Wagnalls, 1905.

Wheatley, Henry B. How to Make an Index. London: Elliott Stock, 1902.

The State Historical Society of Wisconsin
Bulletin of Information No. 63
July, 1912

# List of Active Members of the State Historical Society of Wisconsin

(Trustee of the State)

And of its local auxiliaries, the Green Bay, Lafayette County, Manitowoc, Ripon, Sauk County, Superior, Trempealeau County, Walworth County, and Waukesha County Historical Societies

# Wisconsin Historical Society

Corrections to this seventh annual Membership List, especially as regards full names, academic degrees, and official and professional positions held by Members, will be welcomed by the Superintendent.

Nominations for membership should also be addressed to the Superintendent. Any Member has the right to propose new names.

---

Extract from the constitution of the Society:

**Membership**

ARTICLE II, SECTION 1. Tnis Society shall be composed of life, annual, honorary, corresponding, auxiliary, and ex-officio members.

Members of the first four classes may be chosen by the executive committee of the Society at any regular or special meeting thereof.

Any society in Wisconsin, organized for the purpose of gathering and preserving facts relative to the history of this State and of its individual citizens, and incorporated in accordance with the laws of the State, may, upon application and the filing of a resolution as required by law, become an auxiliary member of this Society, be represented at all general meetings thereof by one delegate, and make a report of its work annually to this Society.

Ex-officio members are the governor, secretary of state, and state treasurer.

SECTION 2. The fees for membership shall be as follows: for life membership, twenty dollars; and for annual membership, two dollars per annum. The life membership fee, or the first year's dues for annual membership, shall be payable within one month after election to membership and notice of such election; except that an annual member may at any time become a life member by paying the requisite fee.

SECTION 3. The right to hold office and to vote, and to take part in the proceedings of the Society, shall be possessed only by life, annual, and ex-officio members, and delegates from auxiliary societies; only life and annual members shall hold office.

# Wisconsin Historical Society

Corrections to this present annual membership list, preparatory, as regards full names, academic degrees, and official and professional positions held by members, will be welcomed by the Superintendent.

Nominations for membership should also be addressed to the Superintendent. Only members have the right to propose new names.

---

## Extract from the constitution of the Society:

### Membership

ARTICLE II, SECTION 1. This society shall be composed of life, annual, honorary, corresponding, auxiliary, and ex-officio members.

Members of the first four classes may be chosen by the executive committee of the society at any regular or special meeting.

Any society in Wisconsin, organized for the purpose of collecting and preserving data relating to the history of this state and its individual citizens, and incorporated in accordance with the laws of the State, upon application and the giving of a [illegible] guaranteed by law, become an auxiliary member of such society, be represented at all general meetings thereof by one delegate, and submit a report of its work annually to this Society.

Ex-officio members are the governor, secretary of state, and treasurer.

SECTION 2. The fees for membership shall be as follows: for life membership, twenty dollars; and for annual membership, one dollar per annum. The life membership fee, or the first yearly dues for annual membership, shall be payable within one month after election to membership and notice of such election; except that an annual member may at any time become a life member by paying the required fee.

SECTION 3. The right to hold office and to vote, and to have part in the proceedings of the Society, shall be possessed only by life, annual, and ex-officio members, and delegates from auxiliary societies; only life and annual members shall hold office.

# Officers, 1912

## President

| | |
|---|---|
| Lucius Charles Colman, B. A. | La Crosse |

## Vice Presidents

| | |
|---|---|
| Hon. Emil Baensch | Manitowoc |
| Hon. Burr W. Jones, M. A | Madison |
| Hon. John Luchsinger | Monroe |
| Hon. Benjamin F. McMillan | McMillan |
| Hon. William J. Starr, LL. B. | Eau Claire |
| Hon. John B. Winslow, LL. D. | Madison |

## Superintendent

| | |
|---|---|
| Reuben G. Thwaites, LL. D. | Madison |

## Treasurer

| | |
|---|---|
| Hon. Lucien S. Hanks | Madison |

## Curators, Ex-Officio

| | |
|---|---|
| Hon. Francis E. McGovern | Governor |
| Hon. James A. Frear | Secretary of State |
| Hon. Andrew H. Dahl | State Treasurer |

## Curators, Elective

Term expires at annual meeting in 1912

| | |
|---|---|
| Thomas E. Brittingham, Esq. | Col. Hiram Hayes |
| Henry C. Campbell, Esq. | Rev. Patrick B. Knox |
| William K. Coffin, M. S. | Maj. Frank W. Oakley |
| Richard T. Ely, LL. D. | Arthur L. Sanborn, LL. B. |
| Hon. Lucien S. Hanks | E. Ray Stevens, LL. B. |
| Nils P. Haugen, LL. B. | William W. Wight, M. A. |

# Wisconsin Historical Society

Term expires at annual meeting in 1913

Jairus H. Carpenter, LL. D.
Victor Coffin, Ph. D.
Lucius C. Colman, B. A.
Mathew S. Dudgeon, M. A.
Carl R. Fish, Ph. D.
Hon. Benjamin F. McMillan
Dana C. Munro, M. A.
William A. P. Morris, B. A.
Robert G. Siebecker, LL. B.
William J. Starr, LL. B.
Edward B. Steensland, Esq.
Charles R. Van Hise, LL. D.

Term expires at annual meeting in 1914

Rasmus B. Anderson, LL. D.
Hon. Emil Baensch
Charles N. Brown, LL. B.
Frederic K. Conover, LL. B.
Alfred A. Jackson, M. A.
Burr W. Jones, M. A.
Hon. John Luchsinger
Most Rev. S. G. Messmer
J. Howard Palmer, Esq.
John B. Parkinson, M. A.
Frederic L. Paxson, Ph. D.
William A. Scott, LL. D.

## Executive Committee

The thirty-six curators, the superintendent, the governor, the secretary of state, and the state treasurer (forty in all) constitute the executive committee.

# List of Active Members of the State Historical Society of Wisconsin

[*Life Members]

*Abbot, Edwin Hale, A. M., LL. B., Retired Lawyer, 1 Follen St., Cambridge, Mass.

Abraham, Henry William, B. S., M. D., Physician and Surgeon, 1065 Prospect St., Appleton.

Adams, William Frazier, A. B., LL. B., Lawyer, 102 Wisconsin St., Milwaukee.

Agnew, Andrew Davison, LL. B., Lawyer, 1203 Pabst Building, Milwaukee.

Alexius, Sister M., O. S. D., History Department, Saint Clara College, Sinsinawa.

Agnew, Andrew Davison, LL. B., Lawyer, 1203 Pabst Building, Milwaukee; Residence, 400 Royal Place.

*Allis, William Watson, Capitalist, 526 Marshall St., Milwaukee.

Alvord, Clarence Walworth, Ph. D., Associate Professor of History, University of Illinois, Editor of Illinois Historical Collections, 1005 California Ave., Urbana, Ill.

Ames, J. W. T., River Falls.

Anderson, Hans Alfred, LL. B., Lawyer, County Judge of Trempealeau County, Secretary of Trempealeau County Historical Society, Whitehall.

*Anderson, Lew Wallace, General Insurance and Real Estate, 301 Masonic Temple, Cedar Rapids, Iowa.

*Anderson, Rasmus Bjorn, LL. D., Author, and Editor of *Amerika*, 316 N. Carroll St., Madison.

Andrews, James Amasa, Retired, 804 Vine St., Hudson.

Anson, Charles Henry, Retired, Wholesale Grocer, 780 Summit Ave., Milwaukee.

Ansorge, Eugene Karl, General Insurance, 726 Lawe St., Green Bay.

# List of Active Members of the State Historical Society of Wisconsin

---

[*Life Members]

*Ames, Ebwin Hale A. M., LL. B., Retired Lawyer, Fulton St., Cambridge, Mass.

Ainsman, Henry William, B. S., M. D., Physician and Surgeon, 1065 Prospect St., Appleton.

Adams, William Francis A. B., LL. B., Lawyer, 101 Wisconsin St., Milwaukee.

Adsem, Andrew Davison, LL. B., Lawyer, 1202 Tale Building, Milwaukee.

Allison, Silas M., C. S. D., Library Department, State Normal College, Stevens Point.

Adsem, Andrew Davison, LL. B., Lawyer, 1202 Tale Building, Milwaukee, Residence, 100 Royal Place.

*Alem, William Wallace, Capitalist, 528 Marshall St., Milwaukee.

Alvord, Clarence Walworth, Ph. D., Associate Professor of History, University of Illinois, Editor of Illinois Historical Collections, 1003 California Ave., Urbana, Ill.

Ames, J. W., T.-River Falls.

Anderson, Ivan Alvord, LL. B., Lawyer, County Judge of Dodge County, Iowa County, Secretary of Tercentenaria County Historical Society, Mineral Point.

*Andrews, Lew Wallace, General Insurance and Real Estate, 301 Masonic Temple, Cedar Rapids, Iowa.

*Andrews, Reuben Dodge, LL. D., Author and Editor of Annals, 816 N. Carroll St., Madison.

Andrews, James Alvaro, Retired, 901 Vine St., Madison.

Ashby, Charles Henry, Retired, Washington Grove, 760 Summit Ave., Milwaukee.

Atwood, Horace Kant, General Insurance, 734 Lake St., Oregon, Ill.

*Antisdel, Orley Davis, B. S., County Superintendent of Schools, 336 S. Bluff St., Janesville.

*Arpin, Edmund Philip, Lumberman, Grand Rapids.

Arveson, Arthur M., County Superintendent of Schools, 316 Virginia St., Antigo.

Atkins, Smith Dykins, Editor and Postmaster, 44 Prospect Terrace, Freeport, Ill.

Atkinson, Percy C., Journalist, 407 S. Barstow St., Eau Claire; Residence, 322 Grand Ave. W.

*Atwood, David, City Editor of *Gazette*, 613 S. Third St., Janesville.

Aumann, Rev. Edward, Rector of St. Joseph's Church, Ft. Atkinson.

*Ayer, Edward Everett, Railway Exchange Building, Chicago.

*Ayers, Rev. Augustus Marshall, 254 N. Claybrook St., Memphis, Tenn.

*Aylward, John Arthur, A. B., LL. B., Lawyer, 414 North Pinckney St., Madison.

*Bacon, Edward Payson, Grain Commission Merchant, 544 Marshall St., Milwaukee.

Bacon, Frank Rogers, President of Cutler-Hammer Manufacturing Co., 334 Prospect Ave., Milwaukee.

Bacon, Henry Elbridge, Fruit Grower, 704 S. Jefferson St., Spokane, Wash.

*Baensch, Emil, Lawyer, President of East Wisconsin Trustee Co., President of Manitowoc County Historical Society, Manitowoc.

Baetz, Conrad John, Dealer in and Manufacturer of Vehicles, Mayor, Two Rivers.

*Bailey, Edwin Montgomery, U. S. Mail-Carrier, Vice-President for Wisconsin of "Old Northwest" Genealogical Society, P. O. Box 485, Beloit.

Bailey, Nelson Barber, Tampa, Fla.

Baker, Henry C., Lawyer, Hudson.

Baker, Lucius K., Lumberman, 713 Seventh Ave. W., Ashland.

*Baker, Norman Louis, Lawyer, 593 Summit Ave., Milwaukee.

Balding, Thomas Evans, Life Insurance, 37 New Insurance Building, Milwaukee.

*Bancroft, Levi Horace, LL. B., Lawyer, Attorney-General of Wisconsin, Richland Center.

Barber, Charles, Lawyer, 115 Main St., Oshkosh.

Barber, James T., Lumber Manufacturer, 132 Marston Ave., Eau Claire.

*Aylward, Oliver Davis, R. S., County Superintendent of Schools, 24 S. Blue St., Janesville.

*Ayres, Thomas Francis, Lumberman, Grand Marais.

Ayrson, Arthur N., County Superintendent of Schools, Dr. Antigo.

St. Antigo.

Ayres, Edwin Orsam, Editor and Postmaster, as Pioneer, Ft. Atkinson.

Freeport, Ill.

Atkinson, Pace Co. Journalist, 407 S. Everson St., Fond du Lac, Wis.

Lodge, 322 Grand Ave., W.

*Atwood, Irene, City Editor of Courier, 214 S. Third St., Sheboygan.

Austry, Rev. Edward, Rector of St. Joseph's Church, Ft. Atkinson.

*Aull, Edward, Mayor, Railway Engineer Monthly, Chicago.

*Ayres, Rev. Augustus Manning, 211 N. Cushman St., Morgan Town.

*Aylward, Jose Antoni, A. B., Ll. B., Lawyer, 411 North Pinckney St., Madison.

*Bacon, Edward Payson, Grain Commission Merchant, 24 Martland St., Milwaukee.

Bacon, Frank Brooks, President of Cole-Hamner Electric Co., 231 Prospect Ave., Milwaukee.

Bacon, Henry Elmore, Pull Drawer, 104 S. Jefferson St., Janesville.

Wash.

*Bateson, Elmer, Lawyer, President of East Wisconsin Trolley Co., President of Marinette County Historical Society, Marinette.

Bates, Oscar Jay, Editor in and Stockholder of Valley News, Merrill.

Two Rivers.

*Bailey, Frank Morrison, U. S. Mail Carrier, Tomahawk.

President of "Old Northwest" Genealogical Society, P. O. Box 455, Beloit.

Bailey, Nelson Barnes, Tampa, Fla.

Baker, Henry C., Lawyer, Hudson.

Baker, Lucius E., Lumberman, 114 Seventh Ave., W., Ashland.

*Baker, Nonna Lamb, Lawyer, 603 Sherman Ave., Milwaukee.

Baldwin, Thomas Evans, Life Insurance, 37 New Insurance Building, Milwaukee.

*Bancroft, Levi Horace, Ll. B., Lawyer, Attorney-General of Wisconsin, Richland Center.

Barnes, Charles, Lawyer, 115 Main St., Oshkosh.

Barnes, James T., Lumber Manufacturer, 132 Marston Ave., Eau Claire.

# Active Members

*Bardon, James, Land Dealer, President of Superior Historical Society, 225 W. Fifth St., Superior.

*Bardon, Thomas, President of Ashland National Bank, Ashland.

Barnes, John, LL. B., Justice of State Supreme Court, 104 Langdon St., Madison.

Barney, Harry Wilder, Banker, Necedah.

Barr, Edward Balch, "Travel Talks," 575 High St., Oshkosh.

Barry, Michael, Lawyer, Flambeau Road, Phillips.

Bartlett, William Warren, Building Contractor, 623 Congress St., Eau Claire.

Barton, Albert Olaus, B. L. Secretary to U. S. Senator R. M. La Follette, Washington, D. C.

*Bay City Public Library, Bay City, Mich.

Becher, John August, Retired, 510 Cudahy Apartment Bldg., Milwaukee.

Becker, Nicholas Edward, Saukville.

Beckwith, Albert Clayton, President of Walworth County Historical Society, Elkhorn.

Beeman, Edward Monroe, B. L., Superintendent of City Schools, 117 Church St., Neenah.

Beglinger, Theodore August, Clerk, 196 Jefferson Ave., Oshkosh.

Bell, Joseph McClellan, Secretary of Voters' League and Perry's Victory Centennial Commission, 944 Cambridge Ave., Milwaukee.

Benfey, Felix, Lawyer, 701 N. Eighth St., Sheboygan.

Benn, John William, Postmaster, Medford.

Bennett, William H., LL. B., Lawyer, 642 Stowell Ave., Milwaukee.

Benson, Edward Adams, A. B., Lawyer, Timber-land Dealer, Loan and Forest Building, Milwaukee; Residence, 1021 Cambridge Ave.

Bentley, Charles A., Cashier of U. S. Custom House, Milwaukee; Residence, 175 Eighteenth St.

Bentley, Edwin Edward, A. M., 821 King St., La Crosse.

Benton, Charles Reynolds, 411 Vine St., La Crosse.

Bestler, Peter Jacob, Exhibitor of Motion Pictures, Lock Box 95, Washburn.

Bettinger, Albert, Lawyer, Atlas Bank Building, Cincinnati.

*Bigelow, Frank Gordon, 305 Prospect Ave., Milwaukee.

*Bigelow, William, Vice-President of First National Bank, 130 Prospect Ave., Milwaukee.

Bird, Charles Herschel, Real Estate, 263 W. Seventh St., Station A, Superior.

# Active Members

*Dawson, James, Land Dealer, President of Dawson Mineral Spring, 223 W. High St., Elmhurst.

*Hanson, Thomas, President of National Manufacturing Co., [illegible]

Harper, John L. E., Treasurer of State Superintendent, [illegible] St., Madison.

Harper, Harry Wood, Banker, Sycamore.

Hart, Edward Byron, Treasurer Hart Plate Co., Oshkosh.

Hart, Walter, Lawyer, Frank Lu Hood Building.

Hartlett, Walter Wesley, Building Supplies, [illegible]

Hay Office.

Hatch, Albert Ulric, B. L., Secretary [illegible]

Iowa, Vernonville, Ill.

*Hay City Mining Lumber, Bay City, [illegible]

Heinze, John Andrew, Retired, 3rd Judicial Circuit, [illegible] Madison.

Hickox, Nicholas Howard, Southville.

Hickwith, Albert Clayton, President of Waterville Power Hydro-electric Station, Elmhurst.

Hickey, John de Morgan, B. L., Superintendent of City's Sewer, [illegible] Church St., Janesville.

Hodgson, Thomas Arthur Cook, [illegible]

Hoey, Jeremy McCullen, Secretary of Vol. [illegible] and Hoey Velocity Combined Condenser, 9[illegible] Cambridge [illegible]

Hayes, Hill, Lawyer, [illegible] Elm St., Sheboygan.

Hess, John William, President, Medford.

Hickson, William H., Ill. D., Cashier, [illegible] Sheboygan.

Hagen, Edward Andrew, A. B., [illegible] Tri-City Federal Trust [illegible] and Loan Building, Milwaukee, Director [illegible] Ave.

Hartley, Charles A., Cashier of U. S. Customs House, Milwaukee, Medical, 176 Eighteenth St.

Hartley, Edwin Howard, A. M., [illegible] St., La Crosse.

Hartley, Charles Hayden, 411 Vine St., La Crosse.

Hartman, Jesse Jacob, Exhibitor of Motion Pictures, [illegible] Weatherby.

Hartnoch, Albert, Lawyer, Alice Bldg., Milwaukee, Chairman.

*Horton, Fred, Cashier, 200 Freeman Ave., Milwaukee.

*Hunter, William, Vice-President of First National Bank, [illegible] Pierce Ave., Milwaukee.

Hub, Charles Hancock, Real Estate, 263 W. Seventh St., Sheboygan, Sheboygan.

*Bird, Claire Brayton, A. B., LL. B., Lawyer, 522 Warren St., Wausau.

*Bird, Harlan Page, Lumberman, President of Wausaukee State Bank, Wausaukee.

Bishop, Walter Palmer, Vice-President of E. P. Bacon Co., 17 Chamber of Commerce, Milwaukee.

Blackburn, William Alexander, Vice-President of Bank, Bruce.

Blackstock, Thomas Martin, Manufacturer, Sheboygan.

Blesch, Margaret Towles (Mrs. Francis Theodore), A. B., 149 N. Oakland Ave., Green Bay.

Blichfeld, Rev. Michael Frederik, Danish Lutheran pastor, 1633 N. Washtenaw Ave., Chicago.

Boardman, Gen. Charles R., A. B., Publisher and Printer, Adjutant-General of Wisconsin, 71 Elm St., Oshkosh.

Bost, Ernest Lesley, A. M., Superintendent of Schools, W. Main St., Elizabeth, Ill.

Boyd, Charles Samuel, B. S., President of Appleton Coated Paper Co., 726 Lawrence St., Appleton.

*Braasch, William C., President Sheboygan Chair Co., 839 N. Sixth St., Sheboygan.

Bradford, Francis Scott, Lawyer, 884 Prospect St., Appleton.

Bradford, Frederic Bartlett, Merchant, 411 Broadway, Milwaukee.

Bradford, Samuel J., LL. B., Lawyer, Orange St., Hudson.

*Bradley, William Mallory, LL. B., Lawyer, 12 Fourth East St., Salt Lake City, Utah.

*Bbandenburg, Oscar Dalzelle, President of Democrat Printing Co., Editor of *The Democrat*, 22 Langdon St., Madison.

*Brant, Selwyn Augustus, Book Publisher, 14 W. Johnson St., Madison.

Brazeau, Theodore Walter, B. L., LL. B., Lawyer, Grand Rapids.

Bredesen, Rev. Adolph, A. B., Deerfield.

Bremer, William S., Secretary and Treasurer of Zulu Knitting Co., President of Standard Aluminum Co., Two Rivers.

Briere, Charles Edward, LL. B., Lawyer, District Attorney of Wood County, Grand Rapids.

Briesen, Ernst von, B. L., LL. B., Lawyer, 401 Germania Building, Milwaukee.

Brindley, John, Ph. B., County Judge, 416 S. Fourteenth St., La Crosse.

*Brittingham, Thomas Evans, Lumberman, 640 N. Henry St., Madison.

# Active Members

*Brown, Charles Newton, LL. B., Lawyer, 271 Langdon St., Madison.

Brown, Francis Augustine, Banker and Lumberman, 610 Marinette Ave., Marinette.

Brown, John William, Manager of Abstract Office, 605 Clermont St., Antigo.

Brown, Rev. William Fiske, A. M., D. D., Retired Clergyman, 704 Park Ave., Beloit.

Buck, Solon Justus, Ph. D., Research Associate in History, University of Illinois, 1111 Arbor Ave., Champaign, Ill.

Bumpus, Hermon Carey, Ph. D., Sc. D., LL. D., Business Manager of University of Wisconsin, University Administration Building, Madison.

*Bundy, William Henry, Lumberman, 205 Homer St., Newton Center, Mass.

Burke, Timothy, Lawyer, State Senator for Second District, 1124 S. Monroe Ave., Green Bay.

Burnell, George W., LL. B., Judge of Third Judicial Circuit, 231 Algoma St., Oshkosh.

Burpee, Frederick Chapin, Lawyer, 203 Pleasant St., Janesville.

Burton, George William, A. B., Banker, 1428 Main St., La Crosse.

*Burton, John Edgar, Miner of Gold and Tin in Colorado, Nevada, and Alaska, 408 Milwaukee St., Milwaukee; Residence, Lake Geneva.

Butler, Henry S., Lawyer, Superior.

Camp, Arthur Kellogg, 78 Prospect Ave., Milwaukee.

Camp, Robert, President of Fire, Savings and Trust Co., 277 Prospect Ave., Milwaukee.

Camp, Thomas Edward, 572 Marshall St., Milwaukee.

*Campbell, Henry Colin, Managing Editor of *Journal*, Milwaukee.

Cannon, Claudius G., Ph. B., LL. B., Lawyer, 774 College Ave., Appleton.

Cargill, Joseph Veitch, Superintendent of Circulating Department, Public Library, 391 Thirty-fourth St., Milwaukee.

*Carpenter, Jairus Harvlin, A. M., LL. D., ex-County Judge, 315 Wisconsin Ave., Madison.

Carpenter, Miss Mary Frances, B. L., Instructor in Library School of University of Wisconsin, 21 E. Wilson St., Madison.

Carpenter, Paul Dillingham, County Judge, 307 Wells Building, Milwaukee.

Carr, Charles Fayette, Editor and Publisher, New London.

# Active Members

*Brown, Charles Newton, M. D., Lawrence, 221 Langdon St., Madison.
Brown, Francis, Assistant, Baldwin and Lapham, [illegible]
Ada, Marquette.
Brown, Jane Watson, manager of Antigo Office, [illegible]
Antigo.
Bunn, Dr. William Pierce, A. M., D. D., Rector [illegible]
Park Ave., [illegible]
Burns, Solon Justus, Pres. of [illegible] Association, [illegible]
vertity of Illinois, [illegible] Ave., Champaign, Ill.
Burton, Hiram, [illegible] Ia. [illegible] Business Manager [illegible]
University of Wisconsin, [illegible] Administration Building, [illegible]
Madison.
*Busby, William Hyde, Lawyer, [illegible] Co. Commissioner, [illegible]
Mass.
Byers, Timothy, Lawyer, State Bank Bldg. for Second Judicial [illegible]
Monroe Ave., Green Bay.
Byrnes, Owen W., LL. D., Judge of Third Judicial Circuit, [illegible]
Ashton St., Oshkosh.
Barr, Thomas Curtis, [illegible] 506 Pleasant St., [illegible]
Burns, George Milton, A. C. Barber Lux Man. [illegible]
*Albrecht, John Thomas, Judge of Probate and [illegible]
and Ashland, 403 Ellis Street, Marinette.
Oconto.
Burton, Henry S., Lawyer, Superior.
Cano, Agnita Frances, [illegible] Publication, [illegible]
Cain, Robert, Dr. Jan. [illegible] File [illegible]
Ave., Milwaukee.
Camp, Thomas Rodman, 432 Mariner St., Milwaukee.
*Campbell, Henry Clay, Manager Equitable Building, Denver, Colorado.
Carey, Charles O., Pa. E. LL. B. Lawyer, [illegible] College [illegible]
ton.
Carroll, Jeanne Vernon, Superintendent of Circulating Department,
Public Library, 391 Twenty-fourth St., Milwaukee.
*Carpenter, James Harvey, A. M., LL. D., ex-Governor [illegible]
Cooper Ave., Madison.
Carpenter, Elise Mary Barnes, B. L., Instructor in Library [illegible]
of University of Wisconsin, 21 E. Wilson St., Madison.
Carpenter, Pyre Dillingham, Judge, 307 Wells Building, Milwaukee.
Wisconsin.
Case, Charles Patten, Editor and Publisher, Mineral Point.

CARTER, CHARLES SIMEON, B. S., LL. B., Lawyer, 472 City Hall Sq., Milwaukee.

CARTER, GEORGE WASSON, Lawyer, German National Bank, Ripon.

CARY, ALFRED LEVI, Lawyer, 77 Prospect Ave., Milwaukee.

CAVANACH, JAMES, Lawyer, 370 Prairie Ave., Kenosha.

CHAMBERLIN, CLARENCE ABNER, Lumberman, 322 Grand Ave. W., Eau Claire.

CHAPIN, ROBERT COIT, A. M., Ph. D., Professor in Beloit College, 709 College St., Beloit.

*CHAPMAN, MISS ALICE GREENWOOD, 578 Cass St., Milwaukee.

CHAPMAN, CHANDLER B., Real Estate, 640 N. Carroll St., Madison.

CHASE, WAYLAND JOHNSON, A. M., Associate Professor of History in University of Wisconsin, 141 Summit Ave., Madison.

CHRISTENSEN, EMIL, M. D., Physician and Surgeon, 1618 Twenty-first St., Two Rivers.

CHRISTIANSEN, CHRISTIAN ANDREW, A. B., B. L., Lawyer, ex-County Judge of Dodge County, Juneau.

CHRISTOPHERSON, REV. EINOR BJÖRN, A. B., Lutheran Clergyman, Pigeon Falls.

CLARK, ORLANDO ELMER, B. S., A. M., Lawyer, Post Building, Appleton.

*CLASON, JESSE A., M. D., Physician and Surgeon, Neosho.

*CLEARY, EDWARD, 310 Fifth Ave., Antigo.

*CLEMENTS, WILLIAM LAWRENCE, M. E., Manufacturer, Center and Park Aves., Bay City, Mich.

CLEMENTSON, GEORGE, Judge of Fifth Judicial Circuit, Lancaster.

CLEMONS, FREDERICK LINCOLN, Insurance Agent, 423 Cornelia St., Janesville.

CLINTON, JOHN WATERBURY, ex-Editor of *Ogle County Press*, Lock Box 445, Polo, Ill.

COATES, JEANNETTE MERCER (MRS. J. W.), B. P., 911 Fifth St., Wausau.

*COCHRAN, JOSEPH WILLIAM, Lumberman and Banker, Keystone Lumber Co., 619 Ninth Ave. W., Ashland.

COFFIN, VICTOR, A. B., Ph. D., Assistant Professor of History in University of Wisconsin, 1919 Arlington Place, Madison.

*COFFIN, WILLIAM KING, M. S., President of Eau Claire National Bank, Eau Claire.

COLE, HARRY ELLSWORTH, Ph. B., Proprietor of *News*, President of Sauk County Historical Society, Baraboo.

*COLEMAN, THEODORE LINCOLN, Lawyer, 552 Lake Drive, Milwaukee.

# Wisconsin Historical Society

Carson, Charles Edwin, B. S., LL. B., Lawyer, 424 City Hall, Milwaukee.

Carter, Orson, Manager, Lawyer, German Mutual Bldg., Milwaukee.

Carr, Alfred Lee, Lawyer, 77 Prospect Ave., Milwaukee.

Casaday, James, Lawyer, 420 Jefferson St., Milwaukee.

Chandler, Charles Aaron, Lumberman, 322 Grand Ave., W., Eau Claire.

Chase, Edward Cole, A. M., M. D., Professor in Rush Medical College, 765 College St., Boston.

*Chaney, Mrs. Alice Greenough, 775 Lake St., Milwaukee.

Chatsey, Charles E., Real Estate, 114 S. Carroll St., Madison.

Chase, William Johnson, A. M., Associate Prof. of History, University of Wisconsin, 141 Spooner Ave., Madison.

Chesbrough, Ezra, M. D., Physician and Surgeon, 1416 Twenty-third St., Two Rivers.

Chellgren, Charles Augustus, A. B., R. L., Lawyer, ex-County Judge of Dodge County, Juneau.

Christopherson, Rev. Elias Olsen, A. B., Lutheran Minister, Pleasant Prairie.

Clark, Orlando Edwin, B. S., A. M., Lawyer, Post Building, Milwaukee.

*Clason, Jesse A., D. D., Congregational Minister, Nunda.

Clark, Edward, 320 Pitts Ave., Antigo.

*Clapp, William Lawrence, M. D., Medical Director, Commercial Club, Alva, Bay City, Mich.

Cleveland, George, Judge of Fifth Judicial District, Janesville.

Clausen, Frederic Lincoln, Insurance Agent, 104 Jackson St., Janesville.

Claxton, John Blackmar, ex-Editor of Janesville Gazette, Janesville.

415, Polo, Ill.

Cooley, Lucinda Marcy, Mrs. A. W., D. P., 911 Ford St., Wauwatosa.

*Coolidge, Joseph William, Lumberman and Banker, Keystone Lumber Co., 618 South Ave., W., Ashland.

Corry, Orson A. B., Ph. D., Assistant Professor of History in Univ. of Wisconsin, 1919 Antiquity Place, Madison.

*Corry, William Rice, M. S., President of Eau Claire National Bank, Eau Claire.

Cole, Harry Ellsworth, Ph. B., Proprietor of Arena, President of Sauk County Historical Society, Baraboo.

*Coleman, Theodore Lyman, Lawyer, 633 Lake Drive, Milwaukee.

# Active Members

*Colignon, Ferdinand Joseph, B. I., Lawyer, 236 N. Oakland Ave., Green Bay.

Colman, John Darling, Assistant Secretary of Globe Land Co., 1918 John Ave., Superior.

*Colman, Lucius Charles, A. B., Lumberman, President of the Society, 126 S. Fifteenth St., La Crosse.

Conan, William Joseph, M. D., Retired Physician, 100 Prospect Ave., Milwaukee.

Conley, Patrick Henry, LL. B., Lawyer, President of Lafayette County Historical Society, Darlington.

*Connor, William Duncan, Lumberman, Marshfield.

*Conover, Charles Hopkins, Hardware Merchant, State Street Bridge, Chicago.

*Conover, Frederic King, A. B., LL. B., Lawyer, State Supreme Court Reporter, 435 N. Paterson St., Madison.

Conway, William J., B. A., B. L., Lawyer, County Judge of Wood County, Grand Rapids.

Cook, Samuel A., Manufacturer and Farmer, 137 Commercial St., Neenah.

Cooke, Benjamin Calvin, A. B., Real Estate, 1614 Belknap St., Superior.

Copeland, Frederick Allen, Retired, 1327 Cass St., La Crosse.

Copeland, George E., Assistant Superintendent of Agencies, Northwestern Mutual Life Insurance Co., 1827 Grand Ave., Milwaukee.

Copeland, Louis Albert, B. L., LL. B., Lawyer, County Judge of Polk County, President of First National Bank, Frederic.

Cosgrove, Rev. Thomas Joseph, Roman Catholic Clergyman, Ripon.

Cousins, Marshall, Cashier of Union National Bank, Eau Claire.

Crabtree, Leonard Tracy, Brick Manufacturer, Crandon.

*Cram, Gen. Benjamin Franklin, former Brigadier-General of Wisconsin, 16 N. Fairchild St., Madison.

Crosby, Mrs. Emma Anderson, 410 S. Fourteenth St., La Crosse.

Crowther, William Saville, Retired, President of Public Library Board, 319 Jackson St., Ripon.

Cunningham, Thomas Jefferson, Editor of *Daily Independent*, Member of State Civil Service Commission, Chippewa Falls.

Curtis, Laurence A., Captain of Twenty-second Infantry, U. S. A., Fort Sam Houston, Texas.

Curtis, Mrs. Sarah Katherine, 1805 Knox Ave. S., Minneapolis, Minn.

# Active Members

*Cocksox, Frederick Joseph, B. L., Lawyer, 704 N. Jefferson Ave., Green Bay.

Cook, John Harlan, Assistant Secretary of Public Land Co., 201 John Ave., Superior.

*Cooley, Leonis Charles, A. B., Insurance, Phoenix Insurance Co., 134 S. Fifteenth St., La Crosse.

Cox, William Joseph, M. D., Medical Inspector, 710 Cedar St., Milwaukee.

Cozzens, Frances Bixby, M. D., Lecturer, President of Hall-Cole County Medical Society, Janesville.

*Crawford, Nelson Dexter, Lumberman, Stevens Point.

*Crosby, Charles Horace, Graduate Medical, Saint Louis College, Chicago.

*Crowell, Frederick Kiss, A. B., LL. B., Lawyer, State Bureau Court Reporter, 425 N. Jackson St., Madison.

Cushman, William J., B. A., B. L., Lawyer, County Judge of Wood County, Grand Rapids.

Cook, Sadie A., Stenographer and Typist, 107 Commercial St., Neenah.

Cook, Benjamin Carter, A. B., Real Estate, 1114 Highland St., Janesville.

Cornelius, Frederick Alexander, Retired, 1237 Cass St., La Crosse.

Cornelius, Gideon E., Assistant Superintendent of Agencies, Western Mutual Life Insurance Co., 147 Second Ave., Milwaukee.

Cornelius, Louis Albert, B. L., LL. B., Lawyer, Vice President Polk County, President of First National Bank, Frederic.

Cosgrove, Rev. Thomas Joseph, Catholic Clergyman, Janesville.

Cotter, Marshall, Cashier, Union National Bank, Janesville.

Cummer, Lucovan Tracy, Grain Manufacturer, Cranton.

*Curtis, Cyr, Secretary-Treasurer, Lorenz Brewing Co., 1000 Madison, 16 N. Fairchild St., Madison.

Cosser, Mrs. Rosa Anthony, 110 S. Fourteenth St., La Crosse.

Cowburn, William Smith, Retired, President of Public Library Board, 318 Jackson St., Tomah.

Cunningham, Thomas Jefferson, Editor of Report Department, Director of State Civil Service Commission, Madison.

Curtis, Lorenzo A., Capitol of Twenty-second Infantry, U. S. A., Fort Sam Houston, Texas.

Curtis, Mrs. Sarah Katherine, 1805 Knox Ave. S., Minneapolis, Minn.

DALAND, WILLIAM CLIFTON, A. M., D. D., President of Milton College, Milton.

DANIELLS, WILLIAM WILLARD, M. S., Sc. D., Emeritus Professor of Chemistry in University of Wisconsin, 515 N. Carroll St., Madison.

*DASSLER, ALBERT W., Secretary of Kiel Furniture Co., Kiel.

*DAVIDSON, REV. JOHN NELSON, A. M., Minister of Congregational Church, Green Lake.

*DAVIDSON, OTTO CONRAD, General Superintendent of Iron Mines, Iron Mountain, Mich.

DAVIS, DEWITT, 1607 Grand Ave., Milwaukee.

*DAVIS, JOHN JEFFERSON, B. S., M. D., Curator of Herbarium, Science Hall, University of Wisconsin, Madison.

*DAVIS, WARREN JOHNSON, President of Manufacturer's National Bank, Racine.

DAVIS, WILLIAM LLEWELYN, President of Dells Paper and Pulp Co., Oakwood Place, Eau Claire.

DEMING, RUFUS GOULDSBERRY, Ph. B., Bookkeeper and Expert Accountant, Auditor in office of State Railroad Commission, 901 E. Gorham St., Madison.

DENNIS, ALFRED LEWIS PINNEO, Ph. D., Professor of European History in University of Wisconsin, 518 Wisconsin Ave., Madison.

DESMOND, HUMPHREY, A. M., Lawyer, 846 Wells Building, Milwaukee.

DEWEY, EDWARD, Wholesale Grocer, 230 Martin St., Milwaukee.

*DEXTER, REV. FRANK NORMAN, A. B., B. D., Clergyman, Assistant Secretary of Congregational Home Missions, Ashland.

DEYOUNG, BENJAMIN REYNOLDS, Real Estate, Loans, etc., 107 Dearborn St. (Room 49), Chicago.

DILLON, MICHAEL EDWARD, B. L., Lawyer, Dufur Block, Ashland.

DINGWALL, RONALD L., Fire Insurance, 445 Webster Place, Milwaukee.

DODD, JOHN MORRIS, M. D., Chief Surgeon of St. Joseph's Hospital, and Mayor, Ashland.

*DODGE, ADAM CLARKE, ex-Assemblyman, ex-President of Board of Education, President of Dodge Lumber Co., 503 West Ave., Monroe.

*DODGE, CHARLES SUMNER, 225 Jackson St., Monroe.

DODGE, EDWARD CLIFFORD, Butter Merchant, Lake Mills.

DOUGLASS, CARLOS STEWART, B. Ph., Real Estate and Insurance, President of Walworth State Bank, Fontana.

*DOUSMAN, MRS. NINA S., "Villa Louis," Prairie du Chien.

*DOYON, MAJ. MOSES RANSOM, Lumberman, Kokomo, Ind.

Dawson, Warren Gordon, A. M., D. D., President of Ripon College, Ripon.

Dearle, Warren Wheeler, M. S., Ph. D., Emeritus Professor of Chemistry in University of Wisconsin, 415 N. Carroll St., Madison.

*Decker, Albert H., Secretary of Rural Estimate Co., Ripon.

*Dayton, Hon. Jerry Nelson, A. M., Minister of Congregational Church, Green Lake.

*Davison, Otto George, General Superintendent of The Milwaukee Sentinel, Milwaukee.

Davis, Dr. Byron, Deceased, Appleton.

*Davis, John Lawrence, D. S., M. D., Lecturer on Anatomy, Medical College, Milwaukee.

Dall, University of Wisconsin, Madison.

*Davis, Walter Johnson, President of Milwaukee & Madison Street Railway, Madison.

Davis, Wilder Lawrence, President of Dem. Printer and Indo Co., Oakwood Place, East Chicago.

Dearing, Rufus Cornelius, Ph. D., Secretary and Editor of Agricultural and Auditor in office of State Railroad Commission, 101 E. Washington St., Madison.

Dessel, Alfred Jerome Francis, D. D., Professor of Homiletics in University of Wisconsin, 535 Wisconsin Ave., Madison.

Dickson, Hubertus, A. M., Lawyer, 516 Wells Building, Milwaukee.

Dodge, Edward, Publisher, Director, 500 Marine Bldg., Milwaukee.

*Dexter, Rev. Frank Sowers, A. B., D. D., Secretary American Association of Congregational Home Missions, Chicago.

Devlin, Richard Rodgers, Ex-Lieutenant Governor, Milwaukee.

Dodge, Mortimer Edwards, D. D., Lawyer, Judge Circuit Court, Milwaukee.

Dwyer, Rosalia L., Free Lecturer, 419 Webster Place, Milwaukee.

Doty, John Adams, M. D., Chief Surgeon & Medical Director and Mayor, Madison.

*Dyer, Alva Claude, ex-Assemblyman, ex-President of Board of Education, President of Tudor Lumber Co., 305 West Ave., Marinette.

*Dean, Charles Stevens, 325 Jackson St., Monroe.

Doane, Edward Clifton, Doctor Attendant, Lake Mills.

Douglass, Clinton, Superintendent of The Real Estate and Insurance Department of Walworth State Bank, Elkhorn.

*Dorsey, Mrs. Nina S., "Villa Louis," Prairie-du-Chien.

*Dotson, Mrs. Agnes Rawson, Lumberman, Kewaunee, Ind.

# Active Members

*Dreutzer, Carl Gustaf, President of Riverside Printing Co., 220 Third St., Milwaukee.

Deexel, Rev. Leopold E., Jericho (Chilton, r. d. 5).

*Dudgeon, Matthew Simpson, A. B., LL. B., A. M., Secretary of Wisconsin Free Library Commission, Member of Wisconsin History Commission, Instructor in Political Science in University of Wisconsin, 2028 Monroe St., Madison.

Dunegan, James William, Cashier of First National Bank, 624 Main St., Stevens Point.

Durant, Paul Dillingham, LL. B., Lawyer, 902 Wells Building, Milwaukee.

Durbrow, Harry Meade, Accountant in Extension Division, University of Wisconsin, 124 W. Wilson St., Madison.

Durfee, William Ray, Retired, Ashland.

Dusold, Rev. August George, Roman Catholic Clergyman, r. d. 3, De Pere.

*Dwyer, W. D., General Counsel of St. Paul City Ry. Co., St., Paul, Minn.

Ebeling, Frederick Charles, Vice-President of John H. Ebeling Milling Co., 938 S. Quincy St., Green Bay.

*Edmondson, Ethel Raymer (Mrs. S. C.), 1841 El Molino Ave., Pasadena, Calif.

Edwards, Miss Helen Louise, 1304 Cass St., La Crosse.

Eimon, Ivar, Farmer, Pigeon Falls.

Ekern, Herman Lewis, B. L., Lawyer, Commissioner of Insurance, Madison.

*Eldred, Howard Stiles, A. B., Banker and Manufacturer, 2 Waverly Place, Milwaukee.

Ellis, Fred Charles, B. S., LL. B., Lawyer, 693 Marietta Ave., Milwaukee.

Ellis, William Arba, B. S., A. M., Historian of Norwich University, Northfield, Vt.

Ely, Richard Theodore, Ph. D., LL. D., Professor of Political Economy in University of Wisconsin, 205 Prospect Ave., Madison.

Engel, Rev. Otto, Minister of Evangelical Lutheran Wisconsin Synod, Norwalk.

Engelbracht, Fred. Jr., LL. B., Lawyer, 207 Huron St., Berlin.

Engsberg, Conrad, Ph. G., Secretary of Atlas Casualty Co., Lake Mills.

Eppling, Rev. Frederick John Albert, A. M., Clergyman, 323 St. Clair Ave., Sheboygan.

# Active Members

*Dreyfus, Clair Bernard, Secretary of Diversey Waterway Co., 400 Thirteenth, Milwaukee.

Drexel, Rev. Lawrence E., Jesuits (Office), [illegible]

*Dudgeon, Martin Stevens, A. B., L.L. D., A. M., Secretary of Milwaukee Public Library Commission, Milwaukee, 56 Wisconsin [illegible]

Chamberlain, Librarian in Political Science in University of Wisconsin, 2028 Adams St., Madison.

Dunham, James Murray, Cashier of Free Sanitorium [illegible] St., Stevens Point.

Dunnet, Miss Dorothy, [illegible], 408 [illegible] Milwaukee.

Durnbaugh, Henry Alvin, Accountant in Extension Division, University of Wisconsin, 124 W. Wilson St., Madison.

Dwyer, William Rice, Retired, Antigo.

Dwyer, Miss Agnes Dennis, Home Economics Cafeteria, [illegible] De Pere.

*Dwyer, W. M., General Counsel of St. Paul, [illegible] Madison.

Eberle, Francis Cuneius, Vice-President of John [illegible] Co., 328 S. Clybourn St., Chicago, Ill.

*Edmonson, Grace Rowley (Mrs. C. L.), 1201 E. Johnson, Apt. [illegible] Madison, Wis.

Edwards, Miss Mary Louise, 1204 Cass St., La Crosse.

Eisloeffel, Miss Agnes, Neenah, Wis.

Ekern, Herman Lewis, B. L., Lawyer, Commercial [illegible] Madison.

*Elmer, Horace Sayre, A. B., Ex. for and Manufacturer, [illegible] Place, Milwaukee.

Ellis, Miss Claire, B. S., L.L. B., Lawyer, 833 Michigan Ave., [illegible] Milwaukee.

Ellis, Wesley Ames, B. S., A. M., Librarian of Newton University, Northfield, Vt.

Ely, Richard Theodore, Ph. D., LL. D., Professor of Political Economy in University of Wisconsin, 302 Prospect Ave., Madison.

Esser, Rev. Otto, Minister of Evangelical Lutheran Mission Synod, Norwalk.

Engelmann, Fred, Jr., LL. B., Lawyer, 307 Forest St., Berlin.

Engelsing, Oscar, Ph. G., Secretary of Alice Gamble Co., Lake Mills.

Ewing, Rev. Fathers John Albert, A. M., Chemistry, 2nd St. Clair Ave., Sheboygan.

ERB, HERMAN, President of First National Bank, 722 Harris St., Appleton.

ERICKSON, FRANK MORTON, A. M., Dean and Professor of Classics in Ripon College, 529 Woodside Ave., Ripon.

ESCHWEILER, FRANZ CHADBOURNE, Judge of Circuit Court, Pereles Building, Milwaukee.

*ESTABROOK, CHARLES EDWARD, Lawyer, Legislator, Chairman of Wisconsin History Commission, 706–07 Majestic Building, Milwaukee.

*EVANS, EDWARD, M. D., Surgeon, 121 S. Thirteenth St., La Crosse.

EVANS, H. CLAY, Chattanooga, Tenn.

EVANS, JONATHAN HENRY, Real Estate and Banking, Bayley Block, Platteville.

*EVANS, WILLIAM LINCOLN, B. L., LL. B., Lawyer, Sheridan Building, Green Bay.

EVEREST, DAVID CLARK, General Manager of Marathon Paper Mills Co., Rothschild.

FAIRBANKS, VERY REV. HIRAM FRANCIS, Rector of St. Patrick's Church and Consultor of Archdiocese of Milwaukee, 467 Washington St., Milwaukee.

FAIRCHILD, HIRAM ORLANDO, A. B., A. M., Lawyer, 845 S. Quincy St., Green Bay.

*FALGE, LOUIS, B. S., M. D., Physician, 220 N. Eighth St., Manitowoc.

*FALK, OTTO HERBERT, Vice-President of Falk Co., President of Merchants and Manufacturers Association, Brigadier-General of Wisconsin National Guard, 426 Terrace Ave., Milwaukee.

*FARR, MISS SHIRLEY, Ph. B., Graduate Student in University of Chicago, 5757 Lexington Ave., Chicago.

*FAULDS, ROBERT CARLTON, M. D., Physician and Surgeon, Abrams.

FAVILLE, REV. HENRY, A. B., D. D., Ph. D., Pastor of First Congregational Church, 919 Main St., La Crosse.

FAVILLE, REV. JOHN, A. B., M. S., D. D., Ph. D., Pastor of First Congregational Church, 706 Lawrence St., Appleton.

FEHLANDT, REV. AUGUST FREDERICK, Clergyman, Michigan, N. Dak.

FERGUSON, MARCIA B. B. (MRS. EDWARD), 644 Astor St., Milwaukee.

*FIELD, GEORGE LOUIS, President of First National Bank, 344 Jackson St., Ripon.

FIFIELD, CHARLES LEAVITT, LL. B., Municipal Judge, Janesville.

FIFIELD, SAMUEL STILLMAN, Editor and Postmaster, 1 Fifield Place, Ashland.

FINUCANE, FRANCIS JOSEPH, LL. B., Lawyer, 1011 Clermont St., Antigo.

# Wisconsin Historical Society

Fox, Hiram, President of First National Bank, 123 Pierce St., Appleton.

Kimberly, Frank Morton, A. M., Dean and Professor of Chemistry, Ripon College, 320 Woodville Ave., Ripon.

Lawrence, Frank Charles, Judge of Circuit Court, Janesville.

Hanford, John Wesley.

*Stratton, Charles Lawrence, Lawyer, 1 [illegible], Appleton.

Cornell, Harvey Cornelison, Professor of Mathematics, University of Iowa.

*Brown, Edwin, D. D., Superior, 121 S. Throop St., La Crosse.

Evans, H. Clay, Chattanooga, Tenn.

Evans, Jonathan Henry, Real Estate and Loans, 10 Ly Block, Hartford.

*Evans, William Lincoln, B. L., L. L. B., Attorney, Sheboygan Falls, Green Bay.

Ryman, Dario Clark, General Manager of Marathon Paper Mills, Co., Rothschild.

Fairchild, Vice Rev. Hugh Fraser, Rector of St. Paul's, Co-Dean and Canon of Archdeacon of Milwaukee, 57 Washington St., Milwaukee.

Fairchild, Hugh Quinton, A. M., A. M., Lawyer, 31 S. Jefferson St., Green Bay.

*Falge, Jacob, B. S., M. D., Physician, 201 N. Irving St., Appleton.

*Fall, Orin Hubert, Vice-President of Fall Co., President of Illinois Chicago and Manufacturers Association, 8 Marble Row, 31 [illegible] Chicago National Bank, 120 Jackson St., Milwaukee.

*Fall, Silas Burton, Ph. D., Director Student in Physics at Cornell, 2727 Lexington Ave., Chicago.

*Farlow, Hoover Cantrell, M. D., President and Surgeon, Abbotsford.

Farlow, Rev. Henry, A. B., D. D., Pastor of First Congregational Church, 319 Main St., La Crosse.

Farlow, Rev. John, A. B., M. S., D. D., Pastor of First Congregational Church, 706 Lawrence St., Appleton.

Farlow, Rev. Austin Fairchild, Chaplain, Milwaukee, N. Y.

Francisco, Alonzo B. B. (also Kossuth), 614 Astor St., Milwaukee.

*Fuller, Oliver Lewis, President of First National Bank, 341 Jackson St., Tipton.

*Fuller, Charles-Lafayette, LL. B., Municipal Judge, Janesville.

Fuller, Edwin Stillman, Editor and Publisher, 1 Fifth Place, Ashland.

Finnegan, Francis Joseph, LL. B., Lawyer, 1011 Cardinal St., Antigo.

# Active Members

FISH, CARL RUSSELL, A. M., Ph. D., Professor of American History in University of Wisconsin, Member of Wisconsin History Commission, 625 Mendota Court, Madison.

FISH, RUSSELL WATSON, Life Insurance, 212 Wells Building, Milwaukee.

*FITCH, GRANT, A. B., Vice-President of National Exchange Bank, 55 Prospect Ave., Milwaukee.

FITCH, HENRY EDMOND, LL. B., Lawyer, City Attorney, 124 Market St., Nekoosa.

*FLANDERS, JAMES GREELEY, A. B., LL. B., Lawyer, President of Board of Trustees of Public Library, 800 Pabst Building, Milwaukee.

FLATLEY, JAMES HENRY, Coal Dealer, 806 S. Quincy St., Green Bay.

FLEMING, JOHN BERNARD, Cashier of Union Bank, Mayor (Commission Plan), 634 Lincoln Ave., Eau Claire.

FLIETH, HERMAN GEORGE, Cashier of National German American Bank, Wausau.

*FLINT, ALBERT STOWELL, A. M., Astronomer (Washburn Observatory) in University of Wisconsin, 450 N. Charter St., Madison.

*FLINT, WYMAN KNEELAND, A. B., Deputy Governor-General of General Society of Colonial Wars, 272 Martin St., Milwaukee.

FOLLETT, JOHN WARD, Bookkeeper, 2018 Hall Ave., Marinette.

FOSTER, AMOS P., 198 Martin St., Milwaukee.

FOSTER, HARRY HOWARD, President of Wisconsin and Arkansas Lumber Co., 2122 Broadway, Little Rock, Ark.

FOSTER, HENRY ALVIN, Retired, 761 Kimball St., Appleton.

*FOX, RT. REV. JOSEPH JOHN, D. D., Bishop of Green Bay, r. d. 6, Green Bay.

FRAME, ANDREW JAY, LL. D., President of Waukesha National Bank, 303 Grand Ave., Waukesha.

FRANCISCO, LOUIS JOSEPH, Richmond, Ind.

FRASER, MARSHALL ELBERT, A. M., S. T. B., Clergyman, Dodgeville.

FRATT, GEORGE NICHOLAS, Cashier of First National Bank, 1720 College Ave., Racine.

FREEMAN, CHARLES ELIOT, Lawyer, 1103 Eighth St., Menomonie.

FREEMAN, HIRAM GUERNSEY, Paper Manufacturer, 799 Lawrence St., Appleton.

FROST, EDWARD WHEELER, A. B., Lawyer, 1201 Wells Building, Milwaukee.

FUCHS, ALBERT FELIX, M. D., Physician, Loyal.

GAFFRON, OTTO, Member of State Civil Service Commission, Editor of *Review*, Plymouth.

GARDNER, DENNIS J., Lawyer, Platteville.

GAVENEY, JOHN COMSTOCK, B. S., LL. B. Lawyer, Arcadia.

*GILMAN, WINFIELD WARREN, B. L., Lawyer, Second Assistant Attorney General, 206 S. Hamilton St., Madison.

GLASS, SHELDON J., 683 Shepard Ave., Milwaukee.

*GLEASON, CHARLES MILLS, M. D., Physician, 811 York St., Manitowoc.

GOERES, HENRY, Farmer, Author, Correspondent for German papers, and Notary Public, Kiel.

GOODMAN, ROBERT F., Lumber Manufacturer, 311 State St., Marinette.

GORDON, GEORGE HENRY, Lawyer, United States Attorney for the Western District of Wisconsin, 305 Main St., La Crosse.

GOSA, MARTIN J., Postmaster, Palmyra.

GOWRAN, HARRY CARLTON, Treasurer of Hamilton Manufacturing Co., 2403 Jefferson St., Two Rivers.

GRACE, HARRY HOLDER, Lawyer and Banker, Superior.

GRANT, EMORY LEVI, A. B., Lumber, 479 Prairie Ave., Kenosha.

GRANT, FRANCIS CHARLES, Lawyer, 10 W. Milwaukee St., Janesville.

GRATIOT, CHARLES CROOKS, M. D., Physician, Shullsburg.

*GRATZ, SIMON, A. M., Lawyer, 1919 Spruce St., Philadelphia.

GRAVES, GEORGE LORD, Manufacturer, 2207 Grand Ave., Milwaukee.

*GRAVES, WILLIAM ROSWELL, B. L., LL. B., Lawyer, Prairie du Chien.

GRAY, OLIVER E., Cashier of First National Bank, 212 Bailey Ave., Platteville.

GRAY, PAUL ROWLEY, A. B., Assistant Cashier of Farmers' and Merchants' State Bank, Evansville.

*GREENE, HOWARD, B. L., Stephenson Building, Milwaukee.

GREGORY, CHARLES NOBLE, A. M., LL. D., Dean of Department of Law in George Washington University, Washington, D. C., Chairman of Standing Committee of American Bar on International Law, 2139 Wyoming Ave., Washington, D. C.

*GREGORY, JOHN GOADBY, Editor of *Evening Wisconsin*, Milwaukee.

GREVERUS, ERNST, B. L., Editor and Publisher, Berlin.

GRIGNON, EPHRAIM PAUL, Travelling Salesman, 1057 Third St., Appleton.

GRUNERT, WALTER HERMAN, Jeweler and Merchant, 210 Washington St., Green Bay.

GUGLER, JULIUS, Lithographic Establishment, 587 Frederick Ave., Milwaukee.

GUILFORD, WILL HERBERT, Principal of Schools, Nekoosa.

*GUND, HENRY, Brewer, La Crosse.

# Wisconsin Historical Society

Gaggere, Gordon J., Lawyer, Gargoyle.

Gaskell, John Cameron, M. E., LL. B., Lawyer, Arcadia.

*Gaskell, Clement Wilcox, B. L., Lawyer, Second National Bank Building.

General, 200 S. Hamilton St., Madison.

Geas, Burton A., 686 Ashland Ave., Milwaukee.

*Gibbs, Charles Mott, Jr., Superior, 814 Park St., Madison.

Gates, Henry, Farmer, Auburn, Chairman Committee on Common Schools.

804 Notary Square, Eau Claire.

Gordon, Dorothy F., Junior Librarian, 814 Park St., Madison.

Gordon, Gordon Grover, Lawyer, Tyler, Gordon Alloway for Gordon.

Department of Wisconsin, 308 State St., La Crosse.

Goss, Martin A., Postmaster, Tyler.

Gowran, Harry Clayton, Treasurer of Condition, Jacobs Center, Co.

2103 Jefferson St., Two Rivers.

Grace, Hiram Hyrcus, Lawyer and Banker, Superior.

Grant, Edwin Louis, A. B., Lumber, 179 Prairie Ave., Kenosha.

Grant, Frances Charles, Lawyer, 1000 Milwaukee St., Janesville.

Gratton, Charles Conway, M. D., Physician, Shullsburg.

*Gray, Edwin, A. M., Lawyer, 1013 Spruce St., Pittsburgh.

Gray, Edwin Lane, Manufacturer, 2107 Grand Ave., Milwaukee.

*Gray, William Bowers, B. C. L., LL. B., Lawyer, Portage.

Gray, Orvin E., Cashier of First National Bank, 215 Main St., Platteville.

Gray, Paul Rowley, A. B., Assistant Cashier of Farmers and Merchants State Bank, Evansville.

*Greene Horace, B. L., Northwestern Telephone, Milwaukee.

Gregory, Charles Sidney, A. M., LL. D., Dean of Department of Law, Georgetown University, Washington, D. C. Chairman of Standing Committee of America Bar on International Law.

2129 Wyoming Ave., Washington, D. C.

*Gregory, John Gomer, Editor of Dunning Wisconsin Submerged.

Gretteum, Ernest, B. L., Editor and Publisher, Oconto.

Gretzner, Fernando-Fritz, Travelling Salesman, 1037 Third St., Appleton.

Gunning, Walter Herman, Jeweler and Merchant, 210 Grand Avenue St., Green Bay.

Gurda, Julius, Lithographic Establishment, 327 Broadway, Milwaukee.

Gutsman, Wm. Herman, Principal of Schools, Nashota.

*Gunn, Henry, Printer, La Crosse.

# Active Members

*Gunther, William Henry, M. D., Physician, 821 Wisconsin Ave., Sheboygan.

Gutch, Otto John, M. D., Physician and Surgeon, 805 N. Eighth St., Sheboygan.

Habhegger, Otto John, Real Estate, Loans, and Insurance, 762 Jackson St., Milwaukee.

Hagestad, Knut K., Farmer, President of Board of Trustees of Gale College, Ettrick.

*Haight, Theron Wilber, Lawyer, 324 St. Paul Ave., Waukesha.

Hall, Elmer Stephen, County Clerk of Brown County, Secretary of Commercial Club, 1000 Shawano Ave., Green Bay.

Hall, Sidney Storrs, M. D., Physician, 424 Woodside Ave., Ripon.

Halsey, Lawrence W., B. L., Judge of Circuit Court, 575 Lake Drive, Milwaukee.

Hamilton, Henry Pierpont, Manufacturer, President of Board of Education, Two Rivers.

Hamilton, James Edward, President of Hamilton Manufacturing Co., Two Rivers.

Handyside, William, Clerk of Circuit Court of Brown County, De Pere.

Hanks, Lucien Mason, B. L., President of Central Wisconsin Trust Co., 525 Wisconsin Ave., Madison.

*Hanks, Lucien Stanley, President of State Bank, Treasurer of the Society, 216 Langdon St., Madison.

Hardy, Albert, A. B., A. M., Principal of Schools, 1316 State St., La Crosse.

Harlow, George Arthur, A. M., M. D., First Assistant Medical Director of Northwestern Mutual Life Insurance Co., 108 New Insurance Building, Milwaukee.

Harlowe, David, State Railroad Commissioner, 3002 Mt. Vernon Ave., Milwaukee.

Harper, William, Dean of Lawrence Conservatory, 597 Lawe St., Appleton.

Hart, William Octave, Lawyer, 134 Carondelet St., New Orleans, La.

Hartwell, Samuel Noah, Town Clerk of Shields Township, Secretary of Germania Creamery Association, District Custodian of State Travelling Libraries, Member of Wisconsin Archæological Society, Germania.

Haskins, Charles Homer, Ph. D., Litt. D., Professor of History and Dean of the Graduate School of Arts and Sciences in Harvard University, 15 Prescott Hall, Cambridge, Mass.

# Active Members

*Gantner, Wilson Mizner, A. B., President of Wilmington Institute, Wilmington.

Gudeman, Oswald, St. D., President and Editor, Gudeman Publishing Company, New York.

Hammond, Otis Jones, Real Estate Loans, and Investments, 74 Jackson St., Milwaukee.

Hammond, Mary E., Teacher, Department of Theory, Conservatory of Music, Oberlin College, Oberlin.

Hanson, Thomas Vincent, Lawyer, 21 [illegible] Street, New York.

Hall, Elmer Stanley, County Clerk of Fairfield County, Lancaster, Ohio.

Commercial Club, Iron Mountain, Iron.

Hart, Albert Bushnell, A. B., Professor, 35 Woodbridge Avenue, Hyde Park, Milwaukee.

Hazen, Lawrence W., B. Ph., Judge of Orphan's Court, 324 Lake Drive, Milwaukee.

Hamilton, Henry Prentiss, Manufacturer, President of Board of Education, Two Rivers.

Hamilton, James Boyd, President of Hamilton Manufacturing Co., Two Rivers.

Hanchett, William, Clerk of Circuit Court of Brown County, Green Bay.

Hawes, Harry Bloomer, M. D., President of Central Wisconsin Insane Hospital, Mendota.

*Hawes, Lucius Brown, President of State Bank, Madison.

Boerner, Otto Langdon, M. D., Milwaukee.

Harper, Albert A., B. A., M. D., President of Sheldon Tilt Sign Co., Chicago.

Harlow, George Arthur, A. M., C. P., Pilot Knobbing Company, Superior.

Hay, Thomas Robert, Manager Life Insurance Co., 187 New Insurance Building, Milwaukee.

Harrows, Dana, State Railroad Commissioner, 3001 Mt. Vernon Avenue, Milwaukee.

Harper, William, Dean of Lawrence Conservatory, 507 Lawe St., Appleton.

Hart, Walter Octave, Lawyer, 134 Greenfield St., Detroit, Mich.

Hartwell, Sidney, Mayor, Iowa City, Iowa.

Hay, Thomas Scott, Secretary of Oregonia Creamery Association, District Traveling Agent, State Traveling Libraries, Member of Wisconsin Archæological Society, Oconomowoc.

Harkins, Charles Hosea, Ph. D., Litt. D., Professor of History and Dean of the Graduate School of Arts and Sciences in Harvard University, 15 Prescott Hall, Cambridge, Mass.

HASTINGS, SAMUEL DEXTER, LL. D., Judge of Fourteenth Circuit, 827 Monroe Ave., Green Bay.

*HAUGEN, NILS PEDERSON, LL. B., State Tax Commissioner, 752 E. Gorham St., Madison.

*HAYES, EVERIS ANSON, B. L., LL. D., Lawyer, Miner, Joint Owner (with J. O. Hayes) of *Daily Mercury* and *Daily Herald*, Member of Congress, San Jose, Cal.

HAYES, E. S., M. D., Physician, Eau Claire.

HAYES, HIRAM, A. B., Lawyer, 238 W. Fifth St., Superior.

*HAYES, JAY ORLEY, LL. B., Lawyer, Miner, Joint Owner (with E. A. Hayes) of *Daily Mercury* and *Daily Herald*, San Jose, Cal.

HAYSSEN, FREDERICK, 412 Fifth Ave., Antigo.

HEAD, DANIEL ORIN, President of Kenosha Lumber Co., 605 Prairie Ave., Kenosha.

HEAN, CLARENCE SCOTT, A. B., Librarian of Agricultural College, University of Wisconsin, 435 N. Warren St., Madison.

HEATH, GEORGE MARVIN, Merchant Milling, 148 West Ave. S., La Crosse.

HELKE, HERMAN H., Justice of the Peace, Nekoosa.

HELLER, GEORGE, 1115 N. Sixth St., Sheboygan.

HELM, ARTHUR CLINTON, M. D., Physician and Surgeon, 734 Broad St., Beloit.

HELSEM, REV. CARL JOHAN, Lutheran Clergyman, Strum.

HEMLOCK, DANIEL JAMES, LL. B., Lawyer, President of Public Library Board, 220 Carroll St., Waukesha.

HENGELL, REV. HARRY CHARLES, S. T. L., Clergyman, Chaplain, etc., 723 State St., Madison.

HEWITT, GEORGE P., Manager of Buick Automobile Branch, 936 Hackett Ave., Milwaukee.

HICKOK, WILLIAM H., Superintendent of Schools, 1139 Fifth St., Antigo.

HILTON, GEORGE B. MCCLELLAN, Lawyer, 375 Washington St., Oshkosh.

HIXON, FRANK PENNELL, Lumberman, 306 Main St., La Crosse.

*HIXON, JOSEPH MORRIS, La Crosse.

HOARD, FRANK WARD, Publisher, Fort Atkinson.

HOARD, WILLIAM DEMPSTER, Editor of *Hoard's Dairyman* and *Jefferson County Union*, 602 S. Main St., Fort Atkinson.

*HOBBINS, JOSEPH WILLIAM, President of Capital City Bank, 114 W. Gilman St., Madison.

*HOGAN, JAMES JOSEPH, Wholesale Grocer, 106–114 Front St., La Crosse.

# Wisconsin Historical Society

Hastings, Samuel Dexter, LL. D., Judge of Northwestern Circuit, 427 Majestic Apt., Green Bay.

*Hazelton, Nils Patterson, LL. M., State Tax Commissioner, 6 E. Gorham St., Madison.

*Hayes, Stevens Anson, B. L., LL. D., Lawyer, Senior Member of Hayes, Smith & Hayes, Chief Counsel for Chicago, Milwaukee & St. Paul Railway Co., 1 Grand Avenue, Milwaukee.

Hayes, E. S., M. C., Publication, San Diego, Cal.

Hayes, Hugh A., Lawyer, 528 W. 110th St., New York.

*Hayes, Jay Owen, LL. B., Lawyer, Member Board of Trustees of Public Library, Janesville.

Hayes, Rutherford Birchard, Mining and Smelting Engineer, 1 Wall St., New York.

Hazelton, Frederick, 412 Fifth Ave., Antigo.

Head, Dexter Otis, President of Kenosha Leather Co., 695 Prairie Ave., Kenosha.

Heck, Clarence Scott, A. B., Librarian of Educational Museum, City of Worcester, 448 S. Water St., Madison.

Heath, Conor Martin, Merchant Miller, 136 West Ave., S., La Crosse.

Helek, Henry H., Justice of the Peace, Kenosha.

Herter, George, 1113 N. Sixth St., Sheboygan.

Hill, Arthur Clifford, M. D., Physician and Surgeon, 731 Brown St., Beloit.

Hogan, Rev. Cyril Jones, Lutheran Pastor, Stoughton.

Holmes, Duncan, James, LL. B., Lawyer, Trustee of Public Library, Board, 220 Carroll St., Madison.

Hopkins, Hon. Hugh Chodes, S. T. L., Chairman, Oshkosh, 128 State St., Madison.

Hurtt, George F., Manager of Buick Automobile Agency, 326 Grand Ave., Milwaukee.

Hutson, William H., Superintendent of Schools, 1128 Fifth St., Superior.

Huston, Cooper B., McClelland, Lawyer, 213 Washington St., Oshkosh.

Huxley, Frank Perkins, Landscape, 306 Main St., La Crosse.

*Huxley, Joseph Alonzo, La Crosse.

Hoard, Frank Ward, Publisher, Fort Atkinson.

Hoard, William Dempster, Editor of Hoard's Dairyman and Farmer, County Union, 302 S. Main St., Fort Atkinson.

*Hoeflin, Joseph William, President of Capital City Bank, 114 W. Mifflin St., Madison.

*Hogan, James Joseph, Wholesale Grocer, 106–114 Front St., La Crosse.

# Active Members

*Holand, Hjalmar Rued, A. M., Historian and Journalist, Ephraim.

Holley, John Milton, A. B., President of State Bank of La Crosse, 230 N. Eighth St., La Crosse.

Hollman, James Vineyard, Retired Merchant, 307 Main St., Platteville.

Holman, Nels, B. L., Publisher of *News*, Deerfield.

Holmes, Frederick L., A. B., Business Manager of *La Follette's Weekly Magazine*, Madison.

Holway, Col. Orlando, A. B., B. S., Real Estate, 134 S. Fourteenth St., La Crosse.

Hooley, George Thomas, Clerk of Northwestern Mutual Life Insurance Co., 744 Marshall St., Milwaukee.

*Hooper, Junius Thomas, B. L., Superintendent of State School for Blind, Janesville.

*Hopkins, George Bates, Banker, 52 Broadway, New York City.

Horner, Gustavus Francis, Insurance and Notary Public, 406 Jackson St., Ripon.

Hoyt, Frank Williams, 221 Monona Ave., Madison.

Hubbard, Frank Gaylord, Ph. D., Professor of English Language in University of Wisconsin, 425 Sterling Ct., Madison.

*Huette, Gustave, Furniture Manufacturer, 1124 Sixth St., Sheboygan.

Hughes, Edgar Jones, Assistant Cashier of First National Bank, 137 Nineteenth St., Milwaukee.

Hughes, John Moffat, Eastern Land Agent of Northern Pacific Railway Co., Hudson.

Hulst, Nelson Powell, A. B., Ph. B., Ph. D., Retired, 300 Knapp St., Milwaukee.

Hurlbut, William Henry, M. D., Physician and Surgeon, Elkhorn.

Hurley, Michael Angelo, Lawyer, 414 Franklin St., Wausau.

*Hyde, Samuel Young, La Crosse.

Hyer, Frank Sidney, A. B., Institute Conductor, State Normal School, 307 Division St., Stevens Point.

Ilsley, James Keeler, A. B., President of Marshall & Ilsley Bank, 575 Astor St., Milwaukee.

Inglis, John P., Bayfield.

Inglis, Robert, Insurance Agent, Bayfield.

Ingram, Orrin Henry, Lumberman and Banker, Third Ave. and Hudson St., Eau Claire.

*Irvine, William, Lumberman, 606 Superior St., Chippewa Falls.

Isham, Fred Willard, Cashier of First National Bank, Elkhorn.

JACKSON, ALFRED AUGUSTUS, A. M., Lawyer, 303 N. Washington St., Janesville.

JACKSON, CARL DEWITT, A. B., Lawyer, 107 Church St., Oshkosh.

JENKINS, JAMES G., LL. D., Retired United States Circuit Judge, Dean of College of Law in Marquette University, 284 Knapp St., Milwaukee.

JENKINS, JAMES HOWARD, President of German National Bank, 80 Washington St., Oshkosh.

*JOERNS, OTTO B., Member of Assembly, Sheboygan.

JOHNSON, PETER H., Real Estate, Whitehall.

JOHNSTONE, JAMES, Retired, Mukwonago.

JONES, BURR W., A. M., LL. B., Lawyer, 112 Langdon St., Madison.

JONES, GEORGE CLARK, Lawyer, 880 Prospect St. Appleton.

*JONES, GRANVILLE DUANE, B. S., Lawyer, Wausau.

JONES, LEWIS ALBERT, Superintendent of Schools, Florence.

*JONES, RICHARD LLOYD, Editor of *Wisconsin State Journal*, Carroll and Doty Sts., Madison.

JONES, ROY HOWELL, S. B., Wholesale Lumber, 541 Morrison St., Appleton.

*JONES, WILLIAM ARTHUR, General Manager of Mineral Point & Northern Railway Co., Mineral Point.

*JOYS, ANDREW MARELIUS, Merchant, 419 Lake Drive, Milwaukee.

KEATS, MYRON ELIOT, Ph. B., City Superintendent of Schools, Oconomowoc.

*KEELEY, LAWRENCE STODDARD, Principal of High School, Mayville.

KEENE, FRANCIS BOWLER, A. B., American Consul, Geneva, Switzerland.

*KELLOGG, CLARENCE, Clerk of Supreme Court of Wisconsin, 734 E. Gorham St., Madison.

KELLOGG, GEORGE OLNEY, Clerk of Circuit Court, Elkhorn.

KEMPER, JACKSON BLOODGOOD, A. M., Lawyer, 307 Mitchell Building, Milwaukee.

KEMPER, WILLIAM GEORGE, M. D., Physician and Surgeon, 912 S. Ninth St., Manitowoc.

KEMPSTER, WALTER, M. D., Physician, 426 Jackson St., Milwaukee.

KENNAN, KOSSUTH KENT, A. B., LL. B., Lawyer, 935 Cambridge Ave., Milwaukee.

KENNAN, THOMAS LATHROP, Lawyer, 179 Prospect Ave., Milwaukee.

KENNY, WILLIAM PERTH, Northwestern Mutual Life Ins. Co., 170 Seventeenth St., Milwaukee.

# Wisconsin Historical Society

Jackson, Alvin Adelbert A. M., Lawyer, 102 N. Washington St., Janesville.

Jackson, Clair Dewey, A. B., Lawyer, 407 Phoenix Building, Madison.

Jackson, James O., Ll. B., Retired Justice State Supreme Court, Dean of College of Law in Marquette University, Fox Point, Milwaukee.

Jenkins, James Hobson, Jewelry, 27 Grand Avenue, Milwaukee.

Johnson, Otto R., Member of Assembly, Sheboygan.

Johnson, Peter E., Real Estate, Whitefish.

Johnston, James, Retired, Stockbridge.

Jones, Dora W., A. M., Ed. B., Lawyer, 718 Lapham St., Milwaukee.

Jones, Gomer Crook, Lawyer, 320 Prospect St., Stoughton.

*Jones, Gaylord Brown, B. S., Lawyer, Hudson.

Jones, Lewis, Attorney, Superintendent of Schools, Florence.

*Jones, Brenton Lewis, Editor of Wisconsin State Journal, Capitol and Dayton Sts., Madison.

Jones, Roy Flowers, S. B., Washburn Lumber, 517 Monroe St., Milwaukee.

*Jones, William Austin, General Manager of Chicago Milwaukee & Puget Sound Railway Co., Minneapolis, Minn.

*Joris, Adam, N. Washington St., Green Bay.

Kratz, Alvin, Attorney, 21 E. Fifty-Sixth Street, Chicago, Ill.

Kelley, Thomas Hanson, President of Hide Street Savings Bank, Milwaukee.

Kemp, Lawrence Hanson, A. M., Attorney, Central Office, Chicago, Ill.

*Kellogg, Clarence, Clerk of Supreme Court of Wisconsin, Capitol Square, Madison.

Kellogg, Donna Dexter, Clerk of Circuit Court, Elkhorn.

Kemper, Jackson Bronson, A. M., Lawyer, 407 Mitchell Building, Milwaukee.

Kimon, William Gaston, M. D., Physician and Surgeon, 812 S. State St., Janesville.

Kimball, Walter M. D., Physician, 418 Jackson St., Milwaukee.

Kersey, Kenneth Kent, A. B., Ll. B., Lawyer, 232 Cedarburg Ave., Milwaukee.

Kersey, Thomas Latimer, Lawyer, 176 Prospect Ave., Milwaukee.

Kerry, William Pelton, Northwestern Mutual Life Ins. Co., 479 Milwaukee St., Milwaukee.

# Active Members

KERR, ALEXANDER, A. M., (Phi Beta Kappa), Emeritus Professor of Greek Language and Literature in University of Wisconsin, 140 Langdon St., Madison.

KIDDER, REV. SAMUEL THEODORE, A. M., 1112 Mound Ave., Madison.

KIMBALL, GEORGE FENNER, Manufacturer, 420 S. Third St., Janesville.

KING, GEN. CHARLES, U. S. V. (retired), Milwaukee Club, Milwaukee.

KINNE, EDWARD, M. D., Physician, Elkhorn.

KIRST, GUS. C., President of Wisconsin Textile Manufacturing Co., 1513 Washington St., Two Rivers.

KITCHEL, COURTNEY SMITH, A. B., LL. B., Chief Examiner of Titles for Northwestern Mutual Life Insurance Co., 297 Ogden Ave., Milwaukee.

KITTLE, WILLIAM, M. A., Secretary of Board of Regents of Normal Schools, 411 Wisconsin Ave., Madison.

*KNAPP, HENRY ENO, Banker, 120 Third Ave. W., Menomonie.

KNIGHT, WILLIAM, Real Estate, Bayfield.

*KNOX, REV. PATRICK BLACKBURN, Pastor of St. Patrick's Church, 404 E. Main St., Madison.

*KOCH, JOHN C., 222 Twelfth St., Milwaukee.

KOEHLER, JOHN PH., Professor in Lutheran Theological Seminary, r. d. 14, Wauwatosa.

KONOP, THOMAS FRANK, LL. B., Lawyer, Representative in Congress from Ninth District, Kewaunee.

KOPP, ARTHUR WILLIAM, LL. B., Lawyer, Representative in Congress from Third District, Platteville.

*KREMERS, EDWARD, Ph. G., Ph. D., Professor of Pharmaceutical Chemistry in University of Wisconsin, 1722 Jackson St., Madison.

*KREZ, PAUL THEODORE, LL. B., Lawyer, County Judge, 1212 N. Fourth St., Sheboygan.

KUECHENMIESTER, GUSTAVUS ADOLPHUS, Lawyer, West Bend.

*LACHER, J. H. A., Retired, 305 McCall St., Waukesha.

LAFLIN, HERBERT NORMAN, LL. B., Lawyer, 147 Northwestern Life Building, Milwaukee.

*LAFOLLETTE, ROBERT MARION, B. S., LL. D., United States Senator, Washington, D. C.

LAFRÉNIERE, HENRY DE, Cigar Manufacturer, 817 Prentice Ave., Ashland.

*LAMB, CHARLES FRANCIS, A. M., LL. B., Lawyer, 848 Spaight St., Madison.

LANE, NATHAN EDWIN, Banking, Real Estate, and Insurance, Phillips.

# Active Members

LARSON, HENRY ALEXANDER, Lecturer, Chief Special Officer in United States Indian Service, 332 State St., Waupaca.

LARSON, WALTER EMIL, State Rural School Inspector, 925 Spaight St., Madison.

*LATHROP, REV. STANLEY EDWARDS, A. M., B. D., Retired Clergyman, Madison, Wis.

*LAUBE, HERBERT DAVID, B. L., A. M., Student, Brodhead.

LAUN, JACOB B., Lumberman, Kiel.

LAWSON, PUBLIUS VIRGILIUS, LL. B., President of Menasha Wood Split Pulley Co., 327 Tayco St., Menasha.

LAYTON, FREDERICK, Retired, 524 Marshall St., Milwaukee.

*LEADER, WILLIAM J., Real Estate, County Clerk, 234 W. Seventh St., Superior.

LEAVITT, CHARLES HENRY, B. S. D., Verterinarian, Vancouver, Wash.

LE COMTE, CHARLES, B. Sc., Pharmacist, 113 N. Washington St., Green Bay.

LEDVINA, LAWRENCE WENCEL, LL. B., Lawyer, ex-Member of Assembly, Manitowoc.

*LEE, CHARLES HENRY, LL. B., Retired, 1202 Main St., Racine.

LEE, JOHN THOMAS, Department of State, 1242 Rutledge St., Madison.

*LEGLER, HENRY EDUARD, Librarian of Public Library, Chicago.

*LEITH, CHARLES KENNETH, Ph. D., Professor of Geology in University of Wisconsin, Lecturer on Metamorphic and Structural Geology in University of Chicago, 240 Langdon St., Madison.

LEITSCH, WILLIAM CHARLES, LL. B., Lawyer, Columbus.

LENROOT, IRVINE LUTHER, Lawyer, Member of Congress, Superior.

LEVY, JOSEPH I., Cigar Manufacturer, 701 Seventh Ave. W., Ashland.

LEWIS, FRANCIS HERVEY, Sales Manager, 91 Sheboygan St., Fond du Lac.

*LEWIS, HENRY MARTIN, Lawyer, Referee in Bankruptcy, 134 W. Gorham St., Madison.

*LINDEMANN, AUGUST SCHAFER, M. E., Manufacturer, 236 Twenty-fifth St., Milwaukee.

*LINES, GEORGE, Lawyer, 685 Franklin Place, Milwaukee.

*LOCKWOOD, CHARLES WILLIAM, Vice-President of Eau Claire National Bank, 810 Porter Ave., Eau Claire.

*LOMBARD, JOHN WILLIAM PETERSON, President of National Exchange Bank, Milwaukee.

LOVELAND, CHARLES ALVIN, Actuary for Northwestern Mutual Life Insurance Co., 417 Lake Drive, Milwaukee.

# Active Members

LOWATER, CHARLES THOMAS, Editor and Publisher, Spring Valley.

*LUCAS, MISS SALLY MAY, Teacher, 702 Park St., Manitowoc; Home address, Brodhead.

*LUCHSINGER, JOHN, Lawyer, Banker, and Farmer, Monroe.

*LUDLOW, WILLIS, Member of Assembly, Monroe.

LUDWIG, JOHN C., Judge of Circuit Court, 583 Jefferson St., Milwaukee.

LUND, ALBERT LUDWIG, Retired, Cambridge.

*LUSH, CHARLES KEELER, Georgiana, Fla.

LYMAN, FRANCIS HENRY, B. S., M. S., Retired, 432 Park Ave., Kenosha.

*LYON, WILLIAM PENN, LL. D., Retired, Eden Vale, Calif.

MCCARTHY, CHARLES, Ph. D., Legislative Reference Librarian, Lecturer in Political Science in University of Wisconsin, 321 W. Wilson St., Madison.

*MCCARTHY, REV. JAMES FRANCIS, Pastor of St. Jerome's Church, Oconomowoc.

MCCASKILL, VIRGIL EVERETT, Ph. D., President of State Normal School, Superior.

MCCONNELL, JOHN ELBERT, B. L., Lawyer, Batavian Bank Building, La Crosse.

*MCELROY, WILLIAM JAY, A. M., Lawyer, 3329 Cedar St., Milwaukee.

*MCFETRIDGE, EDWARD CLINTON, Banker, 403 N. Spring St., Beaver Dam.

MCGEEHAN, MICHAEL GEORGE, Sheriff of Iron County, Fifth Ave. S., Hurley.

MCGILVARY, EVANDER BRADLEY, Ph. D., Professor of Philosophy in University of Wisconsin, 1902 Arlington Place, Madison.

MCGOWAN, JAMES HENRY, Lawyer, Algoma.

*MACK, EDWIN S., A. M., LL. B., Lawyer, 403 Lake Drive, Milwaukee.

*MACK, JACOB A., M. D., Physician, 211 Monona Ave., Madison.

MACKAY, MRS. MARY ELIZABETH, Teacher, 311 N. Chestnut St., Platteville.

MCKEAN, REV. FRANK L., A. B., Pastor, Pine City, Minn.

MCKENNA, MAURICE, Lawyer, 114 Third St., Fond du Lac.

MACKENZIE, FREDERICK WILLIAM, A. B., Managing Editor of *La Follette's Weekly Magazine*, University Club, Madison.

MACLACHLAN, WILLIAM GOLDSMITH, A. B., M. D., McFarland.

*MCMILLAN, BENJAMIN FRANKLIN, Lumberman, McMillan.

*MCMYNN, ROBERT NORMAN, A. B., LL. B., Lawyer, 498 Terrace Ave., Milwaukee.

MCNEILL, THOMAS, Manufacturer, 817 Virginia Ave., Sheboygan.

# Active Members

LOWATER, CHARLES THOMAS, Editor and Publisher, Marine Review.

*LUCAS, JOHN MARCUS BEST, Teacher, 208 Park St., Montclair, N. J.

Address, Undecided.

*LUCKENBACH, JOHN, Lawyer, Member, and Former Member of Assembly, 31 Pine.

*LUCKOW, WILLIAM, Member of Assembly, 31 Pine.

LUDDEN, JOHN C., Judge of Circuit Court, 1 City Hall Place.

LUSK, ALBERT LAWRENCE, 2 Wall, Continental.

*LYNCH, CHARLES EDWARD, Deceased, 115 [illegible]

LYNCH, FRANCIS BIRCH, B. Sc. '97, Director of [illegible]

[illegible]

*LYON, WILLIAM PETER, LL. D., Retired, Lake Ville, Conn.

MACCARTER, CHARLES, Ph. D., Lecturer, Department of [illegible]

Curator in Political Science in University of [illegible]

Wilson St., Madison.

*MACCLURE, REV. JAMES FRANCIS, Pastor of St. Joseph's Church, [illegible]

Gouverneur.

MCCLURG, WILLIAM BROOKS, Ph. D., Lecturer in [illegible]

Superior.

MCCOMBS, JOHN EDWARD, M. E., Lawyer, Harvard Club, [illegible]

La Crosse.

*MCDONOUGH, WILLIAM JAY, A. M., Clergyman, [illegible] Madison.

*MCFARLAND, EDWARD CONNOR, Banker, 101 [illegible]

MCGEEHAN, MORGAN, Commercial Sports, [illegible] Madison.

[illegible]

MCGILLIVRAY, EVAZETTE BARTHOLOMEW, M. A., Professor of Latin, University of Wisconsin, [illegible]

MCGOVAN, JAMES BERRY, Lawyer, Madison.

*MACK, HOWIE S., A. M., LL. B., Lawyer, 108 Lake, [illegible]

*MACK, JAMES A., M. D., Physician, 211 Jackson Ave., Madison.

MACKAY, MRS. MARY ALEXANDER, The Gun, 511 N. Connecticut St., [illegible]

ville.

MACKAY, REV. TERRY L., A. B., Rector, Pine City, Minn.

MACKEY, MAGNUS, Lawyer, 114 Third St., Fond du Lac.

MACKLOVIE, FERDINAND WILLIAM, A. B., Managing Editor of [illegible]

Mrs. Freeby Morris, 5 Langdon, Club Apartment.

MACLAGLAN, WILLIAM COLEMAN, A. B., M. D., Physician.

*MACMILLAN, BENJAMIN FRANKLIN, Lumberman, [illegible]

*MACMILLAN, HOOPER HOWARD, A. M., Ph. D., Lawyer, 214 Terrace, Ave., Milwaukee.

MACNEAL, THOMAS, Manufacturer, 317 Florida Ave., Sheboygan.

*McWhorter, Lucullus Virgil, Field Collector of Indian Tribal Lore, North Yakima, Wash.

Mann, Horace Edwin, M. D., Physician, 1520 Main St., Marinette.

Marsh, Charles Osborn, A. B., Principal of Training School for Teachers, 937 Clermont St., Antigo.

Marshall, William Stanley, Ph. D., Associate Professor of Entomology in University of Wisconsin, 139 E. Gilman St., Madison.

Martin, Rev. Jesse Penney, M. S., Ph. D., 3144 Humboldt St., Denver, Colo.

Martin, Joseph, Lawyer, Minahan Building, Green Bay.

Mason, Vroman, B. L., LL. B., Lawyer, 268 Langdon St. Madison.

Mason, William Smith, Ph. B., Vice-President of City National Bank, Evanston, Ill.

Matheson, Alexander Everet, A. M., Lawyer, Janesville.

Mathie, Karl, Manager of Wausau Sulphate Fibre Co., 615 Grant St., Wausau.

Meacham, Justin Waterman, Merchant, 567 Cass St., Milwaukee.

*Meacher, Byron Colman, M. D., Physician and Surgeon, 217 Howard St., Portage.

Mead, Lewis Henry, Lawyer, Shell Lake.

Melaas, Christian J., Merchant, 200 E. Washington St., Stoughton.

Meloy, Bessie (Mrs. Charles J.), Shullsburg.

*Merriam, William Nelson, M. E., Geologist for Oliver Iron Mining Co., 202 Wolvin Building, Duluth, Minn.

Merrick, George Byron, Accountant in University of Wisconsin, 350 W. Washington Ave., Madison.

Merrill, George F., A. B., LL. B., Lawyer, Ashland.

*Messmer, Most Rev. Sebastian Gebhard, D. D., D. C. L., Archbishop of Milwaukee, 2000 Grand Ave., Milwaukee.

*Meyer, Balthasar Henry, Ph. D., Director of Department of Transportation in Carnegie Institution of Washington, Member of Interstate Commerce Commission, Highlands Manor, Wisconsin Ave., Washington, D. C.

Miles, John Jefferson, 509 Beaver Ave., Ashland.

*Miller, Benjamin Kurtz, A. B., Lawyer, 102 Wisconsin St., Milwaukee.

Miller, George Michael, Lumber Dealer, 1069 Prospect St., Appleton.

*Miller, George Peckham, A. B., Ju. D. (Göttingen), Lawyer, 316 Juneau Ave., Milwaukee.

MILLER, ROSWELL, Railways, Chairman of Board of C. M. & St. P. R'y Co., 42 Broadway, New York City.

MILLS, THOMAS BROOKS, Collector of Customs, Superior.

MINAHAN, VICTOR IVAN, LL. B., Lawyer, 117 S. Jefferson St., Green Bay.

MOHR, CHARLES SR., Merchant, Portage.

MONROE, CHARLES EDWIN, A. B., LL. B., Lawyer, 800 Pabst Building, Milwaukee.

*MONTGOMERY, FRANK WARREN, President of Southern Wisconsin Railway Co., 104 E. Gilman St., Madison.

MOON, SUMNER GILBERT, Ph. B. (S. S. S.), Vice-President and Treasurer of Northwestern Lumber Co., 301 Gilbert Ave., Eau Claire.

MOORE, ERNEST ROBERTS, President of American Trust and Savings Bank, Masonic Temple, Cedar Rapids, Iowa.

MOREHOUSE, LINDEN HUSTED, Editor of *The Young Churchman*, 484 Milwaukee St., Milwaukee.

*MORGAN, JOHN E., Spring Green.

*MORRIS, ARTHUR BREESE, Hardware Dealer, 129 E. Gorham St., Madison.

MORRIS, CHARLES MARCIUS, A. B., LL. B., Lawyer, 851 Marietta Ave., Milwaukee.

*MORRIS, HOWARD, A. B., LL. B., Lawyer, 333 Summit Ave., Milwaukee.

MORRIS, WILLIAM AUGUSTUS PRINGLE, Lawyer, 635 Howard Place, Langdon St., Madison.

*MOUAT, MALCOLM OZIAS, Lawyer, 12 W. Milwaukee St., Janesville.

MOWRY, DUANE, LL. B., Lawyer, Magazine Contributor, 322 Germania Building, Milwaukee.

MUELLER, CHARLES EDWARD, Proprietor of Brewery, 1600 Sixteenth St., Two Rivers.

MUELLER, REV. P. BENEDICT, O. M. Cap., Rector of St. Lawrence College, Mt. Calvary.

MUNRO, DANA CARELTON, A. M., Professor of European History in University of Wisconsin, 630 Frances St., Madison.

MUNRO, WILFRED HAROLD, L. H. D., Emeritus Professor in Brown University, Butler Ave., Providence, R. I.

NABER, EMIL HERMAN, LL. B., Lawyer, Mayville.

NAGLER, LEWIS BERNARD, Publisher, Assistant Secretary of State, Capitol, Madison.

*NASH, EDWIN GATES, Manitowoc.

NASH, JOHN PATRICK, Clerk in Paper Mill Office, Second St., Nekoosa.

# Active Members

Millar, Norman, Railways, Chairman of Board of C. M. & St. P. R. R.
Co., 45 Broadway, New York City.
Mills, Thomas Emmet, Collector of Customs, Superior.
Minahan, Victor Max, Ex. B. Lawyer, 117 S. Jefferson St., Green
Bay.
Mohr, Charles Sr., Merchant, Potosi.
Morris, Charles Lewis, A. B., LL. B., Lawyer, 100 Cox's Block,
Milwaukee.
*Montgomery, Parker, Wanted, President of the Wisconsin Tow
way Co., 104 E. Gilman St., Madison.
Moses, Burton Gurney, Ph. B., M. S. B., Vice-President and Treasurer
of Northwestern Lumber Co., 501 Gilbert Ave., Los Angeles.
Moore, Edward Everett, President of American Trust and Savings
Bank, Masonic Temple, Cedar Rapids, Iowa.
Morgenthau, Lazarus Harris, Editor of The Young Churchman, 484
Milwaukee St., Milwaukee.
*Morrow, John E., Spring Green.
*Morse, Arthur Hoose, Hardware Dealer, 155 E. Gorham St., Madison.
Moses, Charles Marcus, A. B., LL. B., Lawyer, 471 Schlitz Block,
Milwaukee.
*Moses, Leonard A., B. L., LL. B., Lawyer, 347 Schlitz Block, Milwaukee.
Moses, William Amos, Ex. Tailor, Lawyer, 215 Hancock St.,
Langdon St., Madison.
*Mosca, Nicolas Oscar, Lawyer, 15 W. Milwaukee St., Janesville.
Mowry, Duane, LL. B., Lawyer, Negaunee Construction Co. Building, Milwaukee.
Mueller, Charles Edward, Proprietor of Bowser Iron Storage Co.,
Two Rivers.
Mueller, Rev. F. Bernard, O. M. Cap., Rector of St. Lawrence Cathedral,
Jeff. Co., Calvary.
Myers, Dana Carroll, A. M., Professor of European History in the
University of Wisconsin, 450 Frances St., Madison.
Myers, Willard Hallock, L. H. D., Executive Professor in Nature
Study, University Extension Division, Madison.
Nader, Emil, Hermann, LL. B., Lawyer, Neenah.
Nadler, Lewis Bryan, Publisher, Assistant Secretary of State,
Capitol, Madison.
*Nash, Lewis Davis, Manitowoc.
Nash, John Patrick, Clerk in Paper Mill Office, Second St., Neenah.

*NASH, LYMAN JUNIUS, A. M., Reviser of Wisconsin Statutes, 1316 Michigan Ave., Manitowoc.

*NASH, THOMAS E., Paper Manufacturer, 777 First Ave. S., Grand Rapids.

*NAUGHTIN, REV. J. M., Pastor of St. Rose Church, 1101 Center St., Racine.

NETHERCUT, WILLIAM RICHARD, LL. B., Second Assistant Counsel of Northwestern Mutual Life Insurance Co., 148 Insurance Building, Milwaukee.

NEVILLE, ARTHUR COURTENAY, Lawyer, President of Green Bay Historical Society, 905 Monroe Ave., Green Bay.

NISKERN, PERRY, A. B. Lawyer, 429 Moore St., Berlin.

NORCROSS, PLINY, Lawyer, Janesville.

*NORRIS, CHARLES WILKINS, Manufacturer, 1906 Grand Ave., Milwaukee; Office, 1017 Wells Building.

*NORRIS, DANIEL WELLS, Manufacturer, 1906 Grand Ave., Milwaukee; Office, 1017 Wells Building.

*NORRIS, GEORGE HENRY, Manufacturer, 566 Van Buren St., Milwaukee.

NOYES, GEORGE HENRY, LL. D., Lawyer, General Counsel of Northwestern Mutual Life Insurance Co., 204 Prospect Ave., Milwaukee.

NYE, CHARLES HENRY, Retired, 2 Harrison St., Viola.

*OAKLEY, MAJ. FRANKLIN WATERMAN, Clerk of United States Court, 524 N. Carroll St., Madison.

O'BRIEN, CHRISTOPHER DILLON, Lawyer, Globe Building, St. Paul, Minn.

*OGDEN, GEORGE WHITEFIELD, Real Estate, 133 Eighteenth St., Milwaukee.

OGDEN, HENRY MARTYN, A. M., Investments and Real Estate, 222 Grand Ave., Milwaukee.

*OLIN, JOHN MYERS, A. M., LL. B., Lawyer, University Heights, Madison.

OLIVER, THOMAS JESSE, M. D., Physician and Surgeon, 900 Third St., Green Bay.

OLSEN, THEODORE BERNARD, r. d. 3, Station E, East Milwaukee.

OLSON, JULIUS EMIL, B. L., Professor of Scandinavian Languages and Literature in University of Wisconsin, 1012 E. Gorham St., Madison.

OLSON, TORGRIM, Retired Merchant, 134 W. Gilman St., Madison.

*O'MEARA, JOHN, B. L., Lawyer, 102 Wisconsin St., Milwaukee.

# Wisconsin Historical Society

*Nash, Lyman Spencer, A. M., Bureau of Wisconsin [illegible]
Michigan Ave., Washington.
*Nash, Thomas E., Water Superintendent, 70 Pine [illegible]
Rapids.
*Nesbitt, Mrs. J. M., President of the Home Circle, [illegible]
Racine.
Nettleton, Nathaniel P., Pres. U. S. Geodetic Survey, [illegible]
Observatory, Naval Life Insurance [illegible]
Inc., Milwaukee.
Neuhaus, August, Commissioner, Department of Weights [illegible]
Internal Revenue, 503 Monroe Ave., Detroit.
Newell, Frank, A. B., Lawyer, 102 [illegible]
Newhouse, Jesse, Lawyer, Janesville.
*Noble, Charles Wesley, Merchant, [illegible]
Nat'l Office, 1013 Wells Building.
*Noble, Daniel Webb, Manufacturer, City Hall Ave., Milwaukee.
Office, 1017 Wells Building.
*Noble, George Lewis, Manufacturer, 400 Grand Ave., Milwaukee.
Noble, George Henry, A. B., Lawyer, [illegible]
Western Mutual Life Insurance [illegible]
Washington.
Noe, Charles Henry, Retired, 3 Harrison St., Utica.
*Odell, Lieut. Francis Wayland, [illegible]
[illegible] Central St., Madison.
O'Brien, Cleveland Bulow, Lawyer, [illegible] Building, [illegible]
Niles.
*Odell, George Washington, Wholesale Grocer, 102 Eastmoreland St., [illegible]
Washington.
Odell, Henry Martyn, A. M., Insurance and Real Estate, [illegible]
Grand Ave., Milwaukee.
*Olin, Jesse Stevens, A. M., LL. B., Lawyer, University [illegible]
Madison.
Olson, Thomas Jens, M. D., Physician and Surgeon, 300 Third St.,
Green Bay.
Olson, Thorson Brevard, [illegible] Real Estate, [illegible]
Olson, Jerry Knut, Ph.D., Professor of Comparative Literature and
Literature in University of Wisconsin, 1012 E. Dayton St.,
Madison.
Olson, Theodore, Retired Merchant, 121 W. Dayton St., Madison.
*O'Meara, John, B. L., Lawyer, 103 Wisconsin St., Milwaukee.

O'NEILL, JAMES, A. B., LL. B., Judge of Seventeenth Judicial Circuit, Neillsville.

ORTON, PHILO ATWOOD, Lawyer, Darlington.

OSBORN, CHARLES FRANCIS, Lawyer, Darlington.

OSBORNE, ROCKWELL ELBERT, 300 West Ave. S., La Crosse.

OSBORNE, WILLIS LEROY, Winter Park, Florida; also, 422 West Ave. S., La Crosse.

OTT, IRVING WASHINGTON, Buyer for William Steinmeyer Co., 501 Lafayette Place, Milwaukee.

OTTO, MAX C., A. M., 316 Lake St., Madison.

*OWEN, EDWARD THOMAS, Ph. D., Professor of French and Linguistics in University of Wisconsin, 614 State St., Madison.

OWEN, WALTER CECIL, LL. B., Lawyer, State Senator, Maiden Rock.

*PAESCHKE, CHARLES A., President of Geuder, Paeschke & Frey Co., St. Paul Ave. and Fifteenth St., Milwaukee.

*PAINE, GEORGE MILTON, President of Paine Lumber Co., 52 West Algoma St., Oshkosh.

*PALMER, J. HOWARD, Banker, 126 Langdon St., Madison.

PALMER, WALTER CURTIS, LL. B., Lawyer, 1426 College Ave., Racine.

PANTZER, EUGEN E., President of Pantzer Lumber Co., Sheboygan.

*PARK, WILLIAM JACKSON, Retired, 1128 E. Johnson St., Madison.

PARKER, BARTON LESSEY, B. L., LL. B., Lawyer, 839 S. Quincy St., Green Bay.

PARKER, FLETCHER ANDREW, Emeritus Professor of Music in University of Wisconsin, 14 W. Gilman St., Madison.

*PARKINSON, JOHN BARBER, A. M., Vice President and Emeritus Professor of Constitutional and International Law, in University of Wisconsin, 516 Wisconsin Ave., Madison.

PARKINSON, JOHN MONROE, A. M., LL. B., r. d. 6, Madison.

*PATRICK, LEWIS SEAMAN, Secretary to U. S. Senator Isaac Stephenson, Clerk of U. S. Senate Committee on Enrolled Bills, 350 State St., Marinette.

PATTISON, MARTIN, Mining, East End, Superior.

*PAXSON, FREDERIC LOGAN, Ph. D., Professor of American History in University of Wisconsin, 629 Frances St., Madison.

PEARSE, CARROLL GARDNER, Superintendent of City Schools, 2231 Sycamore St., Milwaukee.

PECK, GEORGE RECORD, A. M., LL. D., General Counsel of C., M. & St. P. R'y Co., 1335 Railway Exchange, Chicago.

PEDRICK, EDWARD SMITH, Ripon.

PEDRICK, SAMUEL MARCELLUS, A. M., LL. B., Lawyer, Secretary of Ripon Historical Society, 523 Watson St., Ripon.

*PENNOYER, NELSON ALONZO, M. D., Manager of Pennoyer Sanitarium, Kenosha.

*PERELES, THOMAS JEFFERSON, LL. B., Lawyer, 535 Astor St., Milwaukee.

*PERKINS, EUGENE GILLET, Railway Official, 225 S. Seventh St., La Crosse.

PERRY, CHARLES BENNETT, LL. B., Lawyer (Milwaukee), Mayor of Wauwatosa, 130 E. Milwaukee Ave., Wauwatosa.

PERRY, GEORGE MILTON, Lawyer, Black River Falls.

PERRY, WILLIAM WATSON, 466 Jefferson St., Milwaukee.

*PFISTER, CHARLES F., Capitalist, 583 Cass St., Milwaukee

PHILIPP, E. L., 861 Hackett Ave., Milwaukee.

PHILLIPS, ULRICH BONNELL, Ph. D., Professor of American History in University of Michigan, Ann Arbor, Mich.

PHIPPS, WILLIAM H., Lumberman and Land Dealer, Hudson.

PHOENIX, JOHN JAY, Merchant and Manufacturer, 420 Walworth Ave., Delavan.

PIERCE, EBEN DOUGLASS, M. D., Physician, Trempealeau.

*PIERCE, FREDERICK LOUIS, Treasurer of Cutler-Hammer Manufacturing Co., Milwaukee.

PISTORIUS, PHILIP MARTIN, Department Buyer for Roundy, Peckham & Dexter Co., 245 Broadway, Milwaukee.

*PLANKINTON, MISS ELIZABETH ANN, Dresdner Bank, Pragerstrasse 4 F, Dresden, Saxony.

PLANTZ, SAMUEL, Ph. D., LL. D., President of Lawrence College, 545 Union St., Appleton.

*PLUMER, DANIEL LONGFELLOW, President of First National Bank, President of Northern Chief Iron Co., Wausau.

POLO HISTORICAL SOCIETY (President John Waterbury Clinton, First Vice-President A. F. Moore, Second Vice-President Rev. Dr. James H. More, Secretary Mrs. J. Sumner Maloney, Treasurer John Poole, Curator Mrs. Robert M. Brand), Polo, Ogle County, Ill.

POPPENDIECK, JOHN JR., Newspaper Man, 777 Summit Ave., Milwaukee.

PORTER, ROLLAND L. District Sales Agent of Century Electric Co. and Richmond Electric Co., 322 Monadnock Block, Chicago.

PRATT, JOHN M. W., Lawyer, 313 Summit Ave., Milwaukee.

PRESCOTT, ANSON CLAY, Ph. B., Lawyer, 1626 N. Sixth St., Sheboygan.

# Wisconsin Historical Society

Hixon, Burton, Manager, A. N. L. R. Lawyer, Secretary of Hixon Historical Society, 420 Watson St., Tacoma.

*Hoxworth, Nelson Alonzo, M. D., Manager of Insurance Department, Kansas.

*Hoskins, Thomas Jefferson, Ex. R. Lawyer, Fort Atkinson, Jefferson.

*Howells, Edgar Guest, Railway Official, 252 [illegible] Street, Chicago.

Howe, Charles Bennett, M. R. Lawyer, Milwaukee.

Wauwatosa, 180 E. Milwaukee Ave., Milwaukee.

Howe, Charles Minton, Lawyer, Black River Falls.

Howe, William Watson, 166 Jefferson St., Milwaukee.

*Howland, Charles F., Optician, 338 Cass St., Milwaukee.

Huntley, E. A., 401 Gaskell Ave., Milwaukee.

Huntley, Cora J. Hopper, Ex. M., Professor of American History in University of Michigan, Ann Arbor, Mich.

Hurtz, William H., Landscape and Land Owner, Madison.

Huston, John [illegible], Merchant and Manufacturer, 100 Washington Ave., Delaware.

Hyde, Rufus Dorsey, M. D., Physician, Theresa.

*Hyer, Frederick Lewis, President of Golden Harvest Manufacturing Co., Milwaukee.

Hyslop's Public Market, Department Store for Meats, Fowl and Game, Cor. 3rd and Grand Ave., Milwaukee.

*Hyslop, Miss Elizabeth Ann, President Pres. Department Store, E. Division, Savoy.

Hyzer, Arthur, Ph. D., LL. D., President of Lawrence College, Appleton.

Union St., Appleton.

*Hymer, Harry Lowenstein, President of First National Bank, Treasurer of Northern Outlet Iron Co., Wausau.

Iola Historical Society (President John Waterbury Clinton, First Vice-President A. H. Monty, Second Vice-President Rev. Dr. James H. Mare, Secretary Mrs. J. Sumner Malone, Treasurer John Poole, Curator Mrs. Robert M. Breaden, Iola, Outlot 111.

Ingersoll, John L., Newspaper Man, 777 Sycamore St., Milwaukee.

Ingram, Roland L. District Sales Agent of Gurney Electric Co. and Richmond Electric Co., 322 Mousadock Block, Chicago.

Jaeger, John M. W., Lawyer, 312 Superior Ave., Milwaukee.

Jackson, Aaron Clay, Ph. B., Lawyer, 1022 N. Sixth St., Sheboygan.

PRIESTLEY, THOMAS MORTIMER, B. L., LL. B., Lawyer, Mineral Point.

PRITCHARD, JOHN FREDERICK, A. B., M. D., Physician and Surgeon, 220 N. Eighth St., Manitowoc.

*PROUDFIT, ANDREW ELLIS, President of First National Bank, 113 W. Washington Ave., Madison.

PROUDFIT, FRANK FORD, 113 W. Washington Ave., Madison.

PUCHNER, ALFRED WALTER, Hardware Merchant, Edgar.

*PUCHNER, RUDOLPH, Wittenberg.

PUELICHER, JOHN HUEGIN, Cashier of Marshall and Ilsley Bank, Milwaukee.

PUTMAN, HENRY CLAY, Banker, Green County Bank, Brodhead.

*PUTNEY, FRANK HOWELL, President of Gas & Electric Co., 215 Wisconsin Ave., Waukesha.

QUARLES, EMMA WALDEN (MRS. CHARLES), 539 Farwell Ave., Milwaukee.

QUICKERT, CARL, West Bend.

*RAHR, REINHARDT, Ph. G., Manitowoc.

*RAMSAY, WAYNE, Cashier of First National Bank, 302 S. Mills St., Madison.

*RAY, CHARLES, Retired, 88 Prospect Ave., Milwaukee.

*RAYMER, GEORGE, Ph. B., M. L., Retired, 752 Langdon St., Madison.

REAM, WILLIAM THEOPHILUS, A. M., B. D., Principal of East High School, 608 S. Monroe Ave., Green Bay.

REED, WILLIAM D., Second Vice-President of Northwestern National Insurance Co., 914 Hackett Ave., Milwaukee.

REID, ALEXANDER HAMILTON, B. L., LL. B., Judge of Sixteenth Judicial Circuit, 613 Warren St., Wausau.

*REINSCH, PAUL SAMUEL, Ph. D., Professor of Political Science in University of Wisconsin, 423 Wisconsin Ave., Madison.

REMER, CLARENCE EUGENE, President and Treasurer of M. H. Pettit Malting Co., 302 Wisconsin St., Kenosha.

REYNOLDS, A. HEBER, 435 S. Webster Ave., Green Bay.

*RICHARDSON, MARSHALL PEASE, A. B., Lawyer, 429 Prospect Ave., Janesville.

RICHARDSON, ROBERT KIMBALL, A. M., Ph. D., Professor in Beloit College, 829 Church St., Beloit.

*RICHARDSON, VICTOR PEASE, Manufacturer, 703 St. Lawrence Ave., Janesville.

RICHMOND, THOMAS CHARLES, LL. B., Lawyer, Mendota Block, Mifflin St., Madison.

*Rickert, Miss Minnie Belle, Shullsburg.

Ricklin, Rev. Leo A., Pastor of St. John's Church, Green Bay.

Ridsdale, George Laycock, President of Marinette County Free Travelling Libraries, 1602 Main St., Marinette.

Riley, Edward Farrell, Secretary and Trust Officer of Savings, Loan and Trust Co., Madison.

Rindlaub, Martin Phillip, Retired Editor, Platteville.

Risjord, Gullick Nelson, B. L., LL. B., Judge of Fifteenth Judicial Circuit, 822 Eighth Ave. W., Ashland.

*Robinson, Frederick, Vice-President of J. I. Case Threshing Machine Co., 1012 Main St., Racine.

*Rogers, Rev. Benjamin Talbot, A. M., D. D., Archdeacon of Fond du Lac, Canon of St. Paul's Cathedral, Warden of Grafton Hall, Sophia St., Fond du Lac.

Rood, Hosea Whitford, Custodian of G. A. R. Memorial Hall, 118 S. Mills St., Madison.

Root, Winfred Trexler, Ph. D., Assistant Professor of American History in University of Wisconsin, 625 Mendota Ct., Madison.

Rosenberry, Abraham Bertolet, M. D., Physician, 610 Franklin St., Wausau.

Rosenberry, Marvin B., Lawyer, 511 Franklin St., Wausau.

Rote, Alvin Franklin, A. B., B. Met. E., Lumber Merchant, Monroe.

Roth, John William Frederick, 725 Franklin Place, Milwaukee.

*Rudquist, Carl A., Banker, Ashland.

Ryan, David Johnston, Coal and Wood Dealer, 736 Kimball St., Appleton.

Ryan, Henry Dodge, Lawyer, 768 Kimball St., Appleton.

Ryan, Thomas Henry, B. L., LL. B., Municipal Judge of Outagamie County, 395 Walnut St., Appleton.

Sale, John Wesley, B. L., County Judge of Rock County, Janesville.

Salmon, Edward Payson, A. M., Trustee and Second Vice-President of Beloit College, 618 Church St., Beloit.

Salsman, Col. John G., Adjutant-General, Wisconsin National Guard, 414 Charter St., Madison.

Sanborn, Arthur Loomis, LL. B., United States District Judge, 210 Langdon St., Madison.

*Sanborn, John Bell, Ph. D., Lawyer, Lecturer in University of Wisconsin School of Law, Wisconsin Building, Madison.

Sanford, Albert Hart, A. M., Professor of History in State Normal School, 532 West Ave. S., La Crosse.

*Rieser, Miss Myra Beck, Sauk City.

Rogers, Mrs. Leon A., Pastor of St. Jean's Church, Green Bay.

Rosecrans, Orson Lawton, President of Sheboygan Pump Company, Fond du Lac.

Ruling Library, 1605 Main St., Stevens Point.

Ruley, Horace Edwards, Secretary and Treasurer of Sauk County Abstract and Trust Co., Madison.

*Russell, Albert Thomas, Retired Publisher, Ripon.

Ryerson, Gilbert Nelson, B. L., LL. B., Judge of Milwaukee Municipal Court, Milwaukee.

Ghent, 322 Eighth Ave., W., Ashland.

*Ronnings, Thomas, Vice-President of C. A. Case Threshing Machine Co., 1012 Main St., Racine.

*Rogers, Rev. Benjamin Tyrone, A. M., D. D., Archdeacon of Fond du Lac, Canon of St. Paul's Cathedral, Warden of Grafton Hall, Fond du Lac.

Rood, Flora Wattron, Cataloguer of G. A. R. Memorial Hall, 112 E. Mills St., Madison.

Root, Walter Taylor, Ph. D., Assistant Professor of American History in University of Wisconsin, 625 Mendota Ct., Madison.

Rosenberry, Andrew Ferguson, M. L., Postmaster, 710 Tenth St., Wausau.

Roszkowski, Jerome B., Lawyer, 311 Franklin St., Wausau.

Roth, Alois Francis, A. B., B. S., Asst. R. Lumber Mercantile, Stevens Point.

Roth, John Wesley, Farmer, 725 Franklin Place, Milwaukee.

*Rosecrans, Carl A., Banker, Ashland.

Ryan, Dana Johnston, Coal and Wood Dealer, 22 Russell St., Appleton.

Ryan, Henry Dana, Lawyer, 188 Hobart St., Appleton.

Ryan, Thomas Henry, B. L., LL. B., Municipal Judge of Outagamie County, 122 Walnut St., Appleton.

Sage, John Wesley, B. L., County Judge of Rock County, Janesville.

Salmon, Edward Payson, A. M., Treasurer and Second Vice-President of Beloit College, 618 Church St., Beloit.

Sarnow, Col. John G., Adjutant-General, Wisconsin National Guard, 414 Charter St., Madison.

Saxton, Arthur Brown, LL. B., United States District Judge, 210 Langdon St., Madison.

*Saxton, John Beck, Ph. D., Lawyer, Lecturer in University of Wisconsin School of Law, Wisconsin Building, Madison.

Saxton, Albert Hart, A. M., Professor of History in State Normal School, 222 West Ave. S., La Crosse.

SAUER, ADOLPH FREDERICK, Merchant, 3401 Wells St., Milwaukee.

*SAWYER, EDGAR PHILETUS, President of Old National Bank, President of P. Sawyer & Son, Ltd., President of Oshkosh Gas Light Co., President of Sawyer Cattle Co., 785 Algoma St., Oshkosh.

SAWYER, ELMO WILSON, B. L., LL. B., Lawyer, Hartford.

SAWYER, WALTER PUTMAN, President of National Exchange Bank, 107 Wright St., Waukesha.

SCANLAN, CHARLES MARTIN, LL. B., Lawyer, Author, 307 Grand Ave., Milwaukee.

SCHAFER, JOSEPH, Ph. D., Head of Department of History in University of Oregon, 588 Thirteenth St., Eugene, Oregon.

*SCHERER, BEN NICHOLAS, Proprietor of Globe Hotel, Milwaukee.

*SCHINNER, RT. REV. AUGUSTIN F., D. D., Bishop of Superior, 628 Bay St., Superior.

SCHLOERB, AUGUST JOSEPH, Retired Salesman, r. d. 23, Omro.

*SCHNEIDER, JOSEPH, M. D., Oculist, 311 Knapp St., Milwaukee.

SCHRANK, MARTIN, Manager of C. Reiss Coal Co., 317 Seventh Ave. E., Ashland.

SCHUBERT, ALBERT HENRY, Ph. B., Lawyer, 330–332 Main St., La Crosse.

SCHUETTE, EDWIN, Banker, 922 S. Eighth St., Manitowoc.

*SCHUETTE, H. GEORGE, Merchant, 916 Eighth St., Manitowoc.

*SCHUETTE, JOHN, Banker, Manitowoc.

SCOTT, WILLIAM AMASA, Ph. D., LL. D., Professor of Political Economy and Director of the Course in Commerce in University of Wisconsin, 222 Spooner St., Madison.

SEIFERT, PAUL A., Taxidermist, P. O. Box 33, Gotham.

SELLERY, GEORGE CLARKE, Ph. D., Professor of History in University of Wisconsin, 2021 Van Hise St., Madison.

SEVERSON, HENRY PETER, Manager of Lumber Yard, Winneconne.

SEXTON, ARTHUR TAYLOR, Storekeeper for C., M. & St. P. R'y Co., 306 S. Eighth St., Minneapolis, Minn.

SHARP, FRANK CHAPMAN, Ph. D., Professor of Philosophy in University of Wisconsin, 619 Mendota Court, Madison.

SHAVER, CHARLES ALEXANDER, Register of Deeds, Shell Lake.

SHEA, WILLIAM FRANCIS, Lawyer, 111 E. Front St., Ashland.

SHELDON, CHARLES STUART, A .M., M. D., Physician, Secretary of State Medical Society of Wisconsin, President of American Academy of Medicine, 251 Langdon St., Madison.

SHERMAN, LEWIS, A. M., M. D., Physician and Pharmacist, 448 Jackson St., Milwaukee; Residence, 176 Mason St.

# Active Members

Bayer, Austin Peterson, Milwaukee, 3101 Wells St., Milwaukee.

*Bawden, Edwin Thomas, President of Old National Bank, Janesville, Wis.

of D. Brewer & Son, Ltd., President of [illegible] Iron Works, Janesville.

President of Sawyer Textile Co., 757 Ale[illegible]

Bawden, Edwin Nelson, B. L., C. L., B., Lawyer, 404 [illegible]

Bawden, Walter Francis Edwards, President of [illegible]

Wright St., Wauwatosa.

Bayless, Charles Wesley, M. D., [illegible]

Milwaukee.

Beaman, Theodore Ely, D. Mand., Department of Hygiene, [illegible]

ator of Oregon, 458 Twentieth St., Portland, Oregon.

*Behnke, Guy Norman, Proprietor of Little Tinny, Milwaukee.

*Bechstein, Rev. Rudolph Alexander T., D. D., Minister of Saint [illegible]

St., Superior.

Belitzka, August Joseph, Retired Saloonkeeper, r. 4 [illegible] Oneida.

*Bertschinger, Joseph, M. D., Oconto, 311 Kearsge St., Milwaukee.

Bewsey, Martin, Manager of C. Rose Coal Co., 317 Sherman [illegible]

St., Ashland.

Bierbach, Albert Henry, Ed. B., Lawyer, 710-712 Merchants [illegible]

Bierbach, Edwin, Banker, 922 S. Eighth St., Milwaukee.

*Bierbach, H. Gideon, Merchant, 911 Reliance St., Milwaukee.

*Bierbach, John, Banker, Madison.

Bird, William Alvah, Ph. D., LL. D., Professor of Political Economy and Director of the Course in Commerce in University of Wisconsin, Madison.

[illegible] Spencer St., Madison.

Berger, Fritz A., Technologist, P. O. Box [illegible] Madison.

Bishop, George Clarke, Ph. D., Professor of [illegible]

Wisconsin, 2021 Van Hise St., Madison.

Bickson, Henry Frank, Manager of Janesville Varnish [illegible]

Bentley, Andrew Taylor, Stockkeeper for C. [illegible] & Co., E. Ke[illegible]

S. Ralph St., Milwaukee, Wis.

Bauer, Frank Charles, Ph. D., Professor of Philosophy in [illegible]

sity of Wisconsin, 419 Medical Court, Madison.

Bartz, Charles Christian, Proprietor of Bartz Shoe [illegible]

Bird, William Francis, Lawyer, 111 W. Wood St., Milwaukee.

Bulgar, Charles Steen, A. M., M. D., Physician, Sparta.

Medical Society of Wisconsin, President, Dr. Andrew [illegible]

of Medicine, 531 Jackson St., Madison.

Bunnell, Lewis, A. M., M. D., Physician and Surgeon, 118 Jackson St., Milwaukee; Residence, 378 Milton St.

SHIELDS, ROBERT JOHN, Insurance, 917-919 Tower Ave., Superior.

SHORT, GEORGE HOWARD, Mining Engineer, Park City, Utah.

SIEBECKER, ROBERT GEORGE, B. S., LL. B., Justice of State Supreme Court, 133 E. Gorham St., Madison.

SILLARS, REV. ANGUS, Keithsburg, Ill.

*SILVERTHORN, WILLIS CHISHOLM, Judge of Sixteenth Judicial Circuit, 222 Grand Ave., Wausau.

SIMPSON, JEFFERSON BEARD, A. B., Lawyer, Shullsburg.

SKAVLEM, HALVOR L., 605 Prospect Ave., Janesville.

SKIDMORE, REV. LEWIS HERBERT, A. B., Pastor of First Congregational Church, Cumberland.

SKINNER, ERNEST BROWN, Ph. D., Associate Professor of Mathematics in University of Wisconsin, 210 Lathrop St., Madison.

*SKOLAS, AUSTIN ANDREW, B. L., Real Estate, Eau Claire.

*SLICHTER, CHARLES SUMNER, M. S., Professor of Applied Mathematics in University of Wisconsin, 636 Frances St., Madison.

SMART, EDWARD MATTHEWS, B. L., Lawyer, National Bank Block, Merrill.

*SMITH, BENJAMIN FRANKLIN, Merchant, Manufacturer, Banker, corner Broadway and William Sts., De Pere.

*SMITH, BENJAMIN STEWART, B. L., LL. B., Lawyer, 523 Seventh Ave. W., Ashland.

SMITH, HENRY EGGLESTON, Real Estate, Record-Herald Building, Wausau.

SMITH, HOWARD LESLIE, A. B., LL. B., Professor of Law in University of Wisconsin, Madison.

SMITH, SAMUEL MELANCHTHON, A. B., A. M., Banker and Lawyer, 1016 Milwaukee Ave., Janesville.

*SMITH, WALTER MCMYNN, A. B., Librarian of University of Wisconsin, 127 Langdon St., Madison.

SMITH, WILLIAM STARK, Treasurer of Northwestern Manufacturing Co., 396 Royal Place, Milwaukee.

SNYDER, JOHN HENRY JR., B. L. Newspaper Editor, Elkhorn.

SOLON, THOMAS FRANCIS, Manufacturer, Solon Springs.

SPENCE, THOMAS HENRY, President of Spence-McCord Drug Co., 920 King St., La Crosse.

*SPOONER, PHILIP LORING, Manufacturer, 133 W. Wilson St., Madison.

SPRATT, FREDERICK, Cashier of First National Bank, 119 Tygert St., Ripon.

SPROESSER, WILLIAM DAVID, President of Merchants National Bank, Watertown.

Sutton, Robert Jones, Insurance, 411-413 Power Avenue, Milwaukee.
Swift, Gordon Hobart, Milling Engineer, Fire Chief, Oconomowoc.
Symonds, Charles Gordon, U. S. D. C. Judge, Milwaukee.
Court, 425 E. Gorham St., Madison.
Bolens, Leo, Auto, Kenosha.
*Silverthorn, Milton Cameron, Judge U. S. District Court, Milwaukee.
225 Grand Ave., Milwaukee.
Simmons, Harrison Grant, A. B. Lawyer, Sun Prairie.
Eastman, Hanna L., Co. President, Oconomowoc.
Symonds, Jon Gordon Hobart, U. S. Judge of Tax Court, Oconomowoc.
Church, Count Wand.
Ehrenreich, Mrs. Dorothy, Pa. D. Associate Professor, Madison.
In University of Wisconsin, 210 Bascom Hall, Madison.
*Brooks, Alexis Kenney, In. Ex. Real Estate, Sun Prairie.
*Brooks, Charles Hickox, U. S. Commissioner of Internal Revenue, Washington.
In University of Wisconsin, 948 Prospect St., Madison.
Smart, Edward Matthews, B. L. Lawyer, Northwestern Mut. Life Ins. Co., Milwaukee.
*Smith, Brooks, Railroad, Merchant, Manager Oconomowoc Electric Power Company.
Thousand, and William Zin, D. Pres.
*Stoughton, Jr. Stevens, B. L. Lawyer, Madison.
W. Ashland.
Smith, Henry Clement, Manufacturer, Racine, Wisconsin.
820.
Smith, Thomas Lawrence A. B., LL. B. Professor of Law in Marquette University, Milwaukee.
of Wisconsin, Madison.
Smith, Samuel Nicholson, A. B. Lawyer, Sun Prairie.
1016 Milwaukee Ave., Janesville.
*Smith, Wilcox Whitney, A. B. Librarian of University of Wisconsin, Madison.
127 Langdon St., Madison.
Smith, William Stone, Treasurer of Northwestern Mutual Life Ins. Co., 396 Royal Place, Milwaukee.
Stones, John Henry Jr., B. L. Newspaper Editor, Ripon.
Soley, Thomas Francis, Manufacturer, Sound Spring.
Street, Thomas Henry, President of Geneva Mortgage Loan Co., 230 King St., La Crosse.
*Sprecher, Peter Louis, Manufacturer, 125 W. Wilson St., Madison.
Swartz, Frederick, Cashier of First National Bank, 210 Main St., Ripon.
Sprecher, William Harm, President of Merchants National Bank, Watertown.

STAIR, LEWIS J., General Merchant, Brodhead.

STANHOPE, CHARLES D., M. D., Physician and Surgeon, Loan and Trust Building, 204 Grand Ave., Milwaukee.

STAPLETON, MATT N., 332 Lincoln Street, Rhinelander.

*STARR, FRANK FARNSWORTH, Genealogist, 44 Mount Vernon St., Middletown, Conn.

*STARR, WILLIAM J., LL. B., President of Davis & Starr Lumber Co., State Commissioner of Fisheries, Eau Claire.

*STEENSLAND, EDWARD BENJAMIN, President of Savings Loan and Trust Co., 315 N. Carroll St., Madison.

STENSEN, REV. MATHEW CHRISTOPHER, Clergyman, Mondovi.

STEVENS, E. RAY, B. L., LL. B., Judge of Ninth Judicial Circuit, 1908 Arlington Place, Madison.

*STEVENS, JOHN JR., B. Mech. E., Loan and Insurance, 401 College Ave., Appleton.

*STICKNEY, GARDNER PERRY, Vice-President of Wisconsin Trust Company, Milwaukee.

STILES, FRED. PHELPS, M. D., Physician and Surgeon, 504 Monument Square, Racine.

*STRATTON, PHILIP GLEZEN, Real Estate, 1706 Twenty-first St., Superior.

STRONG, WILLIAM WOLCOTT, 750 Durkee Ave., Kenosha.

*STUART, JAMES REEVE, Portrait Painter, 1250 N. State St., Chicago.

STURTEVANT, JOHN LOOMIS, Editor of *Daily Record-Herald*, Wausau.

*SUMNER, EDWIN, Druggist, 1 E. Wilson St., Madison.

*SUTHERLAND, GEORGE GEER, A. B., LL. B., Lawyer, 418 St. Lawrence Ave., Janesville.

SUTTLE, HENRY J., M. D., Physician, Viroqua.

SWALES, BRADSHAW HALL, L. L. M., Real Estate, Grosse Isle, Mich.

*TANNER, HERBERT BATTLES, M. D., Physician and Surgeon, South Kaukauna.

*TAYLER, JOSEPH HENRY, Banker, 300 S. Broadway, Green Bay.

TAYLOR, THEODORE ASA, Real Estate and Insurance, Grand Rapids.

TELLER, EDGAR EUGENE, 3321 Sycamore St., Milwaukee.

*TENNEY, DANIEL KENT, Lawyer, 146 Langdon St., Madison.

TERBRUEGGEN, JOSEPH, Merchant, 100 Main St., Watertown.

THAYER, VIVIAN TROW, Principal of Ward School, Iron River.

THIERS, LOUIS MILTON, Farmer, 426 Park Ave., Kenosha.

THOMAS, GEORGE FRANCIS, Land Title Expert, Fairhope, Ala.; Summer Home, La Pointe, Wis.

*THOMPSON, JOHN CAMERON, LL. B., Lawyer, 24 Washington St., Oshkosh.

THURMAN, JOHN CLARK, General Auditor of Green Bay & Western Railroad Co., 603 S. Quincy St., Green Bay.

*THWAITES, REUBEN GOLD, LL. D., Superintendent of the Society, Lecturer in History in University of Wisconsin, Vice-Chairman of Wisconsin Free Library Commission, Secretary and Editor of Wisconsin History Commission, President of Mississippi Valley Historical Association; Residence, Turvillwood, r. d. 4, Madison.

*THWAITS, FREDERICK C., A. B., LL. B., Lawyer, 553 Milwaukee St., Milwaukee.

*TILDEN, EDWARD, Packer and Banker, 5020 Woodlawn Ave., Chicago.

TILTON, ASA CURRIER, Ph. D., Oyster Bay, N. Y.

*TIMLIN, WILLIAM H., Justice of State Supreme Court, 220 N. Hamilton St., Madison.

*TITTEMORE, JAMES NELSON, Farmer, r. d. 22, Omro.

TOLLEFSON, MISS MATENA, Teacher, 814 N. Tenth St., Manitowoc.

*TRACY, WHEELER A., Printer and Publisher, 103 E. Wilson St., Madison.

TRESSLER, ALBERT WILLIS, A. B., Inspector of Schools for University of Wisconsin, 2 W. Gorham St., Madison.

*TRIPP, J. STEPHENS, Lawyer and Banker, Prairie du Sac.

*TURNER, FREDERICK JACKSON, Ph. D., Litt. D., LL. D., Professor of History in Harvard University, 153 Brattle St., Cambridge, Mass.

TURNER, WILLIAM JOSEPH, B. L., Circuit Judge for Milwaukee County, 183 Twenty-fifth St., Milwaukee.

*TWINING, CLARENCE WALTER, President of Commercial Savings Bank, 425 West Ave., Monroe.

*UNDERWOOD, HERBERT WIGHT, of Tweedy, Underwood & Edgar, Investment Securities, 323 Juneau Ave., Milwaukee.

UNDERWOOD, MISS SUSAN WENTWORTH, 507 Warren St., Wausau.

UPDIKE, REV. EUGENE G., D. D., Pastor of First Congregational Church, 148 Langdon St., Madison.

UPHAM, MARY GREENE (MRS. H. A. J.), 146 Martin St., Milwaukee.

UPHAM, WILLIAM HENRY, Lumberman, Marshfield.

URBERG, REV. SÖREN SÖRENSEN, A. B., Lutheran Clergyman, Blair.

URQUHART, ELIAS LEONARD, Abstractor and Insurance Agent, Member of Assembly, Medford.

USHER, ELLIS BAKER, Special Writer and Promoter of Publicity, 1136 Wells Building, Milwaukee.

*VAN BRUNT, W. A., Manufacturer, Horicon.

VANCE, JAMES WARD, M. D., Physician, 133 W. Wilson St., Madison.

# Active Members

*Van Hise, Charles Richard, Ph. D., LL. D., President of University of Wisconsin, Member of Wisconsin Free Library Commission, 772 Langdon St., Madison.

*Van Ostrand, Edwin Hubbard, Lumberman, Winchester, Lewis County, Idaho.

Van Wart, David, Jeweler, Evansville.

Varney, George Leon, 97 East Irving St., Oshkosh.

*Vogel, Frederick Jr., Manufacturer of Leather, President of First National Bank, 583 Cass St., Milwaukee.

Voss, Ernst Karl Johann Heinrich, Ph. D., Professor of German Philology in University of Wisconsin, 446 N. Charter St., Madison.

Voss, William Frederick, President of National Bank, 906 N. Fourth St., Watertown.

*Vroman, Charles Edward, Lawyer, 1206 Marquette Building, Chicago.

Waggoner, James Henry, Publisher and Editor, 728 Second Ave., Eau Claire.

Wagner, William Perry, Bank Officer, 1030 S. Monroe Ave., Green Bay.

Whale, Henry, M. D., Physician and Surgeon, Marshfield.

Wales, Charles Marshall, M. E., Agent for Cleveland City Forge and Iron Co., 11 Broadway, New York City.

Walker, Elmer Warren, Superintendent of Wisconsin School for the Deaf, Delavan.

Wallis, Walter William, Manager of Goodyear Rubber Co., 382 E. Water St., Milwaukee.

Walrich, Michael J., B. L., Lawyer, Shawano.

Walsh, John, Lawyer, Washburn.

Ward, Walter Capen, Dealer in Raw Furs, 600-602 Jaspar St., Waukesha.

*Warner, Ernest Noble, B. L., LL. B., Lawyer, Merrill Springs Farm, Madison.

*Warner, Harold Billings, 520 Seventh Ave., Ashland.

*Warner, Wilber William, Merchant, 27 W. Main St., Madison.

Watrous, Jerome Anthony, Lieutenant-Colonel (retired), U. S. A., Writer, P. O. Box 1032, Milwaukee.

Webb, Arthur M., LL. B., Lawyer, Fort Atkinson.

*Week, Ida Gaetna (Mrs. N. A.), 603 Clark St., Stevens Point.

*Weil, Charles Benjamin, B. S., Fire Insurance Agent, 286 Knapp St., Milwaukee.

# Active Members

WESCOTT, MARION, Real Estate, Shawano.

*WEST, GEORGE A., Lawyer, Railway Exchange Buliding, Milwaukee.

*WEST, WALTER AARON, Vice-President of Wisconsin Butter and Cheese Co., Elkhorn.

WHEELER, WILLIAM GUY, Lawyer, 305 Prospect Ave., Milwaukee.

WHELPLEY, ROBERT CHARLES, Assistant Cashier of National Bank of La Crosse, La Crosse.

*WHITCOMB, HENRY FRANKLIN, 265 Martin St., Milwaukee.

WHITE, EDWIN EWER, A. M., 511 Pabst Building, Milwaukee.

WHITE, REV. GEORGE WHITNEY, Ph. B., Clergyman, Methodist Episcopal Church, Sharon.

WHITE, MRS. MARY AUGUSTA, 732 Lawrence St., Appleton.

WHITEHEAD, JOHN MEEK, A. B., Lawyer, State Senator, Jackman Block, Janesville.

*WHITTET, LAWRENCE CLAKE, Lumber Dealer, Edgerton.

WHYTE, WILLIAM FOOTE, M. D., President of State Board of Health, 500 Second St., Watertown.

WIGGENHORN, JULIUS WILLIAM, Cigar Manufacturer, 510 Clymer St., Watertown.

*WIGHT, WILLIAM WARD, A. M., LL. B., Lawyer, Registrar of Wisconsin Society of Sons of the American Revolution, President of Trustees of Milwaukee-Downer College, 1020 Wells Building, Milwaukee.

WILCOX, JOHN LEONARD, Secretary and Treasurer of Lewis Knitting Co., 613 S. Second St., Janesville.

WILGUS, J. A., A. M., State Normal School, Platteville.

WILLIAMS, CHARLES R., Quartermaster of State of Wisconsin, Camp Douglas.

WILLIAMS, FRANCIS, Lawyer, Sheboygan.

WILLIAMS, JOHN PERRY, Real Estate and Insurance, Shullsburg.

WILLIAMS, LEO AUGUSTUS, Lawyer, 119 E. Second St., Fond du Lac.

*WILLIAMSON, MISS SUSAN MILLER, 446 Jefferson Ave., Elizabeth, N. J.

WING, EDWIN MERRICK, Vice-President of Batavian National Bank, 1000 Main St., La Crosse.

*WINKLER, GEN. FREDERICK C., Lawyer, 131 Eleventh St., Milwaukee.

WINSLOW, JOHN BRADLEY, A. M., LL. D., Chief Justice of Supreme Court of Wisconsin, 131 Langdon St., Madison..

WINTER, FRANK, A. M., Lawyer, 1625 Madison St., La Crosse.

WINTERBOTHAM, JOHN MILLER, LL. B., Lawyer, Secretary of Wisconsin State Railway Commission, 15 E. Gilman St., Madison.

# Wisconsin Historical Society

Wescott, Mason, Real Estate, Sheboygan.

*West, Gideon A., Lawyer, Bankers' Exchange Building, Milwaukee.

*West, Hayes Amos, Superintendent of Water Works and Light Co., Elmira.

Wheeler, William and L., Lawyers, 320 Jefferson Ave., Milwaukee.

Whitney, Simeon Charles, Assistant Cashier of Pabst Brewing Co., La Crosse.

*Whitcomb, Edgar Fassett, 328 Main St., Milwaukee.

White, Myron Ezra, A. M., 311 Jefferson Building, Milwaukee.

Wood, Ed., Cross Mounds, Co. B, Fifteenth Infantry, Milwaukee.

Cooper, Sparta.

Wood, Mrs. Mary Alcesta, 122 Jackson St., Appleton.

Wheaton, John Mason, A. B., Lawyer, Stock Exchange Building, Janesville.

*Whitney, Lyman Clark, Lumber Dealer, Appleton.

Wright, Hulbert Frank, M. D., President of State Board of Health, 500 Second St., Watertown.

Woodworth, Alvin William, Clerk Northwestern, 310 Center St., Watertown.

*Wright, Wallace Ward, A. M., LL. B., Secretary of Wisconsin Life Society of the American Association, President of Trustees of Milwaukee-Downer College, 1001 Downer Avenue, Milwaukee.

Wilcox, John Leonard, Secretary and Treasurer of Lake Iron Co., 310 Second St., Janesville.

Wilcox, J. S., A. M., State Normal School, Oshkosh.

Williams, Charles R., Superintendent of Schools of Douglas.

Williams, Frank, Lawyer, Sheboygan.

Williams, John Estey, Real Estate and Insurance, Sheboygan.

Williams, Leo Augustus, Lawyer, 119 E. Second St., Rooms 40 and 42.

*Williamson, Miss Sarah Miller, 416 Jefferson Ave., Kilbourn, Milwaukee.

Wing, Emory Jennings, Vice-President of Detroit Steel Tube Co., 1000 Main St., La Crosse.

*Winter, Geo. Frederick, Lawyer, 121 Sycamore St., Milwaukee.

Winslow, John Hamlin, A. M., M. D., Chief Justice of Supreme Court of Wisconsin, 121 Langdon St., Madison.

Winter, Frank, A. M., Lawyer, 1053 Madison St., La Crosse.

Wisgerhof, John Miller, LL. B., Lawyer, Secretary of Wisconsin Railway Commission, 14 E. Gilman St., Madison.

# Active Members

*WITTER, ISAAC PHELPS, President of Bank of Grand Rapids. Grand Rapids.

*WOOD, EDWIN O., 714 Stevens St., Flint, Mich.

WOOD, JAMES ALBERT, A. B., Creamery Business, 660 Washington St., Appleton.

WOOD, JOHN JAY, Lawyer, 209 Huron St., Berlin.

WOODARD, ARCHIBALD, Retired, 645 Astor St., Milwaukee.

*WOODWARD, GILBERT MOTIER, Lawyer, 110 N. Fourth Street, La Crosse.

WRIGHT, ARTHUR JUSTIN, General Adjuster of Northwestern National Insurance Co., 506 Belleview Place, Milwaukee.

*WRIGHT, REV. CLEMENT B. BERGIN, A. M., D. D., Canon and Chancellor of All Saints' Cathedral, 284 Martin St., Milwaukee.

*YAWKEY, CYRUS CARPENTER, Lumberman, 403 McIndoe St., Wausau.

*YOUMANS, LAUREL ELMER, B. L., M. D., Physician, Mukwonago.

YOUNG, ALLYN A., Ph. D., Professor of Economics in Washington University, St. Louis, Mo.

*YULE, GEORGE ALBERT, President of Badger Brass Co., 525 Durkee Ave., Kenosha.

ZANDER, OTTO JOHN, Publisher of *News*, Brillion.

*ZEHNTER, JULIUS GEORGE OSCAR, Retired, 111 E. Wilson St., Madison.

ZIEGLER, LOUIS, Beaver Dam.

## Members of Auxiliary Societies

### Green Bay Historical Society

(Postoffice addresses are Green Bay, save when otherwise stated)

Baker, Mrs. Eliza A.
Brett, Mrs. F. N.
Cady, Mr. and Mrs. S. H.
Camm, Miss Edith
Camm, Herbert
Chadwick, Mrs. Isadore
Clark, Mrs. A. R.
Coffeen, W. B., M. D.
Cook, Mr. and Mrs. W. D.
Cotton, Mr. and Mrs. Charles
Desnoyers, Miss E. C.
Desnoyers, Mrs. F. B.
Desnoyers, Miss M. L.
Dousman, Mr. and Mrs. J. P.
Duncan, Mr. and Mrs. A. M.
Dunham, Mrs. J. S., De Pere
Dutton, Mr. and Mrs. H. E.
Ellis, Mrs. E. H.
Ellis, Mr. and Mrs. George
Ellsworth, Mrs. Albert
Elmore, Mr. and Mrs. J. H.
†Evans, W. L.
Field, Mrs. Cornelia B.
Fisk, Mrs. H. W.
Fisk, Mrs. W. J.
†Fox, Bishop J. J.
Gaylord, Miss Kate
Grignon, David H.
Guinzius, Mrs. W. B.
Gunn, Miss Eleanor
†Hall, Elmer S.
†Handyside, William
†Hastings, Judge and Mrs. S. D.
Howlett, Miss Ellen
Irwin, Miss H. B.
Jacobi, Mrs. Manfred
Joannes, Mr. and Mrs. Charles
Joannes, Mr. and Mrs. William
Kelleher, Miss Margaret
Kelleher, Miss Minnie H.
Kieb, Rev. J. F.
Kierman, Mrs. John
Last, Miss Frances
Last, Mr. John
Lawton, Mr. and Mrs. C. A., De Pere
Lawton, Miss Sophia
†Le Comte, Mr. Charles
Lefebvre, J. F.
Lefebvre, Mrs. Margaret
Leonard, Mr. and Mrs. B. A., De Pere
Lomas, C. W.
Luckenbach, Mrs. William
Macy, J. P.
Martin, Alvin E.
†Martin, Miss Deborah B.
Martin, Mr. and Mrs. John F.
Martin, Mr. and Mrs. P. H.
†Martin, Miss Sarah G.

†Member of State Historical Society.

Merrill, Mr. and Mrs. Carlton
Merrill, Miss Mary B.
Moran, James T., De Pere
Nau, Mr. and Mrs. George D.
Nelson, Mrs. E. C.
†Neville, Mr. and Mrs. A. C.
Neville, Miss Sophia
North, Mr. and Mrs. Jerome R.
Oldenburg, L.
Outhwaite, Mr. and Mrs. J. C., De Pere
†Parker, Mr. and Mrs. B. L.
Parmentier, Mrs. J. J.
Richardson, Mrs. George
†Ricklin, Rev. L. A.
Robinson, Miss Abigail B.
Root, Erastus
Roulette, Mrs. Alice
Schober, M. W.
Schumacher, John R.
Schoemaker, Mrs. J. M.
Scott, Miss Augusta J.
Sheridan, Mr. and Mrs. Philip
Silverwood, Mr. and Mrs. T. R.
Smith, Miss Elizabeth, De Pere
Smith, Mrs. B. F.
Snavely, George
Steeno, C. M.
Strehlo, M. H.
†Tayler, Mr. and Mrs. J. H.
Teetshorn, Mr. and Mrs. F. R.
†Thurman, Mr. John C.
Tilton, Mrs. Frank
†Wagner, Mr. and Mrs. W. P.
Warren, Mrs. A. A.

Corresponding

†Eldred, H. S., Milwaukee.
Furber, Mrs. H. J.
†Messmer, Most Rev. S. G., Milwaukee.

---

## Lafayette County Historical Society

(Postoffice addresses are Darlington, save when otherwise stated)

Chandler, Carl, Blanchardville
†Conley, P. H.
Cook, Jean M.
Engebretson, Julius, Woodford
Hartsough, George W., Gratiot
Lawson, E. L.
Lehnkering, C. F.
McConnell, W. H.
Mase, W. G.
Monahan, J. G.
Munson, Ole, Dunbarton.
O'Brien, John
O'Brien, M. A., Shullsburg
Olson, Olgar P., Argyle
†Orton, P. A.
Orton, Susanne
†Osborn, C. F.
Osborn, Sara M.
Riechers, J. H., Belmont
Stuart, Art, South Wayne
Tipp, Henry, Gratiot

---

†Member of State Historical Society.

# Auxiliary Societies

Mrs. and Miss Cowles
Miss Mary E.
Miss Emma T. De Witt
Mr. and Mrs. George D.
Mrs. E. C.
†Mr. and Mrs. A. C.
Miss Adelia
Mr. and Mrs. James B.
Mrs. C.
Mr. and Mrs. J. C. Rice
De Witt
†Mr. and Mrs. B. L.
Miss J. J.
Miss Grace
†Mrs. L. A.
Miss Annie T.
Mrs. Emma
Miss Anne

Mrs. W.
Miss Mary
Miss Ella
Mrs. Jennie
Mrs. Mary
Mrs. Mary
Mrs. Mary

# Wisconsin Historical Society

## Manitowoc Historical Society

(Postoffice addresses are Manitowoc, save when otherwise stated)

ALTHIEN, FRED, TWO RIVERS
ANDERSON, J. S.
†BAENSCH, EMIL
†BAETZ, CONRAD, Two Rivers
CHLOUPEK, JOHN
CHRISTIANSEN, SUPT. F. C.
CURRENS, DR. J. R., Two Rivers
†FALGE, DR. LOUIS
†HAMILTON, H. P., Two Rivers
KAPITAN, E. M.
†KEMPER, DR. W. G.
†KIRST, GUST, Two Rivers
†LEDVINA, LAWRENCE
MARKHAM, H. L.
MARKHAM, R. H.
MULHOLLAND, HENRY
NASH, W. F., Two Rivers
PLATT, HELEN M.
PLUMB, R. G.
†PRITCHARD, J. F.
SCHENIAN, A. P.
†SCHUETTE, JOHN
WESTAGE, F. J.
WEHRWEIN, GEORGE

---

## Ripon Historical Society

(Postoffice addresses are Ripon, save when otherwise stated)

BARBER, PROF. W. H.
†CARTER, GEORGE W.
†CROWTHER, W. S.
†DAVIDSON, REV. J. N., Green Lake
ELLSWORTH, C. H.
†FIELD, GEORGE L.
†HORNER, G. FRANK
†KIDDER, REV. SAMUEL T., Madison
LOPER, ALONZO A.
MARSTON, PROF. OLIVER J.
MILLER, TOWNE
MITCHELL, S. G.
†PEDRICK, EDWARD S.
†PEDRICK, SAMUEL M.

---

†Member of State Historical Society.

# Auxiliary Societies

## Sauk County Historical Society

(Postoffice addresses are Baraboo, save when otherwise stated)

ALEXANDER, MR. and MRS. E. V.
ASTLE, G. C.
ASTLE, MISS CORA
AVERY, MR. and MRS. FRANK
BAKER, MISS JENNIE, Prairie du Sac
BROWN, MR. and MRS H. C.
BRUNSCHWEILER, MR. and MRS. GEORGE W.
CHAPMAN, MISS E. S.
CHEEK, MRS. PHILIP
†COLE, MR. and MRS. H. E.
CURRY, WALTER G.
DAVIES, GEORGE W., North Freedom
DYRUD, CHRIS
ENGLISH, MRS. J. E.
FABRY, MRS. JOHN, North Freedom
FRENCH, H. E.
GATTIKER, MISS EMMA
GATTIKER, MISS LUISE
GATTIKER, MISS MARGARET
GLARNER, MISS HENRIETTA
GODDARD, REV. L. A.
HILL, JAMES H.
HOAG, MRS. E. M.
HOOD, S. J.
JOHNSON, JOSEPH
JOHNSTON, ELMER S.
JOHNSTON, MRS. H. M.
LUCKLOW, ED. L.
MARRIOTT, HON. E. G.
MARRIOTT, MRS. MATTIE
MERTZKE, MR. and MRS. HENRY
MILLS, MRS. B. F.
MORLEY, N. W.
MOULD, M. H.
MUNROE, MRS. WARD
OCHSNER, MISS EMMA
OCHSNER, E. D., Prairie du Sac
ORGAN, MR. AND MRS. ED.
PAGE, H. K.
PALMER, MR. and MRS. L. H.
PELTON, S. A.
PFANNSTIEHL, MRS. E.
POTTER, MISS KATE
REINER, MRS. A. F.
REUL, MISS M. E.
RUGGLES, MISS MARY
SEAMANS, G. J., Reedsburg
STONE, CHARLES H., Reedsburg
TOOLE, WILLIAM A.
TRAIN, MRS. J. G.
†TRIPP, J. S., Prairie du Sac
TRUE, JOHN M.
VAN ORDEN, MR. and MRS. J.
VAN ORDEN, L. S.
VON WALD, MRS. U.
WINO, MR. and MRS. CHARLES
WOOD, SANFORD H.
WORTHMAN, A. J.
WORTHMAN, MR. and MRS. J. S.

### Honorary

ABBOTT, N. G., Gettysburg, S. Dak.
BROWN, CHARLES E., Madison
CAROW, J. W., Ladysmith
PEASE, V. S., Baraboo
STOUT, A. B., New York City.

---

†Member of State Historical Society.

# Auxiliary Societies

## Sauk County Historical Society

(Honorary addresses are Baraboo, unless otherwise stated)

Alexander, Mr. and Mrs. E. T.
Anna C. C.
Astle, Miss Cora
Astle, Mr. and Mrs. Frank
Bixby, Miss Jessie, Prairie du Sac
Brown, Mr. and Mrs. H. C.
Buckingham, Mr. and Mrs. George W.
Calkins, Miss E. S.
Carter, Miss Phebe
Clark, Mr. and Mrs. H. F.
Curry, Walter C.
Dalton, George W., South Bend, Ind.
Dyer, Chris
Eckland, Mrs. J. E.
Fabry, Mrs. John, North Freedom
Fenson, H. E.
Gaffney, Miss Emma
Gaffney, Miss Anna
Gaffney, Miss Margaret
Glasby, Miss Elizabeth
Gordon, Mrs. L. A.
Hill, Jerry H.
Hoag, Mrs. E. M.
Hood, E. J.
Jordan, Joseph
Jordan, Emma S.
Jordan, Mrs. H. M.
Lorton, Ed. F.
Marston, Mrs. M. G.
Martin, Mrs. Nancy
Martin, Mr. and Mrs. Charles
Mina, Mrs. H. F.
Moore, S. W.
Moore, M. G.
Nichols, Mrs. Ann
Oppenheim, Miss Emma
Osborne, E. D., Prairie du Sac
Owen, Mr. Lyle Van
Page, H. K.
Parker, Mr. and Mrs. L. H.
Porter, E. A.
Prosser, Miss E.
Porter, Miss Kate
Reich, Mrs. A. F.
Rogl, Miss M. E.
Rogers, Miss Mary
Sayles, O. S., Reedsburg
Sons, Thomas B., Prairie du Sac
Tome, William A.
Tuck, Mrs. A. C.
Tuck, J. E., Reedsburg
Tuck, Jay, M.
Van Dusen, Mr. and Mrs. J.
Van Doren, E. H.
Von Walde, Miss E.
Wilson, Mr. and Mrs. Charles
Wood, Barton H.
Wortman, A. J.
Wortman, Mr. and Mrs. J. S.

### Honorary

Abbott, N. C., Oconomowoc, S. Dak.
Brown, Charles R., Madison
Carow, J. W., Ladysmith
Frank, V. S., Baraboo
Short, A. B., New York City

(Member of State Historical Society)

# Wisconsin Historical Society

## Superior Historical Society

(Postoffice addresses are Superior, save when otherwise stated)

Alvord, T. G.
Banks, W. B.
†Bardon, Hon. James
Bertrand, J. C.
Bright, M. S.
†Butler, H. S.
Coburn, Mrs. R. G.
Connor, H. J.
Crownhart, C. H.
Foley, W. R.
Gard, H. V.
Gates, Mrs. I. W.
Gates, Clough
Gillett, A. D. S.
Gillett, J. D.
†Grace, Mr. and Mrs. H. H.
Harper, W. F.
†Hayes, Col. Hiram
Hile, J. R.
Hoyt, C. C.
Jerrard, F. B.
Kelly, Robert
Kimball, Mrs. William
†Lenroot, Hon. I. L.
Listman, Miss Jane
Lyons, Thomas E.
McCausland, E. F.
†Mills, Hon. T. E.
Murphy, J. T.
Murphy, John A.
O'Hare, C. N.
Parker, F. S.
Roberts, D. E.
Rogers, Mrs. H. H.
Ross, F. A.
Russell, Frank
Russell, Miss Marion R.
Shong, A. C., Milwaukee.
Short, E. R.
Smith, Hon. Charles
Stewart, Robert
†Stratton, P. G.
Sunderland, C. H.
Thomas, Howard
Webb, W. H.
Zachau, August

### Honorary

Badgley, Mr. and Mrs. T. V., Houston, Tex.
Brooks, W. C., Lewiston, Idaho
†Dwyer, W. D., St. Paul
Jackson, B. B., Hudson
E. C. Kennedy, Duluth
McHugh, Heber, Seattle, Wash.
Mason, Grafton, St. Paul
Seymour, Mrs. Robert Morris, Duluth
Smith, Rev. James R., Quincy, Ill.
Thomas, Kirby, Denver, Colo.
Vinje, Hon. and Mrs. A. J., Madison
White, C. P., Minneapolis

†Member of State Historical Society.

# Wisconsin Historical Society

## Superior Historical Society

(Members addresses are Superior, unless otherwise stated.)

Alvord, T. C.
Brown, W. H.
Harvey, Hon. James
Brosnahan, A. C.
Burnett, M. S.
Burton, H. S.
Cobern, Mrs. H. C.
Cobern, H. J.
Crowhurst, C. H.
Foley, W. H.
Gates, H. V.
Gates, Mrs. I. W.
Gates, Chance
Gilbert, A. E.
Gilbert, J. D.
Hobart, Mr. and Mrs. H. M.
Hughes, W. F.
Hayes, Col. Frank
Hill, J. R.
Hoyt, C. C.
Jerrard, F. B.
Kelly, Joseph
Kimball, John William
Hancock, Mrs. A. T.
Lawrence, Miss Jessie
Lyons, Thomas
Martin, J. C.
Martin, Mrs. F. M.
Morey, Mrs. M. C.
Morey, Hon. A.
Nelson, T. S.
Nelson, H. S.
Norcross, H. S.
Norcross, Miss H. H.
Rose, F. A.
Rowell, Frank
Rowell, Miss Maude S.
Simons, A. C., Milwaukee
Short, J. E.
Smith, Hon. Charles
Stevens, Oscar
Stewart, T. C.
Stoneman, E. S.
Thomas, Hewson
Wade, S. R.
Secord, Andrew

### Honorary

Barclay, Mr. and Mrs. J. C., Sandstone, Minn.
Hawkins, Mrs. Jessie Moore, Duluth
Brooks, W. C., Lewiston, Idaho
Dwyer, W. D., St. Paul
Jackson, S. H., Hudson
E. C. Kenyon, Duluth
McIntosh, Hiram Beadle, Ward, Minn.
Mason, Charles, St. Paul
Sabin, Rev. James H., Grand Rapids, Mich.
Dodge, Mrs. Julia A. G., Madison
— son
Wurm, C. J., Milwaukee

---

†Member of State Historical Society.

# Auxiliary Societies

## Trempealeau County Historical Society

†Anderson, H. A., Whitehall
Arnold, Alexander A., Galesville
Barnes, W. W., Strum
Beach, J. B., Whitehall
Bender, Frank, Galesville
Berg, Ole P., Strum
Bergseth, J. R., Strum
Beswick, Chester, Blair
Bishop, W. E., Arcadia
Boyd, W. J., Eleva
Clark, E. F., Galesville
Clausen, H. F., Ettrick
Dahl, C. O., Strum
Dahl, Ole, Strum
Dewey, J. I., Arcadia
Ekern, A. J., Ettrick
Fallows, Rev. Samuel, 2344 Monroe St., Chicago, Ill.
French, E. E., Strum
Gage, C. Q., Whitehall
†Gaveney, John C., Arcadia
George, F. A., Osseo
Gibson, Dan. P., Whitehall
Gibson, Milo B., Eleva
Grignon, Antoine, Trempealeau
Grinde, L. L., Galesville
Hager, John F., Whitehall
†Hagestad, Knudt K., Ettrick
Hanson, Stener, Blair
Hanson, Susan Beswick, Blair
Hegge, Even A., Pigeon Falls
Hensel, E. F., Whitehall
Herreid, Peter, Blair
Heuston, Mrs. May, 3101 Twenty-ninth St., Tacoma, Wash.
Hidershide, George N., Arcadia
Higbee, Judge E. C., La Crosse
Hoberton, Herman, Trempealeau
Hopkins, James, Whitehall
Hotchkiss, F. A., Independence
Hunter, James N., Independence
Immell, Frank M., Blair
Johnson, Charles G., Osseo
†Johnson, P. H., Whitehall
Kaas, Louise, Hannaford, N. Dak.
Kopp, Henry, Galesville
Latch, John, Winona, Minn.
Lerhbach, Nick, Arcadia
Lewis, C. M., Osseo
Markham, A. A., Independence
Markham, George A., Independence
Markham, J. A., Independence
Matchett, Edward J., Osseo
Melby, A. O., Whitehall
Muir, John, Arcadia
Nelson, A. N., Whitehall
Nelton, Peter, Independence
Neperud, G. H., Pigeon Falls
Newman, Mrs. A. W., 3101 Twenty-ninth St., Tacoma, Wash.
Newman, Miss Celia, 3101 Twenty-ninth St., Tacoma, Wash.
Nichols, John, Charlevoix, Mich.
Olson, O. C., Strum
Olson, S. S., Strum
†Pierce, E. D., Trempealeau
Rekstad, Swert, Strum
Remington, D. L., Osseo
Richmond, F. C., Arcadia
Richmond, Stephen, Arcadia
Ring, John, Osseo
Risberg, P. K., Whitehall
Robbe, H. N., Strum
Rognlien, Louis M., Strum
Schmidt, George, Arcadia
Skogstad, P. J., Eleva
Smith, F. M., Osseo

---

†Member of State Historical Society.

# Auxiliary Societies

## Tresquoleau County Historical Society

†Aspinwall, A., Whitehall
Adams, Augustus A., Dalesville
Barrett, W. W., Alden
Barton, J. H., Whitehall
Benson, Frank, Dalesville
Bird, Geo. F., Alden
Bennett, J. H., Alden
Brandon, Charles, Alden
Burton, H. H., Arcadia
Burr, W. J., Elba
Clark, E. T., Dalesville
Clarke, L. F., Alden
Dean, C. O., Alden
Dean, Geo. Alden
Dewey, L. L., Arcadia
Eaton, A. J., Batavia
Fallows, Rev. Samuel, 3244 Michigan Ave., Chicago, Ill.
Fessler, E. E., Alden
Gale, G. G., Whitehall
Gaynor, Geo. C., Arcadia
Gibbs, J. A., Alden
Gibson, Dr. F., Whitehall
Gibson, Miss E., Elba
Graves, Anthony, Tresquoleau
Green, L. L., Dalesville
Hale, John S., Whitehall
†Hassan, Hyter K., Elba
Hasson, Steele, Alden
Hasson, Miss Emma, Alden
Hood, Fay A., Green Bay
Hyatt, E. F., Whitehall
Hyatt, Miss Ella Blair
Hyatt, Mrs. May, 3101 Twenty-ninth St., Tacoma, Wash.
Hunting, Gomer K., Arcadia
Hurst, Miss E. C., La Crosse
Hurlburt, Hannah, Tresquoleau
Horsley, James, Whitehall
Jones, Jonas, Alden
Jones, P. K., Whitehall
Jones, H. K., Alden
Jones, Thos. N., Alden
Kinney, Gomer, Arcadia
Lane, P. L., Elba
Smith, R. M., Alden

†Member of State Historical Society

SOLSRUD, LUDWIG, Whitehall
STRAND, L. K., Arcadia
THORSON, OLE C., Whitehall
WILLIAMS, D. C., Strum
WOOD, A. E., Whitehall.

---

## Walworth County Historical Society

(Postoffice addresses are Elkhorn, save when otherwise stated)

ADKINS, HENRY DE LAFAYETTE
†BECKWITH, ALBERT Clayton
BILL, DR. BENJAMIN JEPHTHAH, Genoa Junction
†BRADLEY, WILLIAM MALLORY, 12 Fourth East Street, Salt Lake City, Utah.
BRETT, JAMES ELVERTON, Springfield
BRIGHAM, REV. GEORGE F., Sharon
CAMP, JAMES HENRY, Delavan
CARSWELL, ORLAND
CHILD, WILLIAM, r. d. 4, Elkhorn
COOK, DANIEL SEYMOUR, Whitewater
DERTHICK, MISS EDNA, Lorene
EAMES, FRANCIS HAVILAH
FELLOWS, THEODORE A., Genoa Junction
FRATER, GEORGE WILLIAM
GOFF, SIDNEY CLAYTON
†ISHAM, FRED WILLARD
ISHAM, MRS. RUTH ELIZA (WALES)
KEATS, WASHINGTON SIDNEY, East Troy
†KELLOGG, GEORGE OLNEY
†KINNE, DR. EDWARD
LARNARD, IRA PRATT, Delavan
LEAN, FRANK WILLIAM, r. d. 1, Elkhorn
LITTLEJOHN, NEWTON MOORE, Whitewater
LYON, HON. JAY FORREST
MEACHAM, WILLIAM PITT, Troy
MORRISON, SMITH BAKER
NICHOLAS, REV. JAMES
PAGE, JAY WRIGHT
PIERCE, GEORGE EDMUND
ROCKWELL, LE GRAND
SKIFF, BENJAMIN FRANKLIN
SKIFF, MRS. IRIS EMELINE (STOWE)
SNYDER, CLIFFORD FRANCIS, Munich, Germany
†SNYDER, JOHN HENRY JR.
SPRAGUE, EDWARD HARVEY
STEWART, WILLIAM LE ROY, Whitewater
THOMAS, MISS KATHERINE WENTWORTH
†WALES, CHARLES MARSHALL, 11 Broadway, New York City
†WEST, WALTER AARON

---

†Member of State Historical Society.

# Auxiliary Societies

## Waukesha County Historical Society

(Postoffice addresses are Waukesha, save when otherwise stated).

ANDREWS, MRS. MATTIE, Mukwonago
ANKETELL, MISS MARGARET, Delafield
BARKER, LAUREN, Brookfield
BLOOD, ISAAC, Mukwonago
BOSS, A. J., Mukwonago
BEEM, JOHN JR.,
BREWSTER, MRS. VIRGINIA ALDEN, Delafield
BUELL, MRS. FRANK L., Mukwonago
CAMP, DAN L., Box 259 A, r. d. Los Angeles, Calif.
CARLETON, MR. and MRS. G. W.,
CARRIER, DR. W. O.
CARYL, MISS LILLIAN
CLEFTON, MRS. DELL, Mukwonago
CLINTON, MISS ABBIE L.
CLINTON, O. P.
CLOHISY, MR. and MRS. JOHN, Mukwonago
COOK, MRS. ALEXANDER
COOK, J. O.
CRAIG, MR. and MRS. A. H., Mukwonago
DEY, A. V. B., r. d. 8, Waukesha
DEY, JOHN P., r. d. 8, Waukesha
DONALDSON, MRS. M. J., Brookfield
DONNELLY, MRS. HELEN BOOTH, box 60, r. d. 4, Manitowoc.
DUNLAP, W. P.
EDWARDS, MR. and MRS. H. B., Eagle
EDWARDS, MISS C. L., Oconomowoc
EVANS, MRS. E. E.
FARDY, MRS. JAMES, Mukwonago
FEDERER, MRS. ANNA L.
†FRAME, MR. and MRS. A. J.
FRODING, MRS. J. L., Oconomowoc
GURNON, MRS. STEPHEN E.
†HAIGHT, T. W.
HENDLEY, MRS. J. O., 3609 Vliet St., Milwaukee.
HEWIT, DR. E. H., Oconomowoc
HOLLISTER, MRS. ALLURA COLLINS, r. d. 40, Mukwanago
HOWIE, MRS. ADDA, Elm Grove
HUDSON, MRS. GEORGE W., Mukwonago
HUGHES, MISS D. N.
HUNKINS, MRS. FRANK
HUNTER, MRS. A. B., Mukwonago
JACOBS, MRS. L. R.
JONES, MISS GRACE P., Oconomowoc
JONES, H. G., Oconomowoc
KARTAK, MRS. MOLLY M., Oconomowoc
†LACHER, MR. and MRS. J. H. A.
LAPHAM, MISS JULIA A, Oconomowoc
LAPHAM, MISS MARY J., Oconomowoc
LARTZ, ERNEST, r. d. 39, Mukwonago
LOCKNEY, MR. and MRS. HENRY
MCKENZIE, JAMES A.
MARSH, MISS H. E.
MURRAY, MISS E. L.
NEWMAN, MRS. EVA
PARKER, MRS. CHARLES
PATTERSON, C. J.
PHILLER, DR. HUGO, 3243 Calhoun Ave., Minneapolis, Minn.

---

†Member of State Historical Society.

# Auxiliary Societies

## Waukesha County Historical Society

(Possible additions are Waukesha, new with addresses, etc.)

Adsmond, Mrs. Martin, Muskwonago

Ashton, Miss Margaret, Delafield

Brown, Laura, Genesee

Boone, Isaac, Muskwonago

Doss, A. J., Muskwonago

Ferch, John Jr.

Bowman, Mrs. Vandyke Alden, Delafield

Hurd, Mrs. Frank L., Muskwonago

Carr, Dr. L. Box 329 A, r. 4 Los Angeles, Calif.

Carleton, Mr. and Mrs. O. W.

Carlton, Dr. W. O.

Cartt, Miss Lillian

Curtiss, Mrs. Dwi., Muskwonago

Curtiss, Miss Agnes L.

Curtiss, O. E.

Cuthbert, Mr. and Mrs. John, Muskwonago

Cook, Mrs. Agnes

Cook, J. O.

Clark, Mr. and Mrs. A. H., Muskwonago

Day, A. V. B., r. d. 3, Waukesha

Day, John P. r. d. 3, Waukesha

Donaldson, Mrs. M. J., Brookfield

Donnelly, Mrs. Hugh, Booth, box 50, r. d. 4, Mukwonago

Dewey, W. P.

Edwards, Mr. and Mrs. H. E., Eagle

Edwards, Miss C. L., Oconomowoc

Evans, Mrs. M. E.

Fabry, Mrs. Jenny, Muskwonago

Fenner, Mrs. Anna L.

---

[Member of State Historical Society.

†Porter, Hon. Rolland L., 322 Monadnock Blk., Chicago, Ill.
Putnam, Mrs. Dora
†Putney, Hon. Frank H.
Putney, Mr. and Mrs. H. O.
Randle, Mr. and Mrs. J. K.
Ray, Miss Ida V.
Rhoades, Mr. and Mrs. G. B.
Rice, George R.
†Sawyer, W. P.
Searl, Mrs. Persis, r. d. 40, Mukwonago
Sears, Mrs. Anna Walker, Lake Beulah
Sharpe, Mrs. William
Sherman, Mr. and Mrs. W. H.
Small, Miss Flora I., Oconomowoc
Snyder, M. L.
Sperry, Miss Agnes, Delafield
Stare, Mrs. Frank
Stewart, Miss Mary E., 3323 Park Hill Ave., Milwaukee
Stockman, Mrs. W. B., Mukwonago
Stockman, W. H., Mukwonago
Swallow, Mrs. Zilpah, Hartland
Thomas, James E.
Thurwacher, Mrs. Ida
Tichenor, Mr. and Mrs. F. E.
Tichenor, Miss Helen
Tuttle, Mrs. E. M., Oconomowoc
Van Noyan, Mrs. Jane, Delafield
Vanderpool, A. C., Mukwonago
Walrath, Mrs. Mary J.
†Ward, W. C.
Wardrobe, Fred
Westover, George F., Oconomowoc
Whitney, Mrs. Helen A.,
Williams, Mrs. Louise C, Oconomowoc
Wood, Charles E., Mukwonago
Youmans, Mrs. H. M.
†Youmans, Dr. L. E., Mukwonago

Corresponding

Elmore, James H., Green Bay
Elmore, Miss Phoebe, Green Bay

---

†Member of State Historical Society.

The State Historical Society of Wisconsin
Bulletin of Information No. 64
March, 1913
[From Proceedings, 1912]

# Reports of Auxiliaries, for 1912

I. Green Bay, by President A. C. Neville
II. Lafayette County, by President P. H. Conley
III. Manitowoc County, by Secretary R. G. Plumb
IV. Sauk County, by President H. E. Cole and Secretary H. K. Page
V. Trempealeau County, by Secretary H. A. Anderson
VI. Walworth County, by President A. C. Beckwith
VII. Waukesha County, by Secretary Julia A. Lapham

# Reports of Local Auxiliary Societies

## Green Bay Historical Society

During the past year the Green Bay Historical Society has held two successful and interesting meetings and made its annual pilgrimage.

The first meeting was held May 26 at the assembly room of the Kellogg Public Library. An interesting paper on the site of the old Jesuit mission of St. Francis Xavier at De Pere, prepared by Mrs. Curtis R. Merrill who had been a resident of that city since 1849, was read by Miss Katharine Merrill, and much discussion ensued thereon.

James H. Elmore also gave a talk about the old harbor and channel leading into Fox River. He told about the first movement for the straight-cut through Grass Island, and deposited with the Society the first map, made by himself and others, showing the soundings, courses, and distances of the proposed new channel, now completed and used. The map is a valuable addition to our records.

The second meeting was held June 12, at the same place. At this time officers for the ensuing year were elected as follows:

President, Arthur C. Neville.
Vice-President, James H. Elmore.
Secretary, Miss Minnie H. Kelleher.
Treasurer, Mrs. William Joannes.

At this meeting it was decided to accept the invitation of the Wisconsin Archæological Society to make an annual pilgrimage to Manitowoc and join them in the meeting at that place. The following committee of arrangements was appointed: Mrs. A. C. Neville, Mrs. J. H. Elmore, and Miss Sarah G. Martin. About fifteen went to Manitowoc and had a most delightful

# Reports of Local Auxiliary Societies

## Green Bay Historical Society

During the past year the Green Bay Historical Society has had two successful and interesting meetings and made its annual pilgrimage.

The first meeting was held May 29 at the assembly room of the Kellogg Public Library. An interesting paper on the site of the old Jesuit mission of St. Francis Xavier at Depere, prepared by Mrs. Curtis R. Merrill who had been a resident of that city since 1910, was read by Miss Katharine Merrill, and made the occasion special thereon.

Dance H. Elmore gave a talk about the old Indian and Canadian trading posts for furs. He told about the bateau used for the sleighs on Green Bay, and closed the meeting with the showing of the stereopticon, made by himself, and showing the soundings, soil, etc., and distances of the proposed new channel, now completed and used. He also gave a talk in addition to our records.

The second meeting was held June 12 at the same place. At this time officers for the ensuing year were elected as follows:

President, Arthur C. Neville.
Vice-President, James H. Elmore.
Secretary, Miss Minnie H. Kelleher.
Treasurer, Mrs. William Jordeen.

At this meeting it was decided to accept the invitation of the Wisconsin Archaeological Society to make an annual pilgrimage to Manitowoc and join them in the meeting at that place. The following committee of arrangements was appointed: Mrs. A. C. Neville, Mrs. J. H. Elmore, and Miss Sarah C. Martin. About fifteen went to Manitowoc and had a most delightful

experience. Automobiles were furnished for all visitors, and the ride through the beautiful country surrounding Manitowoc was exhilarating. A visit was first made to the monument of old Chief Mexico, recently erected by the Manitowoc Historical Society, at which time an excellent address was delivered by Dr. Louis Falge of Manitowoc, who reviewed the life of the chief and his connection with history. We were then driven to the church and mission of St. Nazianz, about eighteen miles from Manitowoc—a very interesting place, where we were received most cordially by the superior of the society and the brothers. We visited the tomb of the founder, in the crypt under the old church, the new church, museum, school, and the stations of the cross in the beautiful grounds surrounding the building. The brothers then invited us to a delicious luncheon served in the refectory. The evening meeting of the Archæological Society was held at the assembly room of the public library, but our members were obliged to take the train for home before the meeting was fairly under way.

Nothing much has been done within the year in the way of investigation or in marking historic sites—partly because of the inclemency of the weather, but mainly because of the lack of funds. But there was considerable discussion upon this subject at both of the meetings, and it seemed to be the opinion of the members present that more work of this character should be done and a determined effort made to raise the necessary money. It was suggested by the president that the site of the old De Langlade dwelling and trading house be ascertained as nearly as possible, and marked; which seemed to meet with general approval.

Mrs. Neville and Miss Sarah Martin were appointed a committee to prepare a programme for the December meeting.

ARTHUR C. NEVILLE, *President.*

GREEN BAY, November 22, 1912.

experience. Automobiles were furnished for all visitors and the ride through the beautiful country surrounding Manitowoc was exhilarating. A visit was first made to the monument of Father Gabriel Marquette, recently erected by the Manitowoc Historical Society, at which time an excellent address was delivered by Dr. Louis Falge of Manitowoc, who recounted the life of the priest and his connection with history. We were then driven to the church and junction of St. Xavier, about eighteen miles from Manitowoc—a very interesting place, where we were received most cordially by the superior of the society and the brothers. We visited the tomb of the founder, in the crypt under the church, the new church, museum, school, and the stations of the cross in the beautiful grounds surrounding the buildings. The brothers then invited us to a delightful luncheon served in the refectory. The evening meeting of the Archæological Society was held at the assembly room of the public library, but our members were obliged to take the train for home before the meeting was fairly under way.

Nothing much has been done within the year in the way of investigation or in marking historic sites—partly because of the inclemency of the weather, but mainly because of the lack of funds. But there was considerable discussion upon this subject at both of the meetings, and it seemed to be the opinion of the members present that more work of this character should be done and a determined effort made to raise the necessary money. It was suggested by the president that the site of the old Langlade dwelling and trading house be ascertained as nearly as possible, and marked, which seemed to meet with general approval.

Mrs. Neville and Miss Sarah Martin were appointed a committee to prepare a programme for the December meeting.

Arthur C. Neville, President.

Green Bay, November 23, 1912.

# Wisconsin Historical Society

## La Fayette County

The Lafayette County Historical Society is almost unique, in that we have no meetings, no papers, and few members, and still our progress is perhaps the greatest of any county of our size in the State.

This part of Wisconsin is well represented in the volumes of the *Wisconsin Historical Collections,* having been quite fully written up by Dr. Moses Meeker, Dr. J. G. Percival, Mrs. A. P. Gratiot, Col. Henry Gratiot, Judge Charles Dunn, Judge M. M. Cothren, Gen. Henry Dodge, Gen. Charles Bracken, Col. D. M. Parkinson, Col. W. S. Hamilton, Maj. Peter Parkinson, Hon. A. P. Ladd, Hon. M. M Strong, and others; and we have a comprehensive *History* of the county.

We have added 52 volumes to our library, including Murray's *English Reader,* printed in 1799; and a large Bible, printed in London in 1723 and rescued from a burning building in Alexandria, Va., during the Civil War, by a soldier from this county. Among other accessions are a copy of the *Wisconsin Democrat,* published in territorial days; an English deed, with a commission to Gen. Lucius Fairchild and Col. William F. Vilas to acknowledge the same; bound volumes of the Darlington *Democrat* during the Civil War; letters to the Society from William H. Taft, Theodore Roosevelt, and Champ Clark; original roster of Company E, Thirty-first Regiment, Wisconsin Volunteer Infantry; large case containing twenty-six specimens of native birds and small animals; scales, over a hundred years old, with fifteen weights, for testing gold coins; a specimen of Swiss wood carving; a fine Indian war-mace of stone and raw-hide; a set of eight mining tools used here seventy-five years ago; pilot licenses of 1860 and 1867, and old letters and documents. We have also received 44 pictures of old settlers, including H. S. Magoon, Samuel Hamilton, A. B. P. Wood, Hugh Campbell, George Clementson, James Judge, R. A. Murray, John D. Wilson, C. R. Bridgman, David Schreiter, J. S. Waddington, L. E. Johnson, T. C. L. Mackey, J. R. Rose, A. G. Hawley, P. B. Simpson, John E. Duncan, and N. Olmsted. There has also been donated to the Society, fine pictures of U. S. Grant and William E. Gladstone. The museum has been enriched by

# Wisconsin Historical Society

## La Fayette County

The La Fayette County Historical Society is almost [illegible], so that we have no meetings, no papers, and [illegible] and still our province is perhaps the greatest in [illegible] size in the State.

This part of Wisconsin is [illegible] the Wisconsin Historical Society, having been [illegible] written up [illegible] Gratiot, Col. Henry Gratiot, [illegible] Colburn, Gen. Henry Dodge, [illegible] Parkinson, Col. W. S. Brunton, [illegible] A. P. Faust, Gen. H. M. Strong, and others, and we have many [illegible] of the county.

We have added 32 volumes to our library, including Shepley's Rugged Ranger, printed in 1781, and a large folio [illegible] London in 1723 and received from a learning [illegible] in Mr. [illegible] Among other [illegible] published in [illegible] sion to [illegible] knowledge the [illegible] during the [illegible] 7th. Therefore [illegible] of Company B, [illegible] Infantry; large case containing [illegible] birds and small animals; [illegible] offices [illegible] carving; a fine Indian war-[illegible] of eight mining [illegible] [illegible] of 1850 and 1860, and old [illegible] have also received 41 pictures of old [illegible] H. S. Magoon, Samuel Hamilton, A. S. E. Wood, [illegible] bell, George Cleveland, James Judge, R. A. Alderey, [illegible] Wilson, C. H. Bridgman, David Schooler, J. S. Wadsworth, [illegible] I. E. Johnson, T. C. L. Mooney, J. R. Bass, [illegible] P. R. Simpson, John E. Thomson, and N. Olmstead. There has also been donated to the Society, [illegible] and William E. Gladstone. The museum has been enriched by

more than a hundred specimens, including a bird stone, a trap spider's nest, a sea horse, fragments from Pompeii, a shark's egg, a sunflower fish, corals, petrifactions, sea shells, sponges, banderiila, etc.

The donation that perhaps attracted most attention was a Swiss cow bell, thirty-eight inches in circumference, with a strap six inches wide and ornamented with raw-hide tracery, and the date (1806) in raised letters of raw-hide. This is perhaps the best specimen of the kind in the State.

P. H. CONLEY, *President.*

DARLINGTON, October 15, 1912.

---

## Manitowoc County

The Manitowoc County Historical Society held no stated meetings during the winter of 1911–12. The officers, however, gave much time to coöperation with a private publishing concern which was at work on a history of the county. As a result the main historical portion of this work was prepared on plans and with a care not often bestowed on works of this nature.

The sole remaining activity of the Society during the year was the entertainment of the Wisconsin Archæological Society on the occasion of that Society's annual pilgrimage on August 23 and 24 of this year. The attendance was quite large and the educational and social features of the gathering were much enjoyed by all. A full account of the addresses is given in the report of the Archæological Society, hence detailed reference thereto need not be given here. One day was spent at the communal colony at St. Nazianz, citizens of Manitowoc generously donating the automobiles with which to convey the sixty guests of the city to that destination. On the second day a beach picnic was carried out upon a site once occupied by Indian graveyards. In all, the sessions were most successful and awakened a healthy local interest in historical and archæological matters.

R. G. PLUMB, *Secretary.*

MANITOWOC, October 18, 1912.

more than a hundred specimens, including a bird atom, a trap spider's nest, a sea horse, fragments from Pompeii, a shark's egg, a sunflower fish, corals, petrifactions, sea shells, specimens, bandcrills, etc.

The donation that perhaps attracted most attention was a Swiss cow bell, thirty-eight inches in circumference, with a strap six inches wide and ornamented with cut-work tracery, and a date (1806) in raised letters at cut-work. This is probably the best specimen of the kind in the State.

F. H. Gunsaulus, President.

Dansville, October 15, 1912.

## Manitowoc County

The Manitowoc County Historical Society held no stated meetings during the winter of 1911–12. The officers, however, gave much time to cooperation with a private publishing concern which was at work on a history of the county. As a result the main historical portion of this work was prepared on plans and with a care not often bestowed on works of this nature.

The sole remaining activity of the Society during the year was the entertainment of the Wisconsin Archæological Society on the occasion of that Society's annual pilgrimage on August 23 and 24 of this year. The attendance was quite large and the educational and social features of the gathering were much enjoyed by all. A full account of the addresses is given in the report of the Archæological Society, hence detailed reference thereto need not be given here. One day was spent at the annual colony at St. Nazianz, citizens of Manitowoc generously donating the automobiles with which to convey the sixty guests of the city to that destination. On the second day a beach picnic was carried out upon a site once occupied by Indian graveyards. In all, the sessions were most successful and awakened a healthy local interest in historical and archæological matters.

Jack O. Truman, Secretary.

Manitowoc, October 15, 1912.

## Sauk County

During the past year the Sauk County Historical Society has held two meetings, a basket picnic, a trip to the State Historical Society's Museum at Madison, and a pilgrimage. At the first meeting of the year the following papers were read:

**Sauk County Civil War Incidents, by Emory Wyman of Gibbon, Nebr., read by S. A. Pelton.**

**Fairfield in the Fifties, by Mrs. John Luce; read by Miss Emma Gattiker.**

**My Pioneer Journey to Baraboo, by Attorney R. T. Warner of Everett, Wash., read by Mrs. Laura Martin.**

**Origin of the Word Baraboo, by H. E. Cole.**

At this meeting Mrs. Frank Avery was selected as a delegate to the State Historical Society's meeting to be held in Madison. An invitation was extended by Mrs. Frank Avery for a social gathering to be held at her home; the point of meeting was afterwards changed to the home of Mrs. J. G. Train.

At the second meeting, the members of the Society listened to an interesting lecture by Dr. Louise P. Kellogg of the State Historical Society's staff at Madison. She spoke on the migration of the Wisconsin Indians—a history of the Indian tribes that had inhabited this State, their struggles, their clans, their mounds, their native religion, their wanderings, and finally their extinction or segregation on reservations. Maps, pictures of chiefs, and views were shown and the various types of Indians discussed.

The basket picnic was held at the home of Mrs. J. G. Train, who was assisted by Mrs. E. V. Alexander and Mrs. B. F. Mills. The evening with Mrs. Train was one of the pleasantest to be recorded in the annals of the Society. A paper was read by Mrs. Alexander on Wisconsin landmarks, that had been prepared by Mrs. Skinner of Madison. Many views were shown, including the Man Mound tablet and the Yellow Thunder pillar.

The trip to the State Historical Society Museum at Madison was enjoyed by several members of the Society and friends. Charles E. Brown, chief of that division of the parent society's activities, conducted the party and lectured upon the exhibits. A trip of this nature is a feature that other county societies might well consider.

# Wisconsin Historical Society

## Sauk County

During the past year the Sauk County Historical Society held two meetings, a basket picnic, a trip to the State Historical Society's Museum at Madison, and a pilgrimage. At the first meeting of the year the following papers were read:

Sauk County Civil War Incidents, by Emery Wyman; a [illegible] read by S. A. Fulton.

Fairfield in the Fifties, by Mrs. John Luce; [illegible] Gattiker.

My Pioneer Journey to Baraboo, by Attorney [illegible] ett, Wash., read by Mrs. Laura Martin.

Origin of the Ward Baraboo, by H. [illegible].

At this meeting Mrs. Frank Avery was selected as a [illegible] to the State Historical Society's meeting to be held on [illegible]. An invitation was extended by Mrs. Frank Avery for a [illegible] gathering to be held at her home; the point of meeting was [illegible] towards changed to the home of Mrs. J. G. Train.

At the second meeting, the members of the Society [illegible] an interesting lecture by Dr. Lemiah P. Kelley of the [illegible] torical Society's staff at Madison. She spoke on the [illegible] of the Wisconsin Indians—a history of the Indian [illegible] had inhabited this State, their struggles, their [illegible] their native religion, their wanderings, and finally their [illegible] tion or segregation on reservations. Maps, portraits of [illegible] and views were shown and the various types of [illegible].

The basket picnic was held at the home of Mrs. [illegible], who was assisted by Mrs. F. V. Alexander and Mrs. H. F. [illegible]. The evening with Mrs. Train was one of the pleasantest [illegible] recorded in the annals of the Society. A paper was read by Mrs. Alexander on Wisconsin landmarks, that had been prepared by Mrs. Skinner of Madison. Many views were shown, including the Man Mound tablet and the Yellow Thunder collar.

The trip to the State Historical Society Museum at Madison was enjoyed by several members of the Society and friends. Charles E. Brown, chief of that division of the parent society's activities, conducted the party and lectured upon the exhibits. A trip of this nature is a feature that other county societies might well consider.

The pilgrimage was made to Prairie du Sac, and is the fourth made by our Society. The members and their friends went from Baraboo and vicinity by carriage and auto, being met at Prairie du Sac by pilgrims from Madison and other points. Prairie du Sac members of the Society and their friends had made every arrangement for the occasion, and a hearty reception was met with. During the forenoon a visit was made to the homes of Edward D. Ochsner and Edward C. Perkins. The former is a well-known taxidermist and his large collection was interesting. Mr. Perkins has assembled more archæological specimens than any other person in this region. At noon a basket picnic was held in Marion Park, at the close of which those present listened to an excellent address by Dr. C. K. Leith, chairman of the department of geology at the State University. He told of his experiences in the Hudson Bay region, where he spent a summer in research work. In the afternoon a trip was made by launch up the Wisconsin River to the site of the big dam, then in course of construction; there, R. G. Walter, engineer of construction, explained the work to the visitors. A large number made the pilgrimage, and the day will be remembered by all as a most pleasant one.

During the year several new members were added to the Society. As usual the historical exhibit at the county fair, which is looked after by the members, brought out some interesting exhibits. The election of officers for the ensuing year will be held some time next month.

H. E. Cole, *President.*
H. K. Page, *Secretary.*

Baraboo, October 23, 1912.

---

## Trempealeau County

The interest manifested by the people of our county during the past year for the Trempealeau County Historical Society is a practical assurance of its entire success. A year ago, our report showed that we had forty-one members; we now have eighty-five, and this increase has taken place without any special solicitation.

Nearly all the efforts of the Society have been directed to-

# Reports of Local Auxiliaries

The pilgrimage was made to Prairie du Sac, and to the Dalles made by our Society. The members and their friends came from Baraboo and vicinity by carriage and auto, before and after Prairie du Sac by pilgrims from Madison and other points. Prairie du Sac members of the Society and their friends had made arrangement for the occasion, and a lovely reception was made with. During the forenoon a visit was made to Mr. Edward D. Cochran and Edward C. Cochran. The former is well known to Sacramento and his brother, Mr. Perkins, and Mr. Perkins has a wonderful show of [illegible] any other person in the region. [illegible] held in Madison, and in the [illegible] tended to [illegible] by [illegible] department of geology at the State University. [illegible] his experience in the Hudson Bay [illegible] summer in research work. In the afternoon [illegible] by launch up the Wisconsin River to the site of the [illegible] then in course of construction. [illegible] R. G. Walker [illegible] construction explained the work [illegible] her made the pilgrimage, and the [illegible] as a most pleasant one.

During the year several [illegible] society. As usual the historical exhibit at the [illegible] is looked after by the [illegible] exhibits. The election of officers for the [illegible] held some time next month.

[illegible]

Baraboo, October 23, 1912.

---

# Trempealeau County

The interest manifested by the people of our [illegible] the past year for the Trempealeau County Historical Society is a practical assurance of its entire success. [illegible] report showed that we had forty-one members [illegible] eighty-five, and this increase has taken place without any [illegible] solicitation.

Nearly all the efforts of the Society have been directed to

ward obtaining original sketches and data relating to the pioneer days of our county. Among the many valuable contributions made, may be mentioned "Forty-one years of reminiscences" by Stephen Richmond of Arcadia. In sixty pages of typewritten manuscript Mr. Richmond has left us a wealth of descriptions, observations, and reflections. "Pioneer lawyers of Trempealeau County," by G. Y. Freeman of Galesville, is another valuable acquisition; he was one of the first practitioners in the county, and until recently active in his profession. J. D. Olds, a typical pioneer, with a Robinson Crusoe-like genius for compelling his environment to yield him whatever he needed for support and comfort, has also left with the Society a paper that will in future times be consulted with much interest.

But even at his best, man surveys life from the hilltops; while he is enraptured by visions of the distant future, woman is down in the valley weaving the web of everyday life in a thousand forms. Before her sympathetic eyes pass and repass in endless procession all the trifles and details that eventually require her tact and skill to combine into the harmonious whole of domestic life. It naturally follows that if we would know the real life of a people we must go to woman for our information. During the past year our Society has been fortunate in receiving contributions from several women, descriptive of the pioneer days of Trempealeau County. Mrs. Ida Englesby of Eleva, a daughter of Milo B. Gibson, a pioneer of that part of the county, has given us an admirable sketch of the trials and privations of first settlers during the years 1856 and 1857. Among early teachers who have added to our store of pioneer literature, I take pleasure in mentioning Miss Margaret Anderson, who taught for nearly forty years; Louise Kaas, who has taught continuously for thirty-seven years and is still teaching; and Mrs. Mary Wright, who taught the first school in the district where Pigeon Falls is now located.

Dr. E. D. Pierce is such a constant and frequent contributor of historical material to our Society that a mere mention of his name as such is in a brief report of this kind an inadequate recognition of his services

An old settlers' picnic was held under the auspices of our Society at Trempealeau, June 30 of this year. Antoine Grignon, who first came to this county in 1836 and settled here perma-

ward obtaining original sketches and data relative to the [illegible] days of our county. Among the many [illegible] made, may be mentioned "Forty-one years [illegible] Stephen Richmond of Arcadia. In [illegible] manuscript Mr. Richmond has [illegible] observations, and reflections. "[illegible] County," by G. V. Freeman of Gainesville, [illegible] acquisition, he was one of the first [illegible] and until it [illegible] active in its profession. [illegible] pioneer, with a Robinson Crusoe-like [illegible] environment to yield him whatever [illegible] comfort, has also left with the Society [illegible] ture times be consulted with [illegible].

But even at his best, man surveys life from the [illegible] he is enraptured by visions of the distant future, [illegible] down in the valley weaving the web of everyday life [illegible] sand forces. Before her sympathetic eyes [illegible] endless procession all the trifles and details [illegible] quire her feel and skill to [illegible] the harmonious [illegible] domestic life. It naturally follows [illegible] real life [illegible] people [illegible] During the past year our Society has been [illegible] ing contributions from several [illegible] days of Trempealeau County. [illegible] daughter of Mile B. Gibson, a pioneer of [illegible] has given [illegible] an admirable sketch of [illegible] first settlers during the years [illegible] teachers who have added to our [illegible] take pleasure in mentioning Miss [illegible] taught for nearly forty years; [illegible] tinuously for thirty-seven years and is still [illegible] Mary Wright, who taught the first school in the district where Pigeon Falls is now located.

Dr. E. D. Pierce is such a constant and frequent [illegible] of historical material to our Society that a mere [illegible] name as such is in a brief report of this kind an inadequate recognition of his services.

An old settlers' picnic was held under the auspices of our Society at Trempealeau, June 30 of this year. Antoine Grignon, who first came to this county in 1836 and settled here [illegible]

nently in 1843, was the guest of honor. Several addresses were made and papers read. Dr. Pierce's paper read on that occasion was a concise summary of historical events leading up to the settlement of Trempealeau, and a beautiful tribute to a long and honorable life in the person of our esteemed pioneer, Antoine Grignon. A resolution was adopted at this meeting appointing a committee to take steps toward getting Mount Trempealeau set aside as a State park.

During the year nearly a hundred portraits of pioneer men and women have been collected, together with biographical sketches of most of those represented by these portraits. Almost complete files of the Galesville *Transcript* from its first issue, March 16, 1860, have been secured by the Society.

Among relics secured during the past year may be mentioned the following: Fur-trader's ax found in the ruins of Fort Perrot; a curious oil lamp used in early days; possibly the first Bible brought into our county by a permanent settler; chest brought from Vermont by Judge Gale, founder of Gale University; a "charm string" of nearly four hundred buttons gathered about forty years ago by a pioneer woman; an old-fashioned ox-yoke, common up to thirty years ago but now difficult to find; an ox shoe; a gun-barrel of olden make, found under the roots of a large tree.

Among the literary productions of Trempealeau County people we now possess: *Drippings from the Eaves,* by Rev. T. Grafton Owen; two volumes of poems by Mr. S. S. Luce and wife; *Upper Mississippi,* by Judge Gale; *Garden of Eden* and *Baptism,* by Rev. D. O. Van Slyke; "Ode to Mount Trempealeau," by Miss Olive Owen, besides numerous addresses, lectures, etc.

The third annual meeting of the Society was held at the courthouse in Whitehall on November 12, being presided over by its venerable president, Capt. A. A. Arnold, now in his eightieth year.

The feature of the meeting was the presentation of descriptions of the different national groups of settlers in this county, and the result was a remarkable series of papers that will do much to establish a closer relationship between them. J. F. Kulig of Independence presented the story of the Poles and Bohemians. John C. Gaveney of Arcadia, that of the Irish; P.

nently in 1843, was the guest of honor. Several addresses were made and papers read. Dr. Pierce's paper read on the occasion was a concise summary of historical events during the settlement of Trempealeau, and a beautiful tribute to a long and honorable life in the person of our [illegible] Antoine Grimm. A resolution was adopted at [illegible] appointing a committee to take steps toward [illegible] Trempealeau set aside as a State park.

During the year nearly a hundred [illegible] of pioneers and women have been collected, together with biographical sketches of most of those represented in these portraits. The most complete files of the Galesville *Transcript* from its issue, March 16, 1860, have been secured by the Society.

Among relics secured during the past year may be mentioned the following: Fur-trader's ax found in the ruins of [illegible] rot; a curious oil lamp used in early days; possibly the first Bible brought into our county by a permanent settler, [illegible] brought from Vermont by Judge [illegible], founder of [illegible] versity; a "storm string" of nearly four hundred [illegible] gathered about forty years ago by a pioneer [illegible] fashioned ox-yoke, common up to thirty years ago and [illegible] difficult to find [illegible] shoes, a [illegible] of [illegible] under the roots of a large tree.

Among the literary productions of [illegible] people we now possess: *Beginnings from the Essex*, by [illegible] Grafton Owen; two volumes of poems by [illegible] wife; *Upper Mississippi*, by Judge Gale; *Gardens of Ancient Baptism*, by Rev. D. O. Van Slyke; "Ode to Mount Trempealeau," by Miss Olive Owen, besides numerous addresses, lectures, etc.

The third annual meeting of the Society was held at the [illegible] house in Whitehall on November 12, being presided over by its venerable president, Capt. A. A. Arnold, now in his [illegible] year.

The feature of the meeting was the presentation of [illegible] tions of the different national groups [illegible] in this county, and the result was a remarkable series of papers that will do much to establish a closer relationship between them. [illegible] Kulig of Independence presented the story of the Poles and Bohemians, John C. Gaveney of Arcadia, that of the Irish, [illegible]

H. Johnson of Whitehall, the Scandinavians; R. S. Cowie of Whitehall, the Scotch; W. S. Wadleigh of Galesville, the English; George Schmidt of Arcadia, the Germans.

A fine summing up of the natural results of the commingling and blending of the various nationalities which have settled in our county was made by G. O. Linderman, of Osseo, in which he pictured the coming and development of "The composite citizen"—the eventual strong, ideal American, who shall combine in his make-up all the better traits of these several peoples and races.

Mr. Charles Freeman's paper on "Trempealeau County women prominent in home, field, and forum," was read in his absence by E. F. Hensel of Whitehall; it was a pleasing tribute to the real home-makers of the county.

Unbroken attention was given to every number on the programme, from 7:30 till 11 o'clock. The papers were interspersed by well-rendered selections of music and song furnished by the Whitehall Band, Arcadia Glee Club, and Luren. The programme was concluded by singing "America" and holding of a business meeting. A. A. Arnold was re-elected president; M. J. Warner, James N. Hunter, and E. J. Matchett, vice-presidents; E. F. Hensel, F. C. Richmond, and J. A. Markham, advisory committee; H. Hoberton, Treasurer; and H. A. Anderson, secretary.

Rev. T. Grafton Owen and Stephen Richmond, members of the Society who had died during the past year, were remembered by well-deserved tributes in the form of memorials and resolutions. A resolution was adopted, committing the Society to an earnest effort to prevail on the legislature to purchase and set apart Mount Trempealeau as a State park. A resolution was also adopted which makes it the duty of the Society's advisory committee to meet on or before the first of January every year for the purpose of arranging for meetings and programmes for the ensuing year. As a fitting close to the exercises of this interesting occasion, a resolution was passed declaring Antoine Grignon of Trempealeau "the guest of honor." The fact that he was present at the meeting, at the age of eighty-four years, is evidence of his interest in the work of the Society.

H. A. Anderson, *Secretary.*

Whitehall, November 13, 1912.

# Wisconsin Historical Society

H. Johnson of Whitehall, the Scandinavians; R. E. Cowie of Whitehall, the Scotch; W. S. Wadleigh of Galesville, the English; George Schmidt of Arcadia, the Germans.

A fine summing up of the natural results of the commingling and blending of the various nationalities which have settled in our county was made by G. O. Lindeman of Osseo, in which he pictured the coming and development of "The Trempealeau citizen"—the eventual strong, ideal American, who shall so be in his make-up all the better traits of these several people and races.

Mr. Charles Freeman's paper on "Trempealeau County's prominent in-home, field, and forum," was read in his absence by E. F. Hensel of Whitehall. It was a missing tribute to the real home-makers of the county.

Unbroken attention was given to every number on the programme, from 7:30 till 11 o'clock. The papers were interspersed by well-rendered selections of music and song furnished by the Whitehall Band, Arcadia Glee Club, and Luren. The programme was concluded by singing "America" and holding of a business meeting. A. A. Arnold was re-elected president; M. J. Warner, Jesse N. Hunter, and E. J. Wright, vice-presidents; F. Hensel, F. C. Richmond, and J. A. Marshall, auditing committee; H. Hoberton, Treasurer, and H. A. Anderson, secretary.

Rev. T. Grafton Owen and Stephen Richmond, members of the Society who had died during the past year, were remembered by well-deserved tributes in the form of memorial resolutions. A resolution was adopted, committing the Society to an earnest effort to prevail on the legislature to purchase and set apart Mount Trempealeau as a State park. A resolution was also adopted which makes it the duty of the Society's advisory committee to meet on or before the first of January every year for the purpose of arranging for meetings and programmes for the ensuing year. As a fitting close to the exercises of this interesting occasion, a resolution was passed declaring Antoine Grignon of Trempealeau "the guest of honor." The fact that he was present at the meeting, at the age of eighty-four years, is evidence of his interest in the work of the Society.

H. A. ANDERSON, Secretary.

WHITEHALL, November 13, 1912.

# Reports of Local Auxiliaries

## Walworth County

Three members have been added to the Walworth County Historical Society, and three have died, since its last report.

William Pitt Meacham, the first white native of Troy, was a son of Urban Duncan Meacham and Prudence Geddes, a grandson of James Meacham and Patience Wallace, and an adoptive grandson of Major Jesse Meacham, who had married his brother's widow and adopted her three sons. Pitt was born at the site of the village September 27, 1836, and died there November 3, 1911.

Theodore A. Fellows was born in Kalamazoo County, Mich., May 12, 1836. His parents came to Bloomfield in 1840; in 1801 he was mustered into service as a sergeant of Company K., Eighth Wisconsin Volunteer Infantry, and in 1865 he was mustered out as captain, having served in more than thirty battles and skirmishes. He died February 10, 1912, in his seventh year of service as county supervisor for Genoa Junction.

Ira Pratt Larnard was born in Tioga County, N. Y., January 20, 1821. He came to Delavan in 1841; was in various business enterprises as a proprietor, from 1845 until about 1861; was town clerk, 1870–1890, and for several years treasurer of the Baptist Society of Delavan. He was a model record officer, and his memories of men and affairs at Delavan served himself and his friends well until nearly the last day of his long life—May 2, 1912.

These three men have for long been held in honor by their fellow-citizens of the county, and their names have added credit to the roll of our Society's membership.

Within the year a new compilation, purporting to be a history of the county, has been published at Indianapolis. It is in two quarto volumes (1494 pages), of which about three-eighths is in some sense historical and therefore of some value for reference. Its other matter, as here understood, was prepared for the publishers and their subscribers by Clyde Edwin Tuck, of Indianapolis. A copy of this work has been secured for the Society.

Mr. Eames succeeds Mr. Carswell as treasurer. The other officers continue in their old places.

A. C. Beckwith, *President.*

Elkhorn, October 24, 1912.

# Reports of Local Auxiliaries

## Walworth County

Three members have been added to the Walworth County Historical Society, and three have died, since its last report.

William Pitt Vaughan, the first white surveyor in Troy, was a son of Urban Dimmon Vaughan and Prudence Gardner, a grandson of James Vaughan and Fanny Wallace, and a great-grandson of Major Jesse Wardell, who had married Mary Vaughan widow and adopted her three sons. Pitt was born [illegible] of the village superviser [illegible], 1850, and died [illegible] 1911.

Theodore [illegible] Vallow was born in Kalamazoo County, Mich., May 12, 1838. His parents came to Wisconsin in [illegible] he was mustered into service as a sergeant in Company [illegible] Eighth Wisconsin Volunteer Infantry, and in March he was mustered out as captain, having served in more than thirty battles and skirmishes. He died February 10, 1912, in his seventh year of service as county supervisor for Geneva district.

Ira Pratt Leonard was born in Tioga County, N. Y., January 20, 1870. He came to Delavan in 1871 [illegible] in early [illegible] enterprises as a proprietor, from 1878 until [illegible] 1891 [illegible] town clerk, 1879-1890, and for several years treasurer of the Baptist church of Delavan. He was a noted [illegible] and his memories of river-and-lifting at Delavan [illegible] his friends well until nearly the last day of his long life [illegible] 2, 1912.

These three men have for long been held in honor by the fellow-citizens of the county, and their names have added [illegible] to the roll of our Society's membership.

Within the year a new compilation, purporting to be a history of the county, has been published at Indianapolis. It is in two quarto volumes (1404 pages), of which about three-eighths is in some sense historical and therefore of some value for reference. The other matter, as here and elsewhere, was required for the publishers and their subscribers in Clyde Bulwin Tuck, of Indianapolis. A copy of this work has been secured for the Society.

Mr. Eaton succeeds Mr. Caswell as treasurer. The other officers continue in their old places.

A. C. Bracewell, President.

Elkhorn, October 14, 1912.

## Waukesha County

The Waukesha County Historical Society holds only two meetings during the year—the annual on the first Saturday in May, and a meeting during the first week in September.

At the annual meeting for 1912, held in the parlors of the Congregational church at Waukesha, James A. McKenzie was elected president. The secretary and treasurer were re-elected, and J. H. A. Lacher, A. V. B. Dey, and F. E. Tichenor were elected vice-presidents. The advisory committee was re-elected.

A report of progress was read by the Cushing monument committee. A letter from the state secretary of the Daughters of the American Revolution was read, stating that a resolution had been adopted by the Wisconsin conference of the D. A. R. endorsing the sentiment of this Society in its desire to preserve from destruction the old cemeteries where Wisconsin pioneers were buried, and that the D. A. R. chapters would interest themselves locally in furthering this sentiment by appeal, when occasion requires, to townships or municipal authorities and legislators.

An invitation from Henry Becker and Mr. and Mrs. W. E. Kunz to hold the September meeting in Delafield was accepted. Mr. Lacher presented a desk for the preservation of records, letters, and books. Twelve new members were added to the Society at this meeting. Lauren Barker read a paper on "Pioneers of Brookfield", and George R. Rice on "Welsh pioneers of Waukesha County." Miss M. E. Stewart presented a paper on "Reminiscences of early school-teaching days." Fine vocal solos were given by Mrs. Olsen and the Misses Tichenor and Minor. Luncheon was served by the ladies of Waukesha, and members and guests were treated to a delightful auto ride to points of interest in and near the city. An exhibition of shoes of the olden time was made at this meeting by Mr. Lacher.

A meeting of the board of directors was called by the president in July, 1912, to consider some needed amendments to the by-laws. A motion was made and carried that the following amendments be submitted for consideration at the September meeting:

All that part of Article I of the by-laws referring to residence of members to be stricken out, and the following substituted therefor:

# Wisconsin Historical Society

## Waukesha County

The Waukesha County Historical Society [illegible] meetings during the year—the annual on the [illegible] May, and a meeting during the first week in September.

At the annual meeting for 1912, [illegible] Congregational church at Waukesha, James A. McKenzie [illegible] elected president. The secretary and [illegible] and J. H. A. Lacher, A. [illegible] Day, and [illegible] elected vice-presidents. The advisory committee [illegible]

A report of progress was read by the Cushing [illegible] mittee. A letter from the state secretary of the Daughters of the American Revolution was read, stating that a resolution has been adopted by the Wisconsin conference of the D. A. R. [illegible] dorsing the sentiment of this Society in its desire to [illegible] from destruction the old cemeteries where Wisconsin [illegible] were buried, and that the D. A. R. chapters would [illegible] themselves locally in furthering this sentiment by appeal, [illegible] occasion requires, to townships or municipal authorities and legislators.

An invitation from Henry Becker and Mr. and Mrs. W. F. Kunz to hold the September meeting in Delafield was [illegible] Mr. Lacher presented a desk for the preservation of [illegible] letters, and books. Twelve new members were added to the Society at this meeting. Lauren Hodges read a paper on "[illegible] eers of Grand Field" and George [illegible] "Work [illegible] Waukesha County." Miss M. [illegible] presented a [illegible] "Reminiscences of early school-teaching days." Fine [illegible] sons were given by Mrs. Olson and the Misses Tichenor and Minor. Luncheon was served by the ladies of Waukesha. [illegible] members and guests were treated to a delightful [illegible] points of interest in and near the city. An exhibition of [illegible] of the olden time was made at this meeting by Mr. Lacher.

A meeting of the board of directors was called by the president in July, 1912, to consider some needed amendments to the by-laws. A motion was made and carried that the following amendments be submitted for consideration at the September meeting:

All that part of Article I of the by-laws referring to residence of members to be stricken out, and the following substituted therefor:

Art. I, Section I. Any person interested in the work of this Society is eligible to membership.

Sec. 2. Honorary members may be proposed and elected in the same manner as regular members.

Sec. 3. Any member may at any regular meeting propose the name of any person he may regard as suitable for membership.

The meeting of September 5 was held at Nestledown, the home of Mr. and Mrs. Kunz and of Henry Becker, in Delafield. The foregoing amendments to the by-laws were adopted. Mrs. Edwards, chairman of the committee on cemeteries, read a circular letter prepared by that committee, with the suggestion that the Society authorize the printing, and that 500 copies be sent to societies, clubs, churches, and other associations.

Mrs. Whitney donated to the Society a number of magazines fifty or more years old. Mrs. Richard Humphrey donated the *Portrait and Biographical Record* of Waukesha County. Six honorary and eight active members were elected. After an address of welcome by the president, the members and guests joined in singing "Auld Lang Syne." Mrs. Persis Stickney Searl gave an interesting account of pioneer life in the town of Vernon. A letter from Edwin H. Park of Denver, and a short historical sketch by his mother, of Seattle, once residents of Vernon, were read by the secretary.

Dr. A. J. W. Nixon read a communication from Judge George H. Noyes on "the Cushing matter," and a letter from Col. J. A. Watrous on the same subject was read by Mr. Kunz. The report of the Delafield Cushing committee was read by the secretary. The owners of the site of the Cushing birthplace offered it at a reasonable rate, also to donate a right of way to the public road; Judge Noyes offered to donate three acres. A resolution to accept these offers was passed, providing such acceptance meet the approval of the governor of Wisconsin. A valuable gift to the Society was a picture of the "Albemarle," with the autograph of the builder, Gilbert Elliott, coming from Capt. Lloyd G. Harris of St. Louis.

The audience joined in singing "Tenting tonight" and "Home, sweet home," and solos were sung by Mr. Kunz and his daughter, Miss Janet Kunz. A luncheon was served by the ladies of Delafield and a very pleasant social hour was enjoyed.

Since the meeting another acre of land has been promised,

# Reports of Local Auxiliaries

Art. 1, Section 1. Any person interested in the work of this Society is eligible to membership.

Sec. 2. Honorary members may be proposed and elected in the same manner as regular members.

Sec. 3. Any member may at any regular meeting propose the name of any person he may regard as eligible for membership.

The meeting of September 6 was held at Westwood, the home of Mr. and Mrs. Sam and of Henry Jordan, in Wood[illegible]. The foregoing amendments to the by-laws were adopted. Mr. Edwards, chairman of the committee on celebration, read a circular letter prepared by that committee, with the suggestion that the Society authorize the printing, and that 300 copies be sent to societies, clubs, churches, and other associations.

Mrs. Whitney donated to the Society a number of magazines, fifty or more years old. Mrs. Richard Humphrey donated the Forum and Appropriation Record of Woodbridge County. Six honorary and eight active members were elected. After an address of welcome by the president, the members had [illegible] joined in singing "Auld Lang Syne." Mrs. Jarvis Hartley Short gave an interesting account of pioneer life in the town of Verona. A letter from Edwin H. Tuck of Ogden, with a short historical sketch by his mother, of Sterling, one of the towns of Verona, was read by the secretary.

Dr. A. L. W. Nixon read a contribution from Judge Chase H. Noyes on "The Cahokia Mound," and a letter from [illegible] A. Watrous on the same subject was read by Mr. Bow[illegible]. The report of the Dahlgren Founding committee was read by the secretary. The owners of the site of the Cushing homestead offered it at a reasonable rate, also to donate a right of way to the public road. Judge Noyes offered to donate three trees. A resolution to accept these offers was passed, providing such acceptance met the approval of the governor of Illinois. A valuable gift to the Society was a picture of the "Albionette," with the autograph of the builder, William Elliott, received from Capt. Lloyd G. Harris of St. Louis.

The audience joined in singing "Tenting Tonight" and "Home, sweet home," and solos were sung by Mr. Ramsay and his daughter, Miss Janet Ramsay. A luncheon was served by the ladies of Dahlgren and a very pleasant social hour was enjoyed.

Since the meeting another acre of land has been presented,

also several hundred dollars and all the gravel needed for a concrete bridge; and eleven applications for membership have been received.

JULIA A. LAPHAM, *Secretary.*

OCONOMOWOC, October 22, 1912.

The State Historical Society of Wisconsin
Bulletin of Information No. 65
March, 1913

# Periodicals and Newspapers Currently Received at the Library

Corrected to January 1, 1913

## Periodicals

Academia Nacional de la historia. Boletin (q). Caracas.
Academie Royal d'Archeologie de Belgique, Annales (q). Antwerp.
Academie Royal d'Archeologie de Belgique, Bulletin (q). Antwerp.
Academy (w). London.
Academy of Pacific Coast History (irreg). University of California Publication, Berkeley.
Acta et Dicta (twice yearly). St. Paul, Minn.
Advance Advocate (m). St. Louis.
Advocate of Peace (m). Boston.
A. L. A. Booklist (m). Chicago.
Alpha Phi Quarterly, Syracuse, N. Y.
Alpha Tau Omega, Palm (q). Allentown, Pa.
Alpha Xi Delta (q). Alliance, Ohio.
Amalgamated Engineers Journal (m). London.
Amalgamated Journal (w). Pittsburgh.
Amalgamated Sheet Metal Workers Journal (m). Kansas City, Mo.
American Anthropologist (q). Lancaster, Pa., and New York.
American Antiquarian and Oriental Journal (q). Benton Harbor, Mich.
American Antiquarian Society, Proceedings. Worcester, Mass.
American Archæology and Ethnology (q). University of California Publications, Berkeley.
American Catholic Historical Society, Records and Researches (q). Philadelphia.
American Catholic Quarterly Review. Philadelphia.
American Economist (w). New York.
American Federationist (m). Washington.
American Forestry (m). Washington.
American Geographical Society, Bulletin (m). New York.

American Historical Review (q). New York.
American Industries (m). New York.
American Issue (m). Milwaukee.
American Journal of Theology (q). Chicago.
American Library Association, Bulletin (bi-m). Chicago.
American Magazine (m). New York.
American Missionary (m). New York.
American Monthly Magazine. New York.
American Museum Journal (irreg). New York.
American Philosophical Society, Proceedings (q). Philadelphia.
American Pressman (m). Cincinnati.
American Review of Reviews (m). New York.
American School Board Journal (m). Milwaukee.
American Sugar Industry and Beet Sugar Gazette (m). Chicago.
American Travelers Gazette (m). New York.
Americana (m). New York.
Analecta Bollandiana (q). Brussels.
Annals of Iowa (q). Des Moines.
Annals of St. Joseph (m). West De Pere.
Antiquary (m). London.
Archæologia Cambrensis (q). London.
Archæological Journal (q). London.
Armenia (m). New York.
Army and Navy Journal (w). New York.
Asiatic Society of Japan, Transactions (irreg). Yokohama.
Association for International Conciliation, Monthly Bulletin. New York.
Association for International Conciliation, Publications (irreg). New York.
Athenæum (w). London.
Atlanta (Ga.), Carnegie Library Bulletin (bi-m).
Atlantic Monthly. Boston.
Augustana (w). Rock Island, Ill.
Australia, Monthly Summary of Australian Statistics. Melbourne.
Australian Official Journal of Patents (w). Melbourne.
Bates Bulletin (irreg). Austinburg, Ohio.
Belgium, Revue du Travail (s-m). Bruxelles.
Berlin (Ger.), Historische Gesellschaft. Mitteilungen aus der Historischen Literatur (q).
Bible Society Record (m). New York.
Bibliographical Society of America, Bulletin (irreg). New York.
Bibliotheca Sacra (q). Oberlin, Ohio.
Bijdragen voor Vaderlandsche Geschiedenis (irreg). Arnhem, Netherlands.

American Historical Review (q). New York.
American Industries (m). New York.
American Issue (w). Milwaukee.
American Journal of Theology (q). Chicago.
American Library Association Bulletin (bi-m). Chicago.
American Magazine (m). New York.
American Mineralogy (m). New York.
American Monthly Magazine. New York.
American Museum Journal (q). New York.
American Physiological Science. Physiology (m). Philadelphia.
American Printing (m). Chicago.
American Review of Reviews (m). New York.
American School Board Journal (m). Milwaukee.
American Sugar Industry and Beet Sugar Gazette (m). Chicago.
American Travelers Gazette (m). New York.
Americana (m). New York.
Annales Philosophiques (q). Brussels.
Annals of Iowa (q). Des Moines.
Annals of St. Joseph (m). West De Pere.
Antiquary (w). London.
Archaeologia Cambrensis (q). London.
Archaeological Journal (q). London.
Arena (m). New York.
Army and Navy Journal (w). New York.
Asiatic Society of Japan, Transactions (irreg). Yokohama.
Association for International Conciliation. Carnegie Endowment (irreg). New York.
Association for International Conciliation. Pamphlets (irreg). New York.
Athenaeum (w). London.
Atlantic (m). Carnegie Library Bulletin (bi-m).
Atlantic Monthly. Boston.
Auguscana (w). Rock Island, Ill.
Australia, Monthly Summary of Australian Statistics. Melbourne.
Australian Official Journal of Patents (w). Melbourne.
Baza Daily (irreg). Antananarivo, Ohio.
Belgique, Revue de Travail (m). Bruxelles.
Berlin (Ger.). Historisches Gesellschaft. Mitteilungen aus der historischen Literatur (q).
Bible Society Record (m). New York.
Bibliographical Society of America, Bulletin (irreg). New York.
Bibliotheca Sacra (q). Oberlin, Ohio.
Bijdragen voor Vaderlandsche Geschiedenis (irreg). Arnhem, Netherlands.

# Periodicals Received

Black and Red (m). Watertown.
Blacksmith's Journal (m). Chicago.
Blackwood's Edinburgh Magazine (m). New York and London.
Blanco y Negro (w). Madrid.
Bookbuyer (m). New York.
Bookman (m). New York.
Boston, City Affairs (m).
Boston, Health Department, Bulletin (m).
Boston Ideas (w).
Boston Public Library, Bulletin (q).
Boston, Statistics Department, Bulletin (m).
Bricklayer and Mason (m). Indianapolis.
Bridgemen's Magazine (m). Minneapolis.
British Archæological Association, Journal (irreg). London.
Bristol (Eng.) and Gloucestershire Archæological Society, Transactions (irreg).
Brookline (Mass.), Public Library Bulletin (bi-m).
Brooklyn (N. Y.), Public Library Bulletin (m).
Browning's Magazine (m). Milwaukee.
Brussels, Société d' Archéologie de Bruxelles, Annales (s-y).
Brussels, Société d' Archéologie de Bruxelles, Annuaire.
Buenos Ayres, Monthly Bulletin of Municipal Statistics.
Bulletin des Researches Historiques (m). Lévis, Quebec.
Bulletin of Bibliography (q). Boston.
Bulletin of Pan American Union (m). Washington.
Bunte Blätter für die Kleinen (m). Milwaukee.
By the Wayside (m). Madison.
California, Commonwealth Club of, Transactions (m). San Francisco.
California, State Board of Health, Bulletin (m). Sacramento.
California, State Library News Notes (m). Sacramento.
Cambridge (Mass.), Public Library Bulletin (m).
Canada, Census and Statistic Monthly. Ottawa.
Canada, Labour Gazette (m). Ottawa.
Canadian Antiquarian (m). Montreal.
Canadian Magazine (m). Toronto.
Canadian Patent Office Record (m). Ottawa.
Canterbury and York Society, Publications (irreg). London.
Car Worker (m). Chicago.
Carpenter (m). Indianapolis.
Catholic World (m). New York.
Century Magazine (m). New York.
Chamber of Commerce News (w). Boston.
Chamber's Journal (m). London and Edinburgh.

# Periodicals Received

Black and Red (m). Waterloo.
Blackwell's Journal (m). Chicago.
Blackwood's Edinburgh Magazine (m). New York and London.
Blanco y Negro (w). Madrid.
Boeckhoyer (m). New York.
Bookman (m). New York.
Boston, City Affairs (m).
Boston, Health Department, Bulletin (m).
Boston Ideas (w).
Boston Public Library, Bulletin (m).
Boston, Statistics Department, Bulletin (irreg).
Bricklayer and Mason (m). Indianapolis.
Bridgeman's Magazine (m). Milwaukee.
British Archæological Association, Journal (irreg). London.
Bristol (Eng.) and Gloucestershire Archæological Society, Transactions (irreg).
Brookline (Mass.), Public Library Bulletin (m).
Brooklyn (N. Y.), Public Library Bulletin (m).
Brownlow's Magazine (m). Minneapolis.
Brussels, Société d'Anthropologie de Bruxelles, Annales (irreg).
Brussels, Société d'Anthropologie de Bruxelles, Mémoires.
Buenos Ayres, Monthly Bulletin of Municipal Statistics.
Bulletin des Recherches Historiques (m). Levis, Quebec.
Bulletin of Bibliography (q). Boston.
Bulletin of the American Union (m). Washington.
Bundesblatt für die Eidgenossenschaft (w). Milwaukee.
By the Wayside (m). Madison.
California, Commonwealth Club of, Transactions (irreg). San Francisco.
California, State Board of Health, Bulletin (irreg). Sacramento.
California, State Library News Notes (m). Sacramento.
Cambridge (Mass.), Public Library, Bulletin (m).
Canada, Census and Statistic Monthly. Ottawa.
Canada, Labour Gazette (m). Ottawa.
Canadian Antiquarian (m). Montreal.
Canadian Magazine (m). Toronto.
Canadian Patent Office Record (m). Ottawa.
Canterbury and York Society, Publications (irreg). London.
Car Worker (m). Chicago.
Carpenter (m). Indianapolis.
Catholic World (m). New York.
Century Magazine (m). New York.
Chamber of Commerce News (w). Boston.
Chambers's Journal (m). London and Edinburgh.

Chautauquan (m). Chautauqua, N. Y.
Chi Omega, Eleusis (q). Washington.
Chicago, Apparel Gazette (m).
Chicago, City Club Bulletin (w).
Chicago Commerce (w).
Chicago Public Library Book Bulletin (m).
Chicago, School of Civics and Philanthropy, Bulletin (q).
Chicago, School of Sanitary Instruction, Bulletin (w).
Christian Science Journal (m). Boston.
Christian Statesman (m). Pittsburgh.
Christian Student (m). New York.
Church News (m). St. Louis.
Church Times (m). Milwaukee.
Cigar Maker's Official Journal (m). Chicago.
Cincinnati, Weekly Report of the Board of Health.
Cincinnati, Public Library Leaflet (m).
Clarkson Bulletin (q). Potsdam, N. Y.
Cleveland, Public Library Open Shelf (q).
Coast Seamen's Journal (w). San Francisco.
College Chips (m). Decorah, Iowa.
Collier's National Weekly. New York.
Columbia Co. (Wis.), The Columbian (q). Portage.
Columbia University Studies in History, Economics, and Political Science (irreg). New York.
Commerical Telegraphers Journal (m). Chicago.
Common Cause (m). New York.
Comptes-Rendus de L'Athénée Louisianais (q). New Orleans.
Contemporary Review (m). London and New York.
Co-operation (m). Minneapolis.
Co-operative Journal (m). Oakland, Cal.
Cooper's International Journal (m). Kansas City, Kans.
Cosmopolitan (m). New York.
Country Life in America (bi-m). Garden City, N. Y.
Craftsman (m). New York.
Crusader (m). Milwaukee.
Cuba, Boletin del Archivo Nacional (bi-m). Havana.
Cuba, Sanidad y Beneficencia, Boletin (m). Havana.
Current Opinion (m). New York.
Dayton (Ohio), Greater Dayton (m).
Delta Delta Delta, Trident (q). Galva, Ill.
Delta Gamma, Anchora (q). Columbus, Ohio.
Delta Tau Delta, Rainbow (q). New York.
Delta Upsilon Quarterly. Philadelphia.

Chautauqua (m). Chautauqua, N. Y.
Cal Omega, Phoenix (q). Washington.
Chicago, Appeal-Gazette (m).
Chicago, City Club Bulletin (w).
Chicago Conservator (w).
Chicago Public Library Book Bulletin (m).
Chicago, School of Civics and Philanthropy, Bulletin (q).
Chicago, Journal of Sociology, Journal of Boot (w).
Christian Science Journal (m). Boston.
Christian Statesman (w). Pittsburgh.
Christian Student (m). New York.
Church News (m). St. Louis.
Church Times (m). Milwaukee.
Cigar Maker's Official Journal (m). Chicago.
Cincinnati, Weekly Report of the Board of Health.
Cincinnati, Public Library Bulletin (m).
Clarkson Bulletin (q). Potsdam, N. Y.
Cleveland, Public Library Open Shelf (q).
Coast Seamen's Journal (w). San Francisco.
College Chips (m). Decorah, Iowa.
Collier's National Weekly. New York.
Columbia Co. (Wis.), The Columbian (q). Portage.
Columbia University Studies in History, Economics and Public Law Science (irreg). New York.
Commercial Telegraphers Journal (m). St. Louis.
Common Cause (m). New York.
Compte-Rendus de L'Athénée Louisianais (q). New Orleans.
Contemporary Review (m). London and New York.
Co-operation (m). Minneapolis.
Co-operative Journal (m). Oakland, Cal.
Cooper's International Journal (m). Kansas City, Kans.
Cosmopolitan (m). New York.
Country Life in America (bi-m). Garden City, N. Y.
Craftsman (m). New York.
Crusader (m). Milwaukee.
Cuba, Boletin del Archivo Municipal (bi-m). Havana.
Cuba, Sanidad y Beneficencia, Boletin (m). Havana.
Current Opinion (m). New York.
Dayton (Ohio), Greater Dayton (m).
Delta Delta Delta, Trident (q). Oxford, Ill.
Delta Gamma, Anchora (q). Columbus, Ohio.
Delta Tau Delta, Rainbow (q). New York.
Delta Upsilon Quarterly. Philadelphia.

# Periodicals Received

Denver (Colo.), City of Denver (s-m).
Detroit (Mich.), Detroiter Spokesman of Optimism (m).
Detroit (Mich.), Public Library Quarterly Bulletin.
Deutsch-Amerikanische Buchdrucker-Zeitung (s-m). Indianapolis.
Dial (s-m). Chicago.
District of Columbia, Public Library Monthly Bulletin. Washington.
Dover (N. H.), Public Library Bulletin (q).
Dublin Review (q). London.
Edinburgh Review (q). New York and London.
Electrical Worker (m). Springfield, Ill.
Elevator Constructor (m). Philadelphia.
Empire Review (m). Philadelphia.
English Historical Review (q). London.
Equity (q). Philadelphia.
España Social (irreg). Madrid.
Essex Institute Historical Collections (q). Salem, Mass.
Evangeliets Sendebud (w). College View, Nebr.
Evangelisch-Lutherische Gemeinde-Blatt (s-m). Milwaukee.
Evangelisk Luthersk Kirketidende (w). Decorah, Iowa.
Evening and Morning Star (m). Independence, Mo.
Everybody's Magazine (m). New York.
Fairhaven (Mass.), Millicent Library Bulletin (bi-m).
Fame (m). New York.
Fitchburg (Mass.), Public Library Bulletin (bi-m).
Flaming Sword (m). Estero, Fla.
Fleet Review (m). Washington, D. C.
Florida Health Notes (m). St. Augustine.
Fortnightly Review (m). London and New York.
Forum (m). New York.
Franklin Institute, Journal (m). Philadelphia.
Freedom (m). London.
Friend and Guide (m). Neenah.
Friends' Intelligencer (w). Philadelphia.
Friends' Historical Society, Journal (q). London.
Fruitman and Gardener (m). Mount Vernon, Iowa.
Galveston (Texas), Rosenberg Library Bulletin (bi-m).
Gamma Phi Beta, Crescent (q). Menasha.
Genealogical Exchange (m). Buffalo.
Genealogist (q). Exeter, England.
Genealogy (w). New York.
Geographical Journal (m). London.
Glassworker (m). Pittsburgh.

# Periodicals Received

Dobney (Odin), City of Denver (ew).
Detroit (Mich.), Detroiter Sportsmen of Opinion (m).
Detroit (Mich.), Public Library, Genealogy Section.
Deutsche Zeitschrift, Buchhandler Schule (m). Leipzig.
Dial (ew). Chicago.
District of Columbia, Public Library Monthly Bulletin. Washington.
Dover (N. H.), Public Library Bulletin (p).
Dublin Review (m). London.
Edinburgh Review (q). New York.
Electrical World (m). Philadelphia.
Elevator Constructor (m). Philadelphia.
Esquire Review (m). Philadelphia.
English Historical Review (q). London.
Equity (m). Philadelphia.
Espana Social (irreg). Madrid.
Essex Institute Historical Collections (q). Salem, Mass.
Evangelical Reckoned (w). College View, Neb.
Evansville-Henderson Chamber Bulletin (m). Milwaukee.
Evansville Business Bureau Bulletin (m). Indianapolis.
Evening and Morning Star (m). Independence, Mo.
Everybody's Magazine (m). New York.
Fairhaven (Mass.), Millicent Library Bulletin (irreg).
Fame (m). New York.
Fitchburg (Mass.), Public Library Bulletin (irreg).
Fleming Sword (m). Akron, O.
Fleet Review (m). Washington, D. C.
Florida Health Notes (m). Sanford.
Forum (m). New York.
Franklin Institute, Journal (m). Philadelphia.
Freedom (m). London.
Friend and Guide (m). Nonesuch.
Friends' Intelligencer (w). Philadelphia.
Friends' Historical Society, Journal (q). London.
Fruitman and Gardener (m). Mount Vernon, Iowa.
Galveston (Texas), Rosenberg Library Bulletin (irreg).
Gamma Eta Beta, Crescent (q). Alpharetta.
Genealogical Exchange (m). Buffalo.
Genealogist (q). Exeter, England.
Genealogy (w). New York.
Geographical Journal (m). London.
Glasgowian (m). Pittsburgh.

Globe Trotter (q). Milwaukee.
Gloucestershire Records (irreg). Bristol, Eng.
Good Government (m). New York.
Grand Rapids (Mich.), Ryerson Public Library Bulletin (q).
Granite Cutter's Journal (m). Quincy, Mass.
Granite Monthly. Concord, N. H.
Granite State Magazine (m). Manchester, N. H.
Great Britain, Board of Trade Labour Gazette (m). London.
Great Britain, Illustrated Official Journal, Patents (w). London.
Great Britain, Parliamentary publications (m). London.
Green Lake County, Training School (q). Berlin.
Hackensack (N. J.), Johnson Public Library Bulletin (q).
Harper's Magazine (m). New York.
Harper's Weekly. New York.
Hartford (Conn.), Library Bulletin (m).
Hartford (Conn.), Seminary Record (q).
Harvard University Gazette (w). Cambridge, Mass.
Haverhill (Mass.), Public Library Bulletin (s-y).
Hearst's Magazine (m). New York.
Helena (Mont.), Public Library Bulletin (s-y).
Helping Hand (m). Chicago.
Herald of Gospel Liberty (w). Dayton, Ohio.
Herald of the Golden Age (q). Paignton, Eng.
Historia (q). Oklahoma City, Okla.
Home Visitor (m). Chicago.
House Beautiful (m). New York.
Houston (Tex.), Progressive Houston (m).
Illinois, Bureau of Labor Statistics Bulletin (w). Springfield.
Illinois, Educational Press Bulletin (m). Springfield.
Illinois, Humane Advocate (m). Chicago.
Illinois, State Historical Society Journal (q). Springfield.
Illinois, Institution Quarterly. Springfield.
Illustrated London News (w). London.
Improvement Era (m). Salt Lake City.
Independent (w). New York.
Indian Antiquary (q). Bombay.
Indiana, Bulletin of Charities and Correction (q). Indianapolis.
Indian's Friend (m). New York.
Indiana, Public Library Commission, Library Occurrent (m). Indianapolis.
Indiana, Quarterly Magazine of History. Indianapolis.
Indiana, State Library Bulletin (bi-m). Indianapolis.
Industrial Canada (m). Toronto.

# Periodicals Received

International (m). New York.
International Brotherhood of Boilermakers, Journal (m). Kansas City, Kans.
International Brotherhood Teamsters, etc., Official Magazine (m). Indianapolis.
International Bureau of American Republics, Monthly Bulletin, Washington.
International Horseshoers Magazine (m). Denver.
International Molders Journal (m). Cincinnati.
International Musician (m). St. Louis.
International Socialist Review (m). Chicago.
International Steam Engineer (m). Boston.
Iowa Journal of History and Politics (q). Iowa City.
Iowa Masonic Library Bulletin (irreg). Cedar Rapids.
Iowa State Institutions, Bulletin (q). Anamosa.
Irrigation Age (m). Chicago.
Italy, Bollettino dell'Ufficio del lavoro (m). Rome.
Jackson Co. (Wis.), Rural Schools (m). Black River Falls.
Jersey City (N. J.), Public Library Record (bi-m).
John Cary's Descendants (q). Boston.
Journal of American Folk-Lore (q). Boston.
Journal of American History (q). Meridan, Conn.
Journal of History (q). Lamoni, Iowa.
Journal of Political Economy (q). Chicago.
Journal of Zoöphily (m). Philadelphia.
Journeyman Barber (m). Indianapolis.
Kansas, State Board of Health Bulletin (m). Topeka.
Kappa Alpha Theta Journal (q). Ithaca, N. Y.
Kappa Kappa Gamma, Key (q). San Francisco.
Kentucky State Historical Society Register (tri-y). Frankfort.
Kinderfreude (m). Milwaukee.
Kingsley House Record (m). Pittsburgh.
Kristelige Talsmand (w). Chicago.
La Follette's Weekly Magazine. Madison.
Labor Digest (m). Minneapolis.
Lancaster County (Pa.) Historical Society Papers (m). Lancaster.
Leather Worker's Journal (m). Kansas City, Mo.
Lebanon County (Pa.), Historical Society Papers (irreg). Hellmandale.
Letters on Brewing (q). Milwaukee.
Liahona, The Elders' Journal (w). Salt Lake City.
Library (q). London.
Library Journal (m). New York.

# Periodicals Received

International (m). New York.

International Brotherhood of Boilermakers Journal (m). Kansas City, Kans.

International Brotherhood Teamsters, sec. Official Magazine (m). Indianapolis.

International Bureau of American Republics, Monthly Bulletin. Washington.

International Journeymen Metal Workers Journal (m). Toronto.

International Molders Journal (m). Cincinnati.

International Musician (m). St. Louis.

International Socialist Review (m). Chicago.

International Steam Engineer (m). Dayton.

Iowa Journal of History and Politics (q). Iowa City.

Iowa Masonic Library Bulletin (irreg). Cedar Rapids.

Iowa State Institutions, Bulletin (q). Des Moines.

Irrigation Age (m). Chicago.

Italy, Bollettino dell'Ufficio del Lavoro (irr). Rome.

Jackson Co. (Wis.) Rural Schools (m). Black River Falls.

Jersey City (N. J.) Public Library Record (irreg).

John Carter's Incunabula (q). Boston.

Journal of American Folk Lore (q). Boston.

Journal of American History (q). Madison, Conn.

Journal of History (q). Lamoni, Iowa.

Journal of Political Economy (q). Chicago.

Journal of Geography (m). Poughkeepsie.

Journeymen Barbers (irr). Indianapolis.

Kansas, State Board of Health Bulletin (m). Topeka.

Kappa Alpha Theta Journal (q). Ithaca, N. Y.

Kappa Kappa Gamma Key (q). San Francisco.

Kentucky State Historical Society Register (qrly). Frankfort.

Kindergarten (m). Milwaukee.

Kingsley House Record (m). Pittsburgh.

Kristelige Talsmand (w). Chicago.

La Follette's Weekly Magazine. Madison.

Labor Digest (m). Minneapolis.

Lancaster County (Pa.) Historical Society Papers (irr). Lancaster.

Leather Worker's Journal (m). Kansas City, Mo.

Lebanon County (Pa.) Historical Society Papers (irreg). Lebanon.

Letters on Brewing (q). Milwaukee.

Liahona, The Elders' Journal (w). Salt Lake City.

Library (q). London.

Library Journal (m). New York.

Life and Light for Women (m). Boston.
Light (bi-m). La Crosse.
Literary Digest (w). New York.
Living Age (w). Boston.
Living Church (w). Milwaukee.
Locomotive Engineers Journal (m). Cleveland.
Locomotive Firemen and Enginemen's Magazine (m). Indianapolis.
London (Eng.), Municipal Notes (m).
Louisiana, State Board of Health Bulletin (m). New Orleans.
Luther League Review (m). New York.
Lutheran (w). Lebanon and Philadelphia.
Lutheran Church Review (q). Lebanon and Philadelphia.
Lutheraneren (w). Minneapolis.
Lynn (Mass), Public Library Bulletin (bi-m).
McClure's Magazine (m). New York.
Machinists' Monthly Journal. Washington.
Magazine of History (m). New York.
Maine, State Board of Health Bulletin (bi-m). Augusta.
Maine, State Library Bulletin (q). Augusta.
Manchester (Eng.), Literary and Philosophical Society, Memoirs and Proceedings (tri-y).
Manitoba Gazette (w). Winnipeg.
Maryland Historical Magazine (q). Baltimore.
Masonic Tidings (m). Milwaukee.
Massachusetts Historical Society, Proceedings (irreg). Boston.
Massachusetts Library Club Bulletin (bi-m). Haverhill.
Massachusetts Magazine (q). Salem.
Massachusetts, State Board of Health Bulletin (m). Boston.
Mayflower Descendant (q). Boston.
Medford (Mass.), Historical Register (q).
Mercury (m). East Division High School, Milwaukee.
Methodist Review (bi-m). Cincinnati and New York.
Methodist Review (South) (q). Nashville, Tenn.
Metropolitan (m). New York.
Michigan Libraries (s-y). Lansing.
Michigan, Public Health (q). Lansing.
Michigan, State Library Quarterly Bulletin. Lansing.
Milwaukee, Civics and Commerce (m).
Milwaukee, Healthologist (m).
Milwaukee, Public Library Quarterly Index of Additions.
Miners Magazine (w). Denver.
Minneapolis, Public Library List of Additions (q).

Life and Light for Women (m). Boston.
Light (bi-m). La Crosse.
Literary Digest (w). New York.
Living Age (w). Boston.
Living Church (w). Milwaukee.
Locomotive Engineers Journal (m). Cleveland.
Locomotive Fireman and Enginemen's Magazine (m). Indianapolis.
London (Eng.). Municipal Notes (m).
Louisiana, State Board of Health Bulletin (q). New Orleans.
Luther League Review (m). New York.
Lutheran (w). Lebanon and Philadelphia.
Lutheran Church Review (q). Lebanon and Gettysburg.
Lutheranaren (w). Minneapolis.
Lynn (Mass.). Public Library Bulletin (bi-m).
McClure's Magazine (m). New York.
Machinists' Monthly Journal. Washington.
Magazine of History (m). New York.
Maine, State Board of Health Bulletin (bi-m). Augusta.
Maine, State Library Bulletin (q). Augusta.
Manchester (Eng.). Literary and Philosophical Society, Memoirs and Proceedings (irr.).
Manitoba Gazette (w). Winnipeg.
Maryland Historical Magazine (q). Baltimore.
Masonic Tidings (m). Milwaukee.
Massachusetts Historical Society, Proceedings (irr.). Boston.
Massachusetts Library Club Bulletin (bi-m). Haverhill.
Massachusetts Magazine (q). Salem.
Massachusetts, State Board of Health Bulletin (m). Boston.
Mayflower Descendant (q). Boston.
Medical (bi-m). Historical Register (q).
Mercury (m). Zane Division High School, Wheeling.
Methodist Review (bi-m). Cincinnati and New York.
Methodist Review (South) (q). Nashville, Tenn.
Metropolitan (m). New York.
Michigan Libraries (s-y). Lansing.
Michigan, Public Health (q). Lansing.
Michigan, State Library Quarterly Bulletin. Lansing.
Milwaukee, Civics and Commerce (m).
Milwaukee, Heimbodschaft (m).
Milwaukee, Public Library Quarterly Index of Additions.
Miners Magazine (w). Denver.
Minneapolis, Public Library List of Additions (q).

# Periodicals Received

Minnesota, Library Commission, Library notes and news (q). St. Paul.
Missionary Herald (m). Boston.
Mississippi, State Board of Health Bulletin (m). Jackson.
Missouri Historical Review (q). Columbia.
Missouri Historical Society Collections (q). St. Louis.
Mixer and Server (m). Cincinnati.
Modern Grocer (m). Chicago.
Montevideo, Boletin Mensural del Estadistica Municipal.
Mother Earth (m). New York.
Motorman and Conductor (m). Detroit.
Municipality (m). Madison.
Munsey's Magazine (m). New York.
Musée Social, Annales (m). Paris.
Musée Social, Memoires and Documents (m). Paris.
Museo Nacional de Arquelogia, Historia, etc., Boletin (m). Mexico City.
Museum News (m). Brooklyn, N. Y.
Mystic Workers (m). Fulton, Ill.
Nashua (N. H.), Public Library Quarterly Bulletin.
Nation (w). New York.
National Association of Wool Manufacturers, Bulletin (q). Boston.
National Bulletin of Charities and Correction (q). Chicago.
National Genealogical Society Quarterly. Washington, D. C.
National Glass Budget (w). Pittsburgh.
National Review (m). London.
New Bedford (Mass.), Public Library Monthly Bulletin.
New England Civic Federation Bulletin (irreg). Boston.
New England Family History (q). New York.
New England Historical and Genealogical Register (q). Boston.
New England Magazine (m). Boston.
New Hampshire Genealogical Record (q). Dover.
New Hampshire, Public Libraries Bulletin (q). Concord.
New Jersey, Historical Society Proceedings (irreg). Paterson.
New Netherland Register (m). New York.
New Philosophy (q). Lancaster, Pa.
New York City, Barge Canal Bulletin (m). Albany.
New York City, Chamber of Commerce Bulletin (m).
New York City, Department of Health Bulletin (m).
New York City, Department of Health Weekly Report.
New York City, Legal Aid Review (q).
New York City, Public Library Bulletin (m). New York.
New York City, School of Philanthropy Bulletin (m).

New York Genealogical and Biographical Record (q). New York.
New York Libraries (q). Albany.
New York, Passenger Train Delay Bulletin (m). Albany.
New York, Department of Health Bulletin (m). Albany.
New York, Department of Labor Bulletin (q). Albany.
New York Times Book Review (w). New York.
New Zealand, Journal Department of Labour (m). Wellington.
Nineteenth Century (m). London and New York.
Norden (m). Racine.
North American Review (m). New York.
North Carolina Booklet (m). Raleigh.
North Carolina, Library Bulletin (q). Raleigh.
North Dakota, State Board of Health Bulletin (m). Grand Forks.
Northwest Journal (m). La Crosse.
Northwestern Miller (w). Minneapolis.
Notes and Queries (m). London.
Nouvelle-France (m). Quebec.
Ohio, Archæological and Historical Quarterly. Columbus.
Ohio, Bulletin of Charities and Correction (q). Columbus.
Ohio, Bureau of Labor Statistics Bulletin (q). Columbus.
Ohio, Historical and Philosophical Society Quarterly Publications. Cincinnati.
Ohio, State Board of Health Bulletin (m). Columbus.
Oklahoma, State Department of Charities and Corrections, Bulletin (m). Oklahoma City.
Old Continental (bi-m). Des Moines.
"Old Northwest" Genealogical Quarterly. Columbus.
Olde Ulster (m). Kingston, N. Y.
Omaha (Nebr.), Public Library Bulletin (irreg).
Open Court (m). Chicago.
Oregon, Historical Society Quarterly. Portland.
Our Boys (q). Dousman.
Our Dumb Animals (m). Boston.
Our Journal: Order of Metal Polishers, etc. (m). Cincinnati.
Our Young People (m). Milwaukee.
Out West (m). Los Angeles.
Outing (m). New York.
Outlook (w). New York.
Overland Monthly. San Francisco.
Owl (q). Kewaunee.
Painter and Decorator (m). LaFayette, Ind.
Pattern Makers' Journal (m). Cincinnati.
Pedigree Register (q). London.

# Wisconsin Historical Society

New York Genealogical and Biographical Record (q). New York.
New York Libraries (q). Albany.
New York Passenger Train Data Bulletin (m). Albany.
New York, Department of Health Bulletin (m). Albany.
New York, Department of Labor Bulletin (q). Albany.
New York Times Book Review (w). New York.
New Zealand Journal Department of Labor (m). Wellington.
Nineteenth Century (m). London and New York.
Norden (q). Berlin.
North American Review (m). New York.
North Carolina Booklet (m). Raleigh.
North Carolina Library Bulletin (q). Raleigh.
North Dakota State Board of Health Bulletin (m). Grand Forks.
Northern Journal (m). La Crosse.
Northwestern Miller (w). Minneapolis.
Notes and Queries (m). London.
Nouvelle France (m). Quebec.
Ohio, Archaeological and Historical Society. Columbus.
Ohio, Bulletin of Charities and Correction (m). Columbus.
Ohio, Bureau of Labor Statistics Bulletin (m). Columbus.
Ohio, Historical and Philosophical Society. Quarterly. Columbus.
Chronicle.
Ohio, State Board of Health Bulletin (m). Columbus.
Oklahoma, State Department of Charities and Corrections. Bulletin (m). Oklahoma City.
Old Continental (bi m). Des Moines.
"Old Northwest" Genealogical Quarterly. Columbus.
Olde Tyme (m). Kingston, N. Y.
Omaha (Neb.), Public Library Bulletin (irreg).
Open Court (m). Chicago.
Oregon, Historical Society Quarterly. Portland.
Our Hope (q). Dunmore.
Our Dumb Animals (m). Boston.
Our Journal: Order of Moose Volunteers, etc. (m). Cincinnati.
Our Young People (m). Milwaukee.
Out West (m). Los Angeles.
Outing (m). New York.
Outlook (w). New York.
Overland Monthly. San Francisco.
Owl (q). Keewaunee.
Painter and Decorator (m). Lafayette, Ind.
Pattern Makers' Journal (m). Cincinnati.
Pedigree Register (q). London.

Pennsylvania, Free Library Commission, Library Notes (q). Harrisburg.
Penn-Germania (m). Lititz, Pa.
Pennsylvania, Health Bulletin (m). Harrisburg.
Pennsylvania Magazine of History (q). Philadelphia.
Peru To-day (m). Lima.
Phi Beta Kappa, Key (q). New York.
Philadelphia, City Club Bulletin (irreg).
Philadelphia, Library Company Bulletin (irreg).
Philadelphia, Mitteilungen des Deutschen Pioneer-Verein (q).
Philippine Islands, Bureau of Health, Quarterly Report. Manila.
Philippine Islands, Weather Bureau Bulletin (m). Manila.
Pi Beta Phi, Arrow (q). Menasha.
Pittsburgh, Carnegie Library Monthly Bulletin.
Pittsfield (Mass.), Berkshire Athenæum Quarterly Bulletin.
Political Science Quarterly. Boston.
Portland (Me.), Library Association Bulletin (m).
Portland (Me.), Board of Trade Journal (m).
Porto Rico, Official Gazette (bi-m). San Juan.
Postal Clerk (m). Chicago.
Postal Record (m). Washington, D. C.
Pratt Institute Free Library Monthly Bulletin. Brooklyn, N. Y.
Presbyterian Historical Society, Journal (m). Philadelphia.
Princeton Theological Review (q). Philadelphia.
Progressive Woman (m). Girard, Kans.
Providence (R. I.), Public Library Quarterly Bulletin.
Public (w). Chicago.
Public Libraries (m). Chicago.
Publishers' Circular and Booksellers' Record (w). London.
Publishers' Weekly. New York.
Quarterly Review. London and New York.
Quebec, Société de Geographie de Quebec Bulletin (bi-m).
Queen's Quarterly. Kingston, Ont.
Queen's University, Department of History Bulletin (q). Kingston, Ont.
Quincy (Ill.), Public Library Bulletin (q).
Railroad Telegrapher (m). St. Louis.
Railroad Trainmen's Journal (m). Cleveland.
Railway Carmen's Journal (m). Kansas City, Mo.
Railway Conductor (m). Cedar Rapids, Iowa.
Readers' Guide to Periodical Literature and Cumulative Index (m). Minneapolis.
Real Academia de la Historia, Boletin (m). Madrid.

# Periodicals Received

Pennsylvania, Free Library Commission, Library News (m). Harrisburg.

Penn-German (m). Lititz, Pa.

Pennsylvania, Health Bulletin (m). Harrisburg.

Pennsylvania Magazine of History (q). Philadelphia.

Peru Tocsin (m). Lima.

Phi Beta Kappa, Key (q). New York.

Philadelphia, City Club Bulletin (irreg.).

Philadelphia, Library Company Bulletin (irreg.).

Philadelphia, Mitteilungen des Deutschen Turnerbundes (m).

Philippine Islands, Bureau of Health, Quarterly Bulletin.

Philippine Islands, Weather Bureau, Monthly Bulletin (m). Manila.

Pi Beta Phi Arrow (q). Nevada.

Pittsburgh, Carnegie Library Monthly Bulletin.

Pittsfield (Mass.), Berkshire Athenaeum Quarterly Bulletin.

Political Science Quarterly. Boston.

Portland (Me.), Library Association Bulletin (m).

Portland (Me.), Board of Trade Journal (m).

Porto Rico Official Gazette (bi-m). San Juan.

Postal Clerk (m). Chicago.

Postal Record (m). Washington, D. C.

Pratt Institute Free Library Monthly Bulletin. Brooklyn, N. Y.

Presbyterian Historical Society, Journal (m). Philadelphia.

Princeton Theological Review (q). Philadelphia.

Progressive Woman (m). Girard, Kans.

Providence (R. I.), Public Library, Quarterly Bulletin.

Public (w). Chicago.

Public Libraries (m). Chicago.

Publishers' Circular and Booksellers' Record (w). London.

Publishers' Weekly. New York.

Quarterly Review. London and New York.

Quebec, Société de Géographie de Québec, Bulletin (bi-m).

Queen's Quarterly. Kingston, Ont.

Queen's University, Department of History, Bulletin (q). Kingston, Ont.

Quincy (Ill.), Public Library Bulletin (q).

Railroad Telegrapher (m). St. Louis.

Railroad Trainman's Journal (m). Cleveland.

Railway Carmen's Journal (m). Kansas City, Mo.

Railway Conductor (m). Cedar Rapids, Iowa.

Readers' Guide to Periodical Literature and Cumulative Index (m). Minneapolis.

Real Academia de la Historia, Boletin (m). Madrid.

Reclamation Record (m). Washington, D. C.
Records of the Past (m). Washington, D. C.
Red Man (m). Carlisle, Pa.
Reliquary and Illustrated Archæologist (q). London.
Revue Canadienne (m). Montreal.
Revue Franco-Americaine (m). Montreal.
Rhode Island, Library Association Bulletin (q). Providence.
Ripon College Bulletin (irreg).
Rodina (w). Chicago.
Round Table (m). Beloit.
Royal Anthropological Institute of Great Britain and Ireland, Journal (s-y). London.
Royal Geographical Society, Geographical Journal (m). London.
Royal Purple (m). Whitewater.
Royal Society of Antiquaries of Ireland, Journal (q). Dublin.
St. Andrew's Cross (m). Boston.
St. Louis, Civic Bulletin (m).
St. Louis, Public Library Monthly Bulletin.
Salem (Mass.), Public Library Bulletin (m).
San Francisco, Chamber of Commerce Journal (m).
San Francisco, Health Department Bulletin (m).
San Francisco, Municipal Record (official) (w).
San Francisco, Public Library Monthly Bulletin.
Saskatchewan, Health Bulletin (m). Regina.
Saskatchewan Public Service Monthly. Regina.
Saturday Evening Post (w). Philadelphia.
Scottish Geographical Magazine (m). Edinburgh.
Scottish Historical Review (q). Glasgow.
Scottish Record Society (q). Edinburgh.
Scranton (Pa.), Public Library Bulletin (q).
Scribner's Magazine (m). New York.
Sewanee Review (q). New York.
Shingle Weaver (w). Everett, Wash.
Shoe Worker's Journal (m). Boston.
Short Ballot Bulletin (bi-m). New York.
Sigma Alpha Epsilon, Record (q). Atlanta.
Single Tax Review (bi-m). New York.
Smithsonian Institution, Miscellaneous Collections (irreg). Washington, D. C.
Somerset County (N. J.) Historical Quarterly. Somerville.
Somerville (Mass.), Library Bulletin (m).
Sons of the Revolution, National Society, Official Bulletin (m). Washington, D. C.

# Periodicals Received

South Atlantic Quarterly. Durham, N. C.
South Carolina Historical Quarterly, Austin, Texas.
Southwestern Historical Quarterly. Austin, Texas.
Soziale Rundschau (m). Vienna.
Special Libraries (m). Indianapolis.
Spirit of Missions (m). New York.
Springfield (Mass.), City Library Bulletin (irreg).
Standard (w). Chicago.
Steam Shovel and Dredge (m). Chicago.
Stone Cutters' Journal (m). Washington, D. C.
Stove Workers' Journal (m). Detroit.
Survey (w). New York.
Switchmen's Union, Journal (m). Buffalo.
Tailor (m). Bloomington, Ill.
Team Owners Review (m). Pittsburgh.
Temperance (q). New Brunswick.
Temperance Cause (m). Boston.
Texas, State Historical Association Quarterly. Austin.
Theologische Quartalshrift. Milwaukee.
Theosophical Path (m). Point Loma, Cal.
Thlinget (m). Sitka, Alaska.
Tobacco Worker (m). Louisville, Ky.
Toronto (Can.), Public Library Bulletin (m).
Tradesman (s-m). Chattanooga, Tenn.
Travelers' Goods and Leather Workers' Official Journal (m). Osbkosh.
Travelers' Railway Guide (m). New York and Chicago.
Trempealeau County (Wis.), The Booster (m). Independence.
Twentieth Century Magazine (m). Boston.
Typographical Journal (m). Indianapolis.
Union Labor Advocate (w). Chicago.
Union Postal Clerk (m). Chicago.
United Association of Journeymen Plumbers, Gas Fitters, etc., Official Organ (m). Chicago.
United Empire (m). London.
United States Congress, Congressional Record (d).
United States, Department of Agriculture: Crop Reporter (m); Experiment Station Record (m); Library Bulletin (m); Monthly Weather Review.
United States Department of Commerce and Labor: Daily Consular and Trade Reports; Immigration Bulletin (m); Monthly Summary of Commerce and Finance.
United States, Bureau of Education, Monthly record of current educational publications.

# Periodicals Received

South Atlantic Quarterly. Durham, N. C.
South Carolina Historical Quarterly, Austin, Texas
Southwestern Historical Quarterly. Austin, Texas
Sozialle Rundschau (m). Vienna.
Special Libraries (m). Indianapolis.
Spirit of Missions (m). New York.
Springfield (Mass.) City Library Bulletin (m).
Standard (w). Chicago.
Steam Shovel and Dredge (m). Chicago.
Stone Cutters Journal (m). Washington, D. C.
Stove Mounters Journal (m). Detroit.
Survey (w). New York.
Swithinbank's Journal Journal (m). Toronto.
Tailor (m). Philadelphia, Pa.
Tank Owners Review (m). Pittsburgh.
Temperance (q). New Brunswick.
Temperance Cause (m). Boston.
Texas, State Historical Association Quarterly. Austin.
Theologische Quartalschrift. Milwaukee.
Theosophical Path (m). Point Loma, Cal.
Tillman (m). Ottawa, Ontario.
Tobacco Trade (m). Boston, Mass.
Toronto (Can.) Public Library Bulletin (m).
Tradesman (s m). Chattanooga, Tenn.
Traveling Crane and Hoist Worker (m). Cleveland, Ohio.
Travelers' Railway Guide (m). New York and Chicago.
Tremperleau County (Wis.) Tax Comm. Journal.
Tuscaloosa County Tax Comm. Journal.
Twentieth Century Business (m). Boston.
Typographical Journal (m). Indianapolis.
Union Labor Advocate (w). Chicago.
Union Postal Clerk (m). Chicago.
United Association of Journeymen Plumbers, Gas Fitters, etc. Journal.
Organ (m). Chicago.
United Service (m). London.
United States Congress. Congressional Record (m).
United States, Department of Agriculture. Crop Reporter (m). Washington.
Department Station Record (m). Library Bulletin (m). Washington.
Weather Review.
United States Department of Commerce and Labor. Daily Consular and Trade Reports; Industrial Bulletin (m); Monthly Summary of Commerce and Finance.
United States, Bureau of Education. Monthly record of current educational publications.

United States, Interstate Commerce Commission, Revenues and expenses of steam roads (m).

United States Library of Congress: Catalogue of Copyright Entries (w and m); Monthly list of state publications.

United States, Patent Office, Official Gazette (w).

United States, Superintendent of Documents, Monthly Catalogue United States Public Documents.

United States Treasury Department: Reappraisement circulars (w); Treasury decisions (w).

United Typothetæ of America, Bulletin (m). Philadelphia.

Universal Engineer (m). New York.

Vermont, Library Commission Bulletin (q). Montpelier.

Virginia County Records (q). New York.

Virginia Magazine of History and Biography (q). Richmond.

Virginia, State Library Bulletin (q). Richmond.

Warren County (Ill.), Library Bulletin (q). Monmouth.

Washington Historical Quarterly. Seattle.

Weekly Bulletin of the Clothing Trade. New York.

West Virginia, Insurance Department Bulletin (m). Charleston.

Westminister Review (m). London.

Wilkes-Barre (Pa.), Osterhout Free Library Bulletin (m).

William and Mary College Quarterly Historical Magazine. Williamsburg, Va.

Wisconsin Alumni Magazine (m). Madison.

Wisconsin Archeologist (q). Milwaukee.

Wisconsin Baptist (q). Wauwatosa.

Wisconsin Citizen (m). Brodhead.

Wisconsin Congregational Church Life (m). Madison.

Wisconsin Educational News Bulletin (m). Madison.

Wisconsin Equity News (s-m). Madison.

Wisconsin, Free Library Commission, Library Bulletin (m). Madison.

Wisconsin Horticulture (m). Madison.

Wisconsin Journal of Education (m). Madison.

Wisconsin Literary Magazine (m). Madison.

Wisconsin Medical Journal (m). Milwaukee.

Wisconsin Medical Recorder (m). Janesville.

Wisconsin Natural History Society, Bulletin (q). Milwaukee.

Wisconsin, State Board of Health Bulletin (q). Madison.

Wisconsin State Work of Y. M. C. A. (q). Milwaukee.

Women's Work (m). New York.

Worcester (Mass.), Free Public Library Bulletin (m).

World's Work (m). Garden City, N. Y.

Young Churchman (w). Milwaukee.

United States, Interstate Commerce Commission, Reports, Sales of powers of steam roads (m).

United States Library of Congress, Collection of Pamphlets (w and m). Monthly list of state publications.

United States Patent Office, Official Gazette (w).

United States Superintendent of Documents, Monthly Catalogue of States Public Documents.

United States Treasury Department, Treasury Statement of Treasury Relations (w).

United Typothetae of America, Bulletin (m).

Universal Engineer (m). New York.

Vertical Library Commission, Bulletin (q). Madison.

Virginia County Records (q). New York.

Virginia Magazine of History and Biography (m). Richmond.

Virginia State Library Bulletin (q). Richmond.

Warren County (Ill.), Library Bulletin (q). Monmouth.

Washington Historical Quarterly. Seattle.

Weekly Bulletin of the Clothing Trade. New York.

West Virginia Insurance Department Bulletin (m). Charleston.

Westminster Review (m). London.

Wilmsdorfer Pa., Quarkout Free Library Bulletin (m).

William and Mary College Quarterly. Williamsburg, Va.

Wisconsin Alumni Magazine (m). Madison.

Wisconsin Archeologist (q). Milwaukee.

Wisconsin Baptist (q). Wauwatosa.

Wisconsin Citizen (m). Brodhead.

Wisconsin Congregational Church Life (m).

Wisconsin Educational News Bulletin (m). Madison.

Wisconsin Equity News (s m). Madison.

Wisconsin, Free Library Commission Library Bulletin (m). Madison.

Wisconsin Horticulture (m). Madison.

Wisconsin Journal of Education (m). Madison.

Wisconsin Literary Magazine (m). Madison.

Wisconsin Medical Journal (m). Milwaukee.

Wisconsin Medical Recorder (m). Janesville.

Wisconsin Natural History Society, Bulletin (q). Milwaukee.

Wisconsin, State Board of Health Bulletin (q). Madison.

Wisconsin State Work of Y. M. C. A. (q). Milwaukee.

Women's Work (m). New York.

Worcester (Mass.), Free Public Library Bulletin (m).

World's Work (m). Garden City, N. Y.

Young Churchman (w). Milwaukee.

# Newspapers Received

Young Eagle (m). Sinsinawa.
Young Socialists' Magazine (m). New York.
Zeitschrift für Ethnologie (bi-m). Berlin, Germany.
Zukunft (m). New York.

## Wisconsin Newspapers

*Albany*—Albany Vindicator.
*Algoma*—Algoma Record.
*Alma*—Buffalo County Journal.
*Alma Center*—Alma Center News.
*Antigo*—Farmer's Journal; Antigo Herald; News Item.
*Appleton*—Appleton Crescent (d); Appleton Post; Appleton Volksfreund; Fox River Journal; Gegenwart; Montags-Blatt.
*Arcadia*—Leader.
*Ashland*—Ashland News (d); Ashland Press.
*Augusta*—Eagle.
*Baldwin*—Baldwin Bulletin.
*Baraboo*—Baraboo News; Baraboo Republic; Sauk County Democrat.
*Barron*—Barron County Shield.
*Bayfield*—Bayfield County Press; Bayfield Progress.
*Beaver Dam*—Beaver Dam Argus; Dodge County Citizen.
*Belleville*—Belleville Recorder.
*Beloit*—Beloit Free Press (d).
*Benton*—Benton Advocate.
*Berlin*—Courant; Berlin Journal.
*Black Creek*—Black Creek Times.
*Black River Falls*—Badger State Banner; Jackson County Journal.
*Bloomer*—Bloomer Advance.
*Bloomington*—Bloomington Record.
*Boscobel*—Boscobel Dial-Enterprise; Boscobel Sentinel.
*Brandon*—Brandon Times.
*Brodhead*—Brodhead Independent-Register; Brodhead News.
*Burlington*—Standard Democrat.
*Cambria*—Cambria News.
*Campbellsport*—Campbellsport News.
*Cashton*—Cashton Record.
*Cassville*—Cassville Index.
*Cazenovia*—Reporter.
*Cedarburg*—Cedarburg News.
*Chetek*—Chetek Alert.
*Chilton*—Chilton Times.

# Newspapers Received

Young Eagle (10). Stockton.
Young Socialist, Socialist (10). New York.
Zeitschrift für Sozialwissenschaft. Berlin, Germany.
Zukunft (12). New York.

## Wisconsin Newspapers

Albany—Albany Visitor.
Algoma—Algoma Record.
Alma—Buffalo County Journal.
Alma Center—Alma Center News.
Amherst—Portage's Journal, Amherst Herald.
Appleton—Appleton Crescent, Appleton Post, Appleton Volksfreund, Fox River Journal, Germania, Wolfsche Blatt.
Arcadia—Leader.
Ashland—Ashland Daily Press.
Augusta—Eagle.
Baldwin—Baldwin Bulletin.
Barron—Barron County Shield.
Beaver Dam—Beaver Dam Arizona, Dodge County Citizen.
Belleville—Belleville Recorder.
Belmont—Belmont Free Press.
Beloit—Beloit Daily News, Beloit Journal.
Berlin—Berlin Journal.
Black River Falls—Banner, Black River Falls Journal.
Bloomer—Bloomer Advance.
Bloomington—Bloomington Record.
Boscobel—Dairyman's Journal.
Brandon—Brandon Times.
Brodhead—Brodhead Independent, Brodhead News.
Burlington—Standard Democrat.
Cambria—Cambria News.
Campbellsport—Campbellsport News.
Carlton—Carlton Record.
Cassville—Cassville Index.
Cazenovia—Reporter.
Cedarburg—Cedarburg News.
Chetek—Chetek Alert.
Chilton—Chilton Times.

*Chippewa Falls*—Catholic Sentinel; Herald; Chippewa Times.
*Clinton*—Rock County Banner.
*Colby*—Phonograph.
*Crandon*—Forest Echo.
*Cudahy*—Cudahy Enterprise.
*Cumberland*—Cumberland Advocate.
*Dale*—Dale Recorder.
*Daleyville*—Daleyville Doings.
*Darlington*—Darlington Democrat; Republican-Journal.
*De Forest*—De Forest Times.
*Delavan*—Delavan Enterprise; Delavan Republican; Wisconsin Times (s-m).
*De Pere*—Brown County Democrat; De Pere News.
*Dodgeville*—Dodgeville Chronicle; Dodgeville Sun-Republic.
*Durand*—Entering Wedge; Pepin County Courier.
*Eau Claire*—Eau Claire Leader (d); Telegram (d).
*Edgerton*—Wisconsin Tobacco Reporter.
*Elkhorn*—Elkhorn Independent.
*Ellsworth*—Pierce County Herald.
*Elroy*—Elroy Tribune.
*Evansville*—Evansville Review.
*Fairchild*—Fairchild Observer.
*Fennimore*—Fennimore Times.
*Florence*—Florence Mining News.
*Fond du Lac*—Commonwealth (d); Reporter (d).
*Fort Atkinson*—Hoard's Dairyman; Jefferson County Union.
*Fountain City*—Buffalo County Republikaner.
*Frederic*—Frederic Star.
*Friendship*—Adams County Press.
*Glenwood*—Glenwood Tribune.
*Grand Rapids*—Wood County Reporter.
*Grantsburg*—Journal of Burnett County.
*Green Bay*—Green Bay Gazette (s-w); Green Bay Review.
*Greenwood*—Greenwood Gleaner.
*Hancock*—Hancock News.
*Hartford*—Hartford Press.
*Hartland*—Hartland News.
*Hudson*—Hudson Star-Observer; True Republican.
*Hurley*—Montreal River Miner.
*Independence*—Independence News Wave; Wisconsin Good Templar.
*Janesville*—Janesville Gazette (d); Recorder and Times.
*Jefferson*—Jefferson Banner.
*Juneau*—Independent; Juneau Telephone.

Chippewa Falls—Catholic Sentinel; Herald, Chippewa Times.
Colfax—Iowa County Banner.
Colby—Phonograph.
Cornelia—Forest Press.
Cudahy—Cudahy Enterprise.
Cumberland—Homestead Advocate.
Dane—Dane Recorder.
Darlington—Darlington Lumber.
Destination—Darlington Democrat; Hygienic Journal.
De Forest—De Forest Times.
Delavan—Delavan Enterprise; Delavan Republican; Wisconsin Times (w-s).
De Pere—Brown County Democrat; De Pere News.
Dodgeville—Dodgeville Chronicle; Dodgeville Sun-Republic.
Durand—Eastern Wedge; Pepin County Courier.
Eau Claire—Eau Claire Leader (d); Telegram (e).
Edgerton—Wisconsin Telephone Dispatch.
Elkhorn—Elkhorn Independent.
Ellsworth—Pierce County Herald.
Elroy—Elroy Tribune.
Evansville—Evansville Review.
Fairchild—Fairchild Observer.
Fennimore—Fennimore Times.
Florence—Florence Mining News.
Fond du Lac—Commonwealth (d); Reporter (e).
Fort Atkinson—Hoard's Dairyman; Jefferson County Union.
Fountain City—Buffalo County Republican.
Frederic—Frederic Star.
Friendship—Adams County Press.
Gilmanton—Gilmanton Tribune.
Grand Rapids—Wood County Reporter.
Grantsburg—Journal of Burnett County.
Green Bay—Green Bay Gazette (e-w); Green Bay Review.
Greenwood—Greenwood Gleaner.
Hancock—Hancock News.
Hartford—Hartford Press.
Hartland—Hartland News.
Hudson—Hudson Star-Observer; Tri-State Republican.
Hurley—Montreal River Miner.
Independence—Independence News Wave; Wisconsin Coal Tribune.
Janesville—Janesville Gazette (d); Recorder and Times.
Jefferson—Jefferson Banner.
Juneau—Independent; Juneau Telephone.

*Kaukauna*—Kaukauna Sun; Kaukauna Times.

*Kenosha*—Kenosha News (d); Telegraph-Courier.

*Kewaunee*—Kewaunee County Banner; Kewaunee Enterprise; Kewaunske Listy.

*Kilbourn*—Kilbourn Events.

*La Crosse*—La Crosse Argus; La Crosse Chronicle; La Crosse Leader-Press (d); La Crosse Volksfreund; Nord-Stern Blätter; Northwest Trade Journal (m); Volks-Post.

*Ladysmith*—Rusk County Journal.

*Lake Geneva*—Herald; Lake Geneva News.

*Lake Mills*—Lake Mills Leader.

*Lancaster*—Grant County Herald (s-w); Teller.

*Linden*—Reporter.

*Loyal*—Loyal Tribune.

*Madison*—Amerika; Cardinal (d); Madison Democrat (d); Madisonian; State; Wisconsin Botschafter; Wisconsin Farmer; Wisconsin News (d); Wisconsin Staats-Zeitung; Wisconsin State Journal (d).

*Manitowoc*—Manitowoc Herald (d); Manitowoc Pilot; Manitowoc Post; Wahrheit.

*Marathon*—Marathon Times.

*Marinette*—Eagle Star (d); Marinette Tribunen.

*Marshfield*—Marshfield Times.

*Mauston*—Juneau County Chronicle; Mauston Star.

*Medford*—Taylor County Star-News; Waldbote.

*Menomonie*—Dunn County News.

*Merrill*—Merrill Star-Advocate; Wisconsin Thalbote.

*Merrillan*—Wisconsin Leader.

*Middleton*—Middleton Times-Herald.

*Milton Junction*—Telephone.

*Milwaukee*—Catholic Citizen; Columbia; Evening Wisconsin (d); Excelsior; Germania (s-w); Kuryer Polski (d); Milwaukee Free Press (d); Milwaukee Germania-Abendpost (d); Milwaukee Herold (d); Milwaukee Journal (d); Milwaukee News (d); Milwaukee Sentinel (d); Seebote (s-m); Social Democratic Herald; Sontags-bote; Vorwärts; Wahrheit; Wisconsin Banner und Volksfreund.

*Mineral Point*—Iowa County Democrat; Mineral Point Reporter (s-w); Mineral Point Tribune.

*Minocqua*—Minocqua Times.

*Mondovi*—Mondovi Herald.

*Monroe*—Journal-Gazette; Monroe Journal (d); Monroe Sentinel (s-w); Monroe Times (d).

*Montello*—Montello Express.

*Mount Horeb*—Mount Horeb Times.

# Newspapers Received

Kankakee—Kankakee Gem; Kankakee Times.
Kenosha—Kenosha News (d); Telegraph Courier.
Kewaunee—Kewaunee County Banner; Kewaunee Enterprise. Le Mars—Le Mars Globe.
Kilbourn—Kilbourn Events.
La Crosse—La Crosse Argus; La Crosse Chronicle; La Crosse Leader-Press (d); La Crosse Volksfreund; Northwestern Hotel Journal; Wisconsin Trade Journal (m); Wolas Post.
Ladysmith—Rusk County Journal.
Lake Geneva—Herald; Lake Geneva Times.
Lake Mills—Lake Mills Leader.
Lancaster—Grant County Herald; Lancaster Teller.
Linden—Herald.
Lingo—Lingo Tribune.
Madison—Capital Times, Cardinal (d); Madison Democrat (d); Madison Journal; Blatt; Wisconsin Deutsche Post; Wisconsin Farmer; Wisconsin News (d); Wisconsin State Journal; Wisconsin Week-Journal (d).
Manitowoc—Manitowoc Herald (d); Manitowoc Pilot; Manitowoc Post; Wahrheit.
Marathon—Marathon Times.
Marinette—Eagle Star (d); Marinette Tribune.
Marshfield—Marshfield Times.
Mauston—Juneau County Chronicle; Mauston Star.
Medford—Taylor County Star-News; Wahrheit.
Menomonie—Dunn County News.
Merrill—Merrill Star-Advocate; Wisconsin Tribune.
Mineral Point—Wisconsin Tribune.
Minocqua—Minocqua Times; Northern Herald.
Monroe—Catholic Citizen; Journal; Tribune; Wisconsin Post.
Montello—Montello Express; Kuyper Publication (m); Milwaukee Post-Times (d); Milwaukee Germania-Abendpost (d); Milwaukee Herald (d); Milwaukee Journal (d); Milwaukee News (d); Milwaukee Sentinel (d); Sentinel (m); Social Democratic Herald; Sonntagpost; Vorwärts; Waterbeck; Wisconsin Bauern und Volksfreund.
Mineral Point—Iowa County Democrat; Mineral Point Democrat (s-w); Mineral Point Tribune.
Minocqua—Minocqua Times.
Mondovi—Mondovi Herald.
Monroe—Journal-Gazette; Monroe Journal (s); Monroe Republican (s-w); Monroe Times (d).
Montello—Montello Express.
Mount Horeb—Mount Horeb Times.

*Muscoda*—Grant County Democrat.

*Necedah*—Necedah Times (d).

*Neenah*—Neenah Times (d).

*Neillsville*—Neillsville Times; Republican and Press.

*Neekoosa*—Wood County Times.

*New Lisbon*—New Lisbon Times.

*New London*—New London Republican; Press.

*New Richmond*—New Richmond News (s-w).

*North Crandon*—Forest Leaves.

*Oconomowoc*—Oconomowoc Enterprise.

*Oconto*—Oconto County Reporter.

*Oconto Falls*—Union Farmer-Herald.

*Omro*—Omro Herald; Omro Journal.

*Oregon*—Oregon Observer.

*Osceola*—Osceola Sun.

*Oshkosh*—Dienstag-Blatt; Northwestern (d); Wisconsin Telegraph.

*Palmyra*—Palmyra Enterprise.

*Peshtigo*—Peshtigo Times.

*Phillips*—Bee; Phillips Times.

*Plainfield*—Sun.

*Platteville*—Grant County News; Platteville Witness and Mining Times.

*Plymouth*—Plymouth Reporter; Plymouth Review.

*Portage*—Portage Democrat; Portage State Register.

*Port Washington*—Port Washington Star; Port Washington Zeitung.

*Poynette*—Poynette Press.

*Prairie du Chien*—Courier; Crawford County Press; Prairie du Chien Union.

*Prentice*—Prentice Calumet.

*Prescott*—Prescott Tribune.

*Racine*—Wisconsin Agriculturist; Racine Correspondent; Racine Journal; Racine Times (d).

*Reedsburg*—Reedsburg Free Press; Reedsburg Times.

*Rhinelander*—New North; Rhinelander News.

*Rice Lake*—Rice Lake Chronotype.

*Richland Center*—Republican Observer; Richland Rustic.

*Rio*—Badger Blade.

*Ripon*—Ripon Commonwealth; Ripon Press.

*River Falls*—River Falls Journal.

*Shawano*—Shawano County Advocate; Volksbote-Wochenblatt.

*Sheboygan*—National Demokrat (s-w); Sheboygan Herald; Sheboygan Telegram (d); Sheboygan Zeitung (s-w).

*Sheboygan Falls*—Sheboygan County News.

*Shell Lake*—Washburn County Register.
*Shiocton*—Shiocton News.
*Shullsburg*—Pick and Gad.
*Soldiers Grove*—Kickapoo Scout.
*South Wayne*—Homestead.
*Sparta*—Monroe County Democrat; Sparta Herald.
*Spring Green*—Home News.
*Spring Valley*—Spring Valley Sun.
*Stanley*—Stanley Republican.
*Stevens Point*—Gazette; Stevens Point Journal.
*Stoughton*—Stoughton Courier-Hub.
*Sturgeon Bay*—Advocate; Door County Democrat.
*Sun Prairie*—Sun Prairie Countryman.
*Superior*—Leader-Clarion; Superior Telegram (d); Superior Tidende.
*Thorp*—Thorp Courier.
*Tomah*—Tomah Journal.
*Tomahawk*—Tomahawk.
*Trempealeau*—Trempealeau Herald.
*Two Rivers*—Chronicle; Reporter.
*Union Grove*—Union Grove Enterprise.
*Viola*—Intelligencer.
*Viroqua*—Vernon County Censor.
*Washburn*—Washburn Times.
*Waterford*—Waterford Post.
*Waterloo*—Waterloo Democrat.
*Watertown*—Watertown Gazette; Watertown Leader; Watertown Weltbürger.
*Waukesha*—Waukesha Despatch; Waukesha Freeman.
*Waunakee*—Waunakee Index.
*Waupaca*—Waupaca Record-Leader; Waupaca Republican-Post.
*Waupun*—Waupun Leader.
*Wausau*—Deutsche Pioneer; Wausau Pilot; Wausau Record-Herald (d); Wausau Sun.
*Wautoma*—Waushara Argus.
*Welcome*—Welcome Independent.
*West Bend*—West Bend News; West Bend Pilot.
*Whitewater*—Whitewater Gazette; Whitewater Register.
*Wilmot*—Agitator.
*Winneconne*—Winneconne Local.
*Wonewoc*—Wonewoc Reporter.
*Wyocena*—Wyocena Advance.

# Newspapers Received

Salt Lake—Washburn County Review.
Saskatoon—Saskatoon News.
Schulsburg—Pick and Gad.
Sedalia Times—Kickapoo Scout.
Sonia Weave—Hinscewad.
Sparta—Monroe County Democrat; Sparta Herald
Spring Green—Home News.
Spring Valley—Spring Valley Sun.
Stanley—Stanley Republican.
Stevens Point—Daily Stevens Point Journal.
Stoughton—Stoughton Courier-Hub.
Superior Sun—Superior Telegram (4); Superior Evening
Sun Prairie—Sun Prairie Countryman
Superior—Cedar-Clarion; Superior Telegram (4); Superior Evening
Thorp—Thorp Courier.
Tomah—Tomah Journal.
Thorntown—Thorntown.
Trempealeau—Trempealeau Herald.
Two Rivers—Chronicle; Reporter.
Union Grove—Union Grove Advertiser
Viola—Intelligencer.
Viroqua—Vernon County Censor.
Waldburg—Waldburg Times.
Waterford—Waterford Post.
Waterloo—Waterloo Tribune.
Watertown—Watertown Gazette; Watertown Leader; Watertown
Weldsport.
Westby—Westby Times; Westby Times.
Hanover—Hanover Index.
Waupaca—Waupaca Record-Leader; Waupaca Republican-Jour.
Waupun—Waupun Leader.
Wausau—Deutsche Tribune; Wausau Pilot; Wausau Record-Herald
(4); Wausau Sun.
Wauwatosa—Wauwatosa Argus.
Wyoming—Wyoming Independent.
West Bend—West Bend News; West Bend Pilot.
Whitewater—Whitewater Gazette; Whitewater Register.
Wilmot—Agitator.
Winneconne—Winneconne Level.
Wonewoc—Wonewoc Reporter
Wyocena—Wyocena Advance.

## Non-Wisconsin Newspapers

ALABAMA.

*Birmingham*—Labor Advocate.

*Fairhope*—Fairhope Courier.

CALIFORNIA.

*Los Angeles*—Citizen; Los Angeles Examiner (d); Los Angeles Express (d); Los Angeles Herald (d); Los Angeles Municipal News; Regeneracion.

*Oakland*—World.

*San Francisco*—San Francisco Chronicle (d); Organized Labor; Star.

COLORADO.

*Denver*—Rocky Mountain Herald; Rocky Mountain News.

*Lamar*—Prowers County News.

DISTRICT OF COLUMBIA.

*Washington*—Journal of the Knights of Labor; Nation's Business; Trade Unionist; Washington Post (d).

GEORGIA.

*Atlanta*—Atlanta Constitution (d).

*Union City*—Farmers' Union News.

ILLINOIS.

*Chicago*—Bakers' Journal; Chicago Posten; Chicago Record-Herald (d); Chicago World (d); Chicago Tribune (d); Chicago Arbeiter- Zeitung (d); Christian Socialist; Courier Franco-Americaine; Dziennik Ludowy (d); Fackel; Farmers and Drovers Journal (d); Folke-Vennen; Hemlandet; Jewish Labor World (Hebrew); People's Press; Proletarec; Revyen; Rosnoset L'Udu; Skandinaven (d and s-w); Slavie (s-w); Socialist Party Bulletin (m); Svenska Amerikenaren; Union Labor Advocate; Union Leader; Vorbote.

*Decatur*—Decatur Labor World.

*Galesburg*—Galesburg Labor News.

*Quincy*— Labor news.

INDIANA.

*Indianapolis*—Union; United Mine Workers' Journal.

IOWA.

*Cedar Falls*—Dannevirke.

*Decorah*—Decorah-Posten (s-w).

# Newspapers Received

KANSAS.

*Girard*—Appeal to Reason; Coming Nation.

LOUISIANA.

*New Orleans*—Times-Democrat (d).

MARYLAND.

*Baltimore*—Labor Leader.

MASSACHUSETTS.

*Boston*—Boston Transcript (d); Christian Science Monitor; Christian Science Sentinel; Woman's Journal.

*Fitchburg*—Raivaaja (d).

*Groton*—Groton Landmark.

*Holyoke*—Artisan; Biene.

*Worcester*—Labor News.

MICHIGAN.

*Detroit*—Herold.

*Hancock*—Työmies (d).

MINNESOTA.

*Duluth*—Labor World.

*Minneapolis*—Folkebladet; Minneapolis Tidende; Ugebladet.

*St. Paul*—Minnesota Stats Tidning; Minnesota Union Advocate; Pioneer Press (d); Twin City Guardian.

MISSOURI.

*St. Louis*—Arbeiter Zeitung; Labor Compendium; St. Louis Globe Democrat (d); St. Louis Labor.

MONTANA.

*Eureka*—Eureka Journal.

NEBRASKA.

*Lincoln*—Commoner; Independent Farmer

*Omaha*—Danske Pioneer; Western Laborer.

NEW JERSEY.

*Trenton*—Trades Union Advocate.

NEW MEXICO.

*Santa Fé*—New Mexican Review.

NEW YORK.

*Brooklyn*—Eagle (d).

*Buffalo*—Arbeiter-Zeitung; Buffalo Republic.

*Jamestown*—Union Advocate.

*New York*—Arbeiter (Hebrew); Arbetaren; Baker's Review; City Record (d); Freie Arbeiter Stimme; Forward (Hebrew); Freiheit; Glass Worker; Journal of Commerce (d); New York Call (d); New York Tribune (d); New Yorker Volkszeitung (d); People; Proletario; Robotnik Polski; Solidarity; Truthseeker; Vorwärts.

*Syracuse*—Industrial Weekly.

*Utica*—Utica Advocate.

NORTH DAKOTA.

*Grand Forks*—Normanden.

*Northwood*—Northwood Gleaner.

OHIO.

*Cincinnati*—Brauer Arbeiter Zeitung; Chronicle.

*Cleveland*—Cleveland Citizen; Volksfreund und Arbeiter Zeitung.

*Toledo*—Toledo Union Leader.

*Zanesville*—Labor Journal.

OREGON.

*Portland*—Oregonian (d).

PENNSYLVANIA.

*Charleroi*—Union des Travailleurs.

*Harrisburg*—United Labor Journal.

*Lancaster*—Labor Leader.

*Newcastle*—Free Press; Solidarity.

*Philadelphia*—Kova; Proletario.

*Pittsburgh*—Amalgamated Journal; Glassworker; Iron City Trades Journal; Labor World; National Labor Tribune.

*Wilkes-Barre*—Industrial Gazette.

SOUTH CAROLINA.

*Charleston*—News and Courier (d).

SOUTH DAKOTA.

*Sioux Falls*—Fremad.

TENNESSEE.

*Nashville*—Labor Advocate.

# Newspapers Received

TEXAS.

*Dallas*—Laborer

UTAH.

*Lehi*—Deseret Farmer.

*Salt Lake City*—Deseret News (d); Tribune (s-w).

WASHINGTON.

*Parkland*—Pacific Herold.

*Seattle*—Seattle Municipal News; Western Woman Voter.

*Spokane*—Industrial Worker; Spokesman Review.

WEST VIRGINIA.

*Wheeling*—Wheeling Majority.

AUSTRALIA.

*Broken Hill*—Barrier Truth (d).

*Melbourne*—Labour Call; Socialist.

*Sydney*—Worker.

CANADA.

*Brandon*—Brandon Sun; Brandon Times.

*Calgary*—Calgary Herald (d).

*Cowansville*—Cotton's Weekly.

*Montreal*—Gazette (d).

*Saskatoon*—Saskatoon Star (d).

*Toronto*—Mail and Empire (d).

*Vancouver*—Western Clarion.

*Victoria*—Colonist (s-w).

ENGLAND.

*London*—Facts Against Socialism; Freedom; Justice; Labour Leader; Times (w-d).

GERMANY.

*Frankfort*—Frankfurter Zeitung.

MEXICO.

*Mexico City*—Mexican Herald.

## Summary

| | |
|---|---|
| Periodicals | 560 |
| Wisconsin newspapers | 305 |
| Non-Wisconsin newspapers | 163 |
| | 1,028 |

F 902.9799

5102